The Washington Post is the only Washington newspaper publishing the reports of The Associated Press every morning. For home delivery call National 4288.

The Washington Post.

Weather—Rain today; tomorrow generally fair; colder today. Temperature — Highest, 70; lowest, 37. Details on Page 19.

NO. 20,015. ENTERED AS SECOND-CLASS MATTER. POSTOFFICE, WASHINGTON, D. C. WASHINGTON: SATURDAY, APRIL 4, 1931.
COPYRIGHT, 1931, BY THE WASHINGTON POST CO.
THREE CENTS.

HOOVERS GREET EASTER CROWD; RITES PLANNED

Thousands of Visitors, in Capital for Holiday, Are Welcomed.

PRESIDENT AND WIFE TO LEAD OBSERVANCE

To Attend Arlington Sunrise Service; Hotels Are Well Filled.

Easter heralded its advent here yesterday in a manner ranging from the quiet religious observance of Good Friday to the tumultuous influx of countless thousands, a few of whom won a pre-Easter greeting from President Hoover.

Shattering a long-standing precedent, the President and Mrs. Hoover threw open the White House gates to admit visitors to the south grounds daily from 12:30 to 1:30 o'clock in the afternoon during the vacation season.

A crowd of some 300 sightseers had strolled onto the rolling lawn when the First Couple came out on the portico and waved to the visitors.

"Glad to see you all here," President Hoover declared.

"Welcome to Washington," greeted Mrs. Hoover.

Hoovers to Lead Observance.

They will lead the city in an exceptionally widespread observance of Easter by attendance at sunrise services to be conducted by Knights Templars of the District in Arlington Cemetery and at the simple services of their faith later in the morning at the Friends Meeting House, Thirteenth and Irving streets northwest.

A more optimistic prediction for a clear day came from the Weather Bureau with its expectation of tomorrow being "generally fair," although it declined to hazard a guess on temperatures and the chances of Easter finery outdoors. Rain scheduled for today was expected to bring slightly colder weather, definitely curbing all hopes for the usual seasonal spectacles of the cherry blossoms on this occasion.

With yesterday a perfect day, the mercury hovering around the 70-degree mark in midafternoon, a seemingly endless stream of automobiles brought thousands upon thousands of visitors to add to the crowds pouring in here by train, and even plane. Transportation companies reported a lively business throughout the day. The thoroughfares were choked downtown and around the many points of interest, with pedestrians and motorists viewing Washington Monument, Lincoln Memorial, the White House, the Capitol and other sites.

100,000 Visitors Expected.

Appearance of a crowd of such sweeping proportions, taxing hotels and lodging houses to capacity, led to belief that fully 100,000 persons or more will spend tomorrow here.

Churches of virtually every faith planned special services tomorrow to mark the occasion, with the Masonic observance in Arlington Cemetery at 7:30 o'clock in the morning arranged as the most elaborate Easter service in the Washington area. Open to the public, the amphitheater and its adjacent landscape is expected to attract a monster crowd.

With an array of notables present, the event will take the form of a solemn memorial service honoring the cemetery's dead. The Columbia System will broadcast the program over a Nation-wide hookup.

Fifteen minutes before the starting time, Knights Templar in full regalia and the Marine Band will head a procession into the amphitheater, where the sermon on the occasion will be delivered by the Rev. Dr. ZeBarney Phillips, a member of the order, rector of the Episcopal Church of the Epiphany and chaplain of the Senate.

Continued on Page 2, Column 3.

SMOKE OF FLAMES SHOWING OVER WRECKED MANAGUA

Associated Press Photo.

Fire completed the damage wrought by the earthquake in Managua. Above is an aerial view showing smoke rising over the stricken city and fire-gutted buildings in the foreground. The death list is expected to exceed 2,000, with property damage so high it is doubted if the capital city will ever be rebuilt.

QUAKE RELIEF IS TAKEN OVER BY RED CROSS

Official Reaches Stricken Managua as Supplies Come In.

AMERICAN RESIDENTS REMOVED BY PLANE

Four Plunderers Are Shot; Packs of Hungry Dogs Roam Streets.

(Additional Pictures on Page 3.)

(Copyright, 1931, by the Associated Press.)

Managua, Nicaragua, April 3 (A.P.).—The task of directing the feeding and rehabilitation of Managua's 40,000 residents, made homeless by Tuesday's disastrous earthquake, was taken over today by Ernest J. Swift, Red Cross official, after his arrival by airplane from Miami.

The Red Cross official's first step after reaching Campo de Martemarine and American headquarters, where Matthew E. Hanna, United States Minister, is housing his legation in the shelter of tents, was to confer with Mr. Hanna and then make an inspection trip through the devastated city.

Later Mr. Swift conferred with Marine and Medical Corps officers and others to decide what immediate steps should be taken.

Groups Gather in Corinto.

Meanwhile other naval relief groups congregated at Corinto, where a number of wives and children of the United States Marines were taken by airplane today. Thence they will be returned to their homes in the United States.

Naval ships brought food and medical supplies to Corinto from Balboa, Panama Canal Zone. These will be brought to stricken Managua by airplanes, trucks and trains. Since the railroad is not open all the way to the capital, trucks will meet the trains with relief supplies at the end of its line, several miles from the city.

The Medical Corps, which sorely needed aid for a while, is carrying on its work efficiently, although doctors and their assistants are exhausted from long hours of nerve-wracking work.

West Virginian Praised.

Leading the work of the medical detachments, Lieut. Comdr. W. B. Hatfield, of West Virginia, has shown unfailing energy throughout the disaster. His leadership has been an important feature of the rescue work.

The iron hand of martial law to prevent looting in the destroyed city resulted last night in the shooting of four plunderers by the National Guard. This is unofficially reported to have made a total of approximately 20 looters shot to death, although Marine officers have not confirmed this statement.

One of the commodities of food most needed is milk for the babies. Although Ma ines had a large store of condensed milk on hand it was insufficient for the wants of thousands.

Now that the first tenseness of the disaster is over, the Americans are discussing some of the lighter phases of the quake. One woman complained that she had been unable to get rescuers to remove a cooking stove from her home.

Many Parrots Rescued.

Many families succeeded in rescuing their parrots. Old-time residents say these birds are dearest to the hearts of Nicaraguans. Baths are luxuries, the only place where running water baths are available being the Marine Barracks Air Station. In order to conserve the water supply, bathers are required to use buckets and rinse with a shower.

Already there are packs of dogs roving the streets and patrols have been sent out with pistols under orders to shoot all they can find. Another patrol was sent to bury the animals. Several cases of rabies have been reported and no chances are being taken for human infection because medical supplies for treating the disease would be inadequate should it break out in the native

Continued on Page 3, Column 3.

LEO BROTHERS CONVICTED OF LINGLE DEATH

LEO BROTHERS

Jury Assesses Penalty for Reporter's Murder at 14 Years.

VERDICT IS CALLED COMPROMISE VOTE

Agreement After 27 Hours Is Surprise; New Trial Will Be Sought.

Chicago, April 3 (A.P.).—Leo V. Brothers, of St. Louis, was convicted today of assassinating Alfred (Jake) Lingle, and the jury fixed the punishment at fourteen years in prison.

After 27 hours of stormy debate sleepless twelve men came in to give Brothers, young St. Louis hoodlum, the lightest penalty under Illinois law for murder.

In this manner half of the question, "Who killed Jake Lingle—and why?" was answered to calm, for the time being, months of widespread conjecture since the Chicago Tribune gangland reporter was assassinated.

New Trial Sought.

A motion for a new trial was made at once by disappointed attorneys for the defense, who called the verdict a compromise. They will argue the point April 17 against a prosecution "satisfied that the verdict was just."

The end came with dramatic suddenness. Since 2:24 p. m. Thursday the jury had been locked up. There had been no definite word of what was going on inside. Judge Joseph Sabath, beginning to despair of a verdict, had decided to call in the jurors and see what prospects were.

Suddenly, at 5:20 p. m., the sounds of argument ceased, the jury sent out word it had come to an agreement, the lawyers were summoned, Brothers brought in and the verdict read.

Text of Verdict.

"We, the jury, find the defendant, Leo V. Brothers, otherwise known as Leo V. Bader, otherwise known as Buster, guilty of the murder of Alfred J. Lingle, and we fix his punishment at 14 years imprisonment," intoned the clerk.

There were a few gasps in the courtroom. Brothers, leaning on the witness stand, paled a trifle and then said to a bailiff, "Let's duck." The first big gang murder case to reach a Chicago jury was over.

The killing of Lingle, as he strolled through the pedestrian tunnel under busy Michigan boulevard, last June 9, was one of the most spectacular the city ever had known, and it aroused a public clamor that still is heard in the drive against Chicago's "public enemies."

Single Shot Killed Lingle.

A single shot, fired into the back of the reporter's head, killed him instantly. The slayer and those who are believed to have accompanied him, escaped in the confusion of the crowded subway. The trial itself was unusual, more for its omissions than for its revelations. The expected evidence of the inner workings of Chicago gangdom did not materialize.

The State did not try to prove a motive, or to prove that Brothers had any connection with gangdom in this or any other city. Brothers did not take the stand and he did not attempt to prove an alibi.

The case consisted of eight witnesses for the State and seven for the defense, who said they were in or near the tunnel when Lingle was killed. The State witnesses, one of whom said he saw the slayer drop the pistol, identified Brothers. The

U. S. FINISHES QUIZ INTO GAS CONTROL HERE

Justice Department May Inform Utilities Body Next Week.

The Department of Justice has completed its inquiry into the ownership of the Washington Gas Light Co. and the Georgetown Gas Co. and will submit its report to the Public Utilities Commission early next week, it was learned authoritatively yesterday.

While the strictest secrecy has been maintained during the investigation, which has extended to Boston, New York and Chicago, it is understood that sufficient data will be submitted to enable the commission to institute court proceedings under the La Follette antimerger act.

Whether the suit will accomplish more than the previous case, begun when the Seaboard Investment Trust was formed to assume ownership of the local gas companies, is conjectural. The chief evidence sought has been that this ownership has been transferred to the Central Public Service Corporation, of Chicago.

The Department of Justice has been at work on the inquiry since March 14. Following a trip to Boston and New York, Assistant Corporation Counsel William A. Roberts turned over his findings to the department, as well as to the commission, to aid in the investigation.

It is expected that the commission will ask advice of its counsel, Corporation Counsel William W. Bride, upon receipt of the report, and will act accordingly. As Mr. Bride is in a hospital taking a rest cure, action may be delayed for a few weeks more.

EARLY ARREST SEEN FOR KILLER OF WIFE

Albert Baker Fails to Quit Hiding Place; Believed to Be in Capital.

The arrest of Albert C. Baker for the slaying of his wife is imminent, police said last night.

Detective Sergt. George Darnell stated that he hoped to have the man, who Thursday night shot and killed his wife, Mrs. May Baker, 40 years old, in the presence of three of their four children at their home, on O street northwest near Eighth, in police custody within a short time. Darnell believes Baker is in hiding in the city.

However, police have notified authorities of Richmond, Va., and of Spotsylvania County, Va., where Baker has relatives, to be on the lookout for him.

Police were informed by Robert I. Miller, an attorney, of 508 D street northwest, that Baker was coming there to give himself up, and yesterday they stationed members of the homicide squad to watch for his appearance, but were disappointed.

Mr. Miller said two men called at his home about 7 o'clock yesterday morning and, after telling him about the shooting, promised to bring Baker to his office at 11 o'clock. Mr. Miller said that he believed that the fugitive did not know that his wife was dead when the two men arrived at the lawyer's home, and that he might have changed his mind after learning of her death in the morning papers.

It was learned from Mrs. Mattie Thompson, sister of Mrs. Baker, at whose home the couple's eldest child, Edris, 15 years old, has been staying for the past two months, that the funeral of Mrs. Baker will be held Monday afternoon from the funeral parlors of Nichols' undertaking establishment, 4209 Ninth street northwest. Interment will be in Fort Lincoln Cemetery.

Relatives have not yet formulated plans for caring for the other three children, who are at the receiving home. They are Victor, 12 years old; Albert, jr., 10, and Jackie, 8.

The shooting occurred in the kitchen of the two-room flat in which Baker and the three boys had been living since his wife left him about a month ago. Although Mrs. Baker was said to have been living on

Continued on Page 3, Column 1.

Raskob to Back Party Choices, Wet or Dry

Replying to Alabama Query, He Promises Support to 1932 Nominees, But Urges That Clear-cut Stand on Prohibition Be Taken.

Centerville, Md., April 3 (A.P.).—John J. Raskob, chairman of the Democratic national committee, today assured Southern Democrats favoring prohibition of his support of the party's nominees in 1932, regardless of the stand taken on prohibition in the Democratic platform.

Mr. Raskob, before leaving New York this afternoon for a week-end at his home, replied to a telegram received from the Prattsville (Ala.) Progress. The telegram follows:

"Will you support the next Democratic national nominees if they are for prohibition and the national platform is for prohibition? Thousands of loyal prohibition Democrats wish to know this."

Mr. Raskob answered:

"Certainly I will support our nominees, but I strongly feel that we should all insist that our platform clearly and honestly define party position on prohibition and resist any dodging of the issue through silence or through adopting any innocuous plank such as law enforcement.

"The people whose suffrage we are soliciting should not be deceived and are entitled to know the party position. Of course, as you know, I strongly urge and advocate that our national platform support the view that after twelve years of practical experience with the greatest serial experiment ever undertaken by the civilized world this question should be decided, not by our representatives, but the people themselves. The simplest manner of giving the people this opportunity is for Congress to vote favorably on a resolution proposing a constitutional amendment to be submitted to the respective States for approval or rejection, not by the Legislatures, but by the people themselves in each respective State in constitutional conventions especially called for that purpose.

"The home rule plan fully respects this honest conviction of both the wet and dry elements in our party and country and should receive most careful, thorough and conscientious consideration by all."

Accused Attacker Arrested in Dover

Lester Beach to Be Taken to Leesburg to Face Girl's Charges.

Special to The Washington Post.

Leesburg, Va., April 3.—Lester Beach, 28, white, widely hunted for an alleged criminal attack upon a 13-year-old Pleasant Valley school girl, was arrested last night by authorities in Dover, Del., and will be brought to Leesburg today by Loudoun County authorities.

Sheriff E. S. Adrian was notified yesterday afternoon by Deputy Sheriff B. B. Hutchison that Beach was staying with friends in Dover, whereupon authorities were notified and Beach was arrested at the place indicated.

According to Sheriff Adrian, Beach admitted his identity. It is alleged that the attack on the young girl, Virgie Dolvy, daughter of Mr. and Mrs. L. B. Dolvy, the former a farmer living near Arcola, took place in a thicket as she was on her way to her home in Arcola from school. Beach is a married man and has a wife and child living near Arcola.

TEACHERS TO NAME GOOD-WILL WINNERS

Students Chosen Required to Be Prompt at Flag Tests Next Saturday.

Winners in the contest for a good-will trip to Europe being sponsored in the high schools of the city by the United States Flag Association, with the cooperation of The Washington Post, will be notified of their success by their teachers, officials of the Flag Association said yesterday. The teachers at the various schools are marking the papers, it was pointed out, and they will be the sole judges in the selection of one boy and one girl to represent each school in the preliminary test Saturday, April 11.

Several boys and girls have automatically disbarred themselves from further participation in the contest by sending their essays direct to the headquarters of the United States Flag Association instead of handing them in to their teachers, as they were instructed to do both on the application blank and through the columns of The Post. Flag officials pointed out that in all instances the name of the school was omitted, so that the essays could not be returned to the proper school for judging.

The United States Flag Association and The Washington Post have nothing to do with the judging of these essays. A committee of prominent citizens will be named to make the awards at the preliminary test next Saturday and a jury of selection, headed by United States Commission-

Continued on Page 5, Column 2.

Federal Right to Rule Water Power Upheld

Commission Forcefully Denies Appalachian Co.'s Request to Construct Huge Hydro-Electric Plant on New River.

(United Press.)

The Federal Government's power and right to regulate strictly the water-power development of the Nation was forcefully asserted by the United States Power Commission yesterday.

The commission unanimously denied the Appalachian Power Co.'s request for a "minor part" license—waiving strict governmental regulation—to build a huge hydroelectric plant on the New River near Radford, Va.

The New River case, pending for six years, has been regarded as the key to future administration of power problems by the Federal Government. Much of the discussion of the "power issue" has centered around it and the Clarion River case from Pennsylvania. The latter, now in the lower Federal courts, involves the right of the commission to restrict capital costs of building a plant, which are ultimately charged up to the paying consumer.

The New River ruling—the new commission's first decision—is a victory for the advocates of strict regulation, one of whom, Gov. Pinchot of Pennsylvania, filed a brief in this case against the company. On the other hand, official representatives of five States, Virginia, Kentucky, Tennessee, West Virginia and Arkansas, joined in the case to support the degree of States' rights represented by the company's argument.

The ruling was that the company can take a standard form Federal license, submitting to the commission's regulation, including overseeing of all items entered as capital cost, or else not build its great electric project.

Power experts estimate 75 per cent of the Nation's water power resources east of the Rockies are affected by this case as a precedent, there being many rivers with potential power but not actually carrying commerce. The New River, the commission found, has a vital effect on the flow of the Ohio and Kanawha, which are used for navigation. Possibly a billion dollars' worth of power sites come under this category, it is reported.

It is possible that the company may take the commission's decision to the Federal courts for a final ruling on the legal questions and the commission's jurisdiction. Indeed, the commission definitely refused to decide one argued question—whether the New River is a "navigable" river, holding that was up to the courts to decide.

The decision was based on the contention "that the interests of interestate or foreign commerce would be affected by such proposed construction."

The old Federal Power Commission in 1927 made a similar finding in this case, but refused to act on the application, holding that the question of navigability of the river must be decided. If navigable, the commission under the act had juricdiction, otherwise it was a State matter. Attorney General Mitchell ruled it was not navigable.

The company came before the new commission in February and asked

Continued on Page 2, Column 1.

Captain Directed to Report On Charge Against Norfolk

Rear Admiral Burrage Takes Action After City Asks Facts.

Norfolk, Va., April 3 (A.P.).—Rear Admiral Guy H. Burrage, commandant of the Norfolk Naval District, said tonight he had directed Capt. L. B. Brinser, of the battleship Mississippi, to confer with him tomorrow about a statement the captain made that he had been "warned of conditions existing in Norfolk adversely affecting the service of the Norfolk personnel."

The statement caused I. Walke Truxtun, city manager, to ask Admiral F. H. Brumby, commandant of the naval base, for the information that brought about Capt. Brinser's statement. Representative Menalcus Lankford conferred with Mr. Truxtun before the request was made.

Capt. Brinser said that men in his command would serve sentences

Continued on Page 2, Column 6.

Easter Music

Full details of tomorrow's services in the churches of Washington and other religious news will be found on Pages 9, 10 and 11 of

THE WASHINGTON POST

The Capital's Greatest NEWSpaper

Pay Roll Robbers' Auto Discovered

Car Found at Union Station Indicates Trio Left City by Train.

The get-away car used by the three bandits who robbed Peoples Drug Co. employes of a $6,500 pay roll Wednesday was found parked near the Union Station by police yesterday.

Following the discovery of the automobile, still bearing the fraudulently obtained license tags, police authorities expressed the opinion that the men left the city by train.

No evidence which might lead to the identification of the criminals was found in the car, Detective Matthew Chymiko, of the Sixth Precinct, who is detailed at the station, discovered the car.

Vivian Duncan Mother, Despite Death Warning

Paris, April 3 (A.P.).—Vivian Duncan, American actress, who says she was told by three American specialists that childbirth would be fatal to her, has come to Paris with a baby daughter born the night of March 20 at Wurzburg, Bavaria.

She has named the child Evelyn Rosetta Duncan Asther, and her husband and its father, Nils Asther, who played opposite Greta Garbo, is expected here shortly from America to have first look at it. Miss Duncan was well enough when she reached Paris to go out and find an apartment for herself and the youngster the first day.

Hero of Bus Tragedy, 13, To Be White House Guest

Impressed by Courage of Boy, President Invites Him to Capital.

(Associated Press.)

Bryan Untiedt, 13-year-old hero of the recent Colorado blizzard in which five children perished, will be a guest of President and Mrs. Hoover at the White House in about two weeks.

Tremendously impressed by the story of the boy's heroic efforts to save the lives of his schoolmates snowbound in a bus, the Chief Executive has asked him to spend a night at the White House.

Mr. Hoover was convinced by accounts of the boy's actions that he would have no trouble making the trip to the Capital alone. Hospital authorities at Lamar, Colo., where Bryan is recuperating, said he would be able to leave in two weeks and that the boy's mother has given permission for him to make the visit.

When the school bus from the Pleasant Hill School at Towner, Colo.,

Continued on Page 3, Column 3.

Can You Write Ads?

A prize of $1,000 awaits you if you are successful in the Zain Ad Contest. Weekly prizes in addition.

Read the details on Page 8 of

THE WASHINGTON POST

The Capital's Greatest NEWSpaper

NEWS of SUBURBAN Washington and the Surrounding States

Appears on Pages 4 and 22 Today

Calvin Coolidge Says:

Tomorrow will be Easter Sunday. In every quarter of the globe it will be observed in memory of a risen Saviour. So far-reaching has been this event, so wide has become the realm of Christendom, that it would be difficult to find anywhere on earth a human being whose life has not been modified to some degree by the influence of the Christian religion.

Outside the teaching of religion there is no answer to the problems of life. Our international and social relations can not be solved by material forces. Armament, wages, profits are not mere questions of quantity. They are questions of quality. Changing and fixing their amount will afford no final solution. What is needed is a change of mind, a change of attitude toward the use of these material things and toward each other. The real problems of the world are not material but spiritual.

Easter teaches us the reality of the things that are unseen and the power of the spirit. A risen Saviour established a new faith in the world that showed the reason and authority of service and sacrifice.

(Copyright, 1931.)

defense witnesses, two of whom said they saw the actual shooting, testified Brothers was not the man.

Instructions to Jury.

Judge Joseph Sabath presided over the trial and instructed the jury that the State need not prove motive and that the defendant's not taking the stand should create no implication of guilt.

Brothers, 32 years old, well dressed and quiet, charged that the case was a "frame up," and his attorneys implied that a sinister influence was back of the prosecution.

C. Wayland Brooks, assistant State's attorney, had qualified the jury for the death penalty, but he did not refer to it directly in his closing argument. "This cowardly, vicious murder," he said, "deserves the most severe penalty." He had previously asserted, however, that if Brothers did not actually fire the shot himself he was with the man who did.

WITNESSES ABSOLVE SCHWAB OF CHARGES

Steel Head Had No Voice in Ship Contracts, Court Told at Trial.

Philadelphia, April 3 (A.P.).—The Government pressed on today with its suit in Federal court against the Bethlehem Steel Corporation by hearing further evidence concerning ship contracts made during the World War.

The Government seeks the return of $11,000,000, contending this sum represents excess profits made by the Bethlehem Steel Corporation and three subsidiary companies in the building of vessels for the Merchant Marine during the war.

Started Six Years Ago.

The action was begun six years ago. The defendant corporations have filed a countersuit for $9,905,793, which they say the Government owes them on the work.

J. W. Powell, former vice president and operating head of the Bethlehem Shipbuilding Co., testified today that Charles M. Schwab, chairman of the board of the Bethlehem Steel Corporation, who was director general of the Emergency Fleet Corporation, had no connection with the awarding of contracts by the Emergency Fleet Corporation for ship building.

Ralph D. Evans, counsel for the corporation, questioned Powell concerning Schwab's connection with the contracts. "Charles N. Piez, vice president, had all the contracts arranged before Mr. Schwab took office as director general," Mr. Powell said.

Charges Against Schwab.

The Government contends that Mr. Schwab used his official position to force competitor companies to take only a 10 per cent profit, while he permitted his own companies to make much more under what was known at the time as the "half-cost" plan. Mr. Powell declared there was "absolutely no possibility that Mr. Schwab could have shown favoritism."

Joseph J. Brown, Philadelphia, special counsel for the Government, told Mr. Evans that it might not be necessary for Mr. Schwab to appear as a witness since the Government would accept as sufficient Schwab's testimony given at a hearing two years ago. Mr. Powell presented a review of negotiations leading to the placing of the ship contracts and gave data and reasons for the prices asked for ships by the Bethlehem concerns. Today was the fourth held before William Clark Mason, day of the hearing, which is being as special master.

Alexandria Woman Hurt In Basin Road Car Crash

Mrs. R. E. Keys, of Alexandria, Va., received a contusion of the left eye and an abrasion on the left knee yesterday when the automobile in which she was a passenger collided with a taxicab on the Tidal Basin road in Potomac Park. John W. Tubbs, 23, of G street northeast, was said by police to be driver of the taxi.

Mrs. Keys was taken to Emergency Hospital, where she received treatment and was later allowed to return to her home. Her son, Jerome W. Keys, 20, also of Alexandria, was driver of the automobile in which she was riding. He was not injured, although his car was badly damaged.

FEDERAL RIGHT OVER WATER POWER UPHELD

Continued from Page 1

for issuance of a liberal "minor part" license, and for rescinding of the previous ruling that interests of foreign or interstate commerce would be affected. The commission yesterday rejected both these requests.

Power experts see this ruling as the precedent to a policy built upon it, which will set up a governmental system to keep tab on rates, construction and the public interest in the electric industry, much as the Interstate Commerce Commission now checks every railroad charge and most of the companies' financing.

The full text of the ruling disclosed that Commissioner Frank R. McNinch, regarded as the most liberal member from the consumer's standpoint, proposed that the commission rule definitely that the New River is "navigable," and thereby upholds the commission's jurisdiction. Commissioner Claude L. Draper supported him, but the other three, holding that this issue should be left to the courts prevailed.

"The majority of the commission," it was stated, "is of the opinion that the suggestion does not involve the question of the jurisdiction of this commission over New River, but merely the question of the grounds upon which such jurisdiction shall be predicated; and that the ultimate determination of what is 'navigable waters' under the Federal water power act, in any case, is one for the courts, and that any finding made by this commission as to what are navigable waters in law would not be binding upon the courts.

"It is the judgment of a majority of the commission, in view of the conflicting evidence and opinion as to New River being 'navigable waters within the definition of the act,' that our jurisdiction is more properly based upon section 23 of the act, applicable to streams of this character, where the authority of the commission is clearly defined."

The commission found unanimously that evidence shows the construction would "affect the interests of interstate and foreign commerce."

Detectives Guard Motors Agent.

Valparaiso, Chile, April 3 (A.P.).—Vladimir Kaminsky, distribution expert for the General Motors Acceptance Corporation, who was assaulted and threatened with death in connection with his firm's litigation here, sailed for Santa Barbara today. He was accompanied by his wife and child. Detectives guarded the trio.

RED CROSS MAY AID DISTRESSED MINERS

Appeals From West Virginia, Kentucky and Tennessee Being Considered.

(Associated Press.)

The American Red Cross yesterday considered requests for aid for distressed miners in West Virginia, Kentucky and Tennessee.

A plea for assistance for West Virginia miners was made to the organization by B. A. Scott, vice president of the State mine workers' union.

Meanwhile, President Hoover sent a telegram to W. M. Turnblazer, of Knoxville, Tenn., a United Mine Workers official, saying Chairman Payne, of the Red Cross, had promised "every effort will be made to eliminate the deplorable conditions" in Kentucky and Tennessee.

Rests on Communities.

James L. Feiser, Red Cross vice chairman, said it was not the function of the national organization to care for localized industrial distress conditions, but that this duty rested entirely with the Red Cross chapters in communities concerned.

Mr. Payne was not in Washington yesterday, but Mr. Fieser promised the West Virginian his plea would be laid before the national chairman today.

Word came from other sources during the day of distressed conditions in West Virginia and Kentucky.

Harry B. Dynes, of Indianapolis, a Labor Department conciliator, said he had found "a distressful condition" among coal miners in the eastern section of Kentucky. He came to Washington to report to Secretary Doak and confer with Red Cross officials.

Declares Conditions Bad.

Mr. Dynes said he did not wish to discuss the situation until after he had seen the Secretary, who was too busy yesterday for a conference.

He made a report, however, to the Red Cross. He and another conciliator studied conditions in the Harlan coal fields, particularly around Pineville.

Fred C. Croxton, district representative of the President's emergency employment committee, who had just returned from West Virginia, said he found conditions so bad they almost were unbelievable.

Thousands of miners and their families are "existing," he said, on funds supplied by counties, with most of them getting about $10 a month.

Can Not Obtain Loans.

"Children and grown-ups fare alike," said Mr. Croxton. "The standard food is corn meal, some flour, and beans. There is no meat and little if any green food.

"These people are not farmers and can not obtain Government loans.

"Many of them have not worked for months and others only a day or two each week.

"Red Cross chapters in the affected sections have little or no funds with which to grant aid. The result has been that in many sections the counties have been forced to feed the starving, and some of these either have run out of money or are about broke."

ALLIED ARCHITECTS TO PLAN HOSPITAL

Selection Is Announced by Navy Department; Will Cost $3,200,000.

Selection of the Allied Architects of Washington as architects for the new Naval Hospital and Medical Center to be constructed on E street and Constitution avenue, between Twenty-third and Twenty-fifth streets, was announced yesterday by the Navy Department.

The department appointed William T. Partridge consultant and architectural adviser. Authorized in an act approved February 25, the $3,200,000 project will form an essential part of the new War and Navy Department Buildings development.

The Public Building Commission has selected the adjacent territory between Eighteenth and Twenty-third streets as the site for the service buildings. Construction work will be under supervision of Rear Admiral A. L. Parsons, chief of the Bureau of Yards and Docks of the Navy Department.

The temporary war-time structures will be destroyed in the course of the program. The present Medical School Building and the original permanent hospital will be demolished.

Six hundred patients will be accommodated in the new structure and adequate facilities will be provided for carrying forward the research work of the Bureau of Surgery and Medicine of the Navy. Facilities will be furnished for the Naval Medical and Dental Schools.

J. D. MACKESSY FUNERAL.

Services to Be Conducted Today at Residence.

Funeral services for Jeremiah D. Mackessy, of 1410 Webster street northwest, will be held this afternoon at 2:30 o'clock at the residence, with the Rev. Laurence Kilkenny, assistant pastor of St. Paul's Church, officiating. Interment will take place in Cedar Hill Cemetery.

Mr. Mackessy, who was 38 years old, had conducted an electrical business in this city for several years. He was a member of the Electric League of Washington, the Electrologisists, and the Institute of Electrical Contractors of America, in addition to several other fraternal affiliations. His death was due to pneumonia.

He is survived by his widow, Mrs. Ethel Hebbard Mackessy, and one son, Jerry Mackessy, jr.

"Daddy" Browning Gets License—Just to Fish!

New York, April 3 (A.P.).—City hall reporters hastily telephoned their offices to send photographers this afternoon when Edward W. (Daddy) Browning once more trod the familiar path to the city clerk's offices where marriage licenses are issued.

As he emerged there was a chorus of "Did you get a license?"

"Yes," replied Browning, smiling happily.

"Whom are you going to marry this time?"

"Why, nobody — I got a fishing license."

GENERALS AFFECTED BY TRANSFER

Maj. Gen. Fred W. Sladen, left, who will retire November 24, will be succeeded by Maj. Gen. Paul B. Malone as commander of the Third Corps Area, Baltimore, according to an announcement yesterday by the War Department.

NEW ASSIGNMENTS GIVEN 8 GENERALS

Maj. Gen. Malone to Take Over Third Corps Area at Baltimore.

(Associated Press.)

Changes in assignment of eight high-ranking officers of the Army were announced yesterday by the War Department.

Maj. Gen. Paul B. Malone, of Middletown, N. Y., was assigned as commander of the Third Corps Area, Baltimore, from his present duty in the Philippine department, and will replace Maj. Gen. Fred W. Sladen, of Lowell, Mass., who retires on November 24.

Brig. Gen. Casper H. Conrad, of Columbus, Ohio, now in command of the Twenty-third Brigade, Fort William McKinley, Philippine Islands, will be assigned to Gen. Malone's present command.

Brig. Gen. Frank C. Bolles, of Elgin, Ill., now on duty in the Philippines, will command the Twelfth Brigade, Fort Sheridan, Ill.

Gen. Conrad's command of the Twenty-third Brigade in the Philippines will be taken over by Brig. Gen. John F. Madden, of Sacramento, Calif., now commanding the San Francisco general depot, Fort Mason, Calif.

Brig. Gen. Herbert J. Brees, of Laramie, Wyo., commanding the Thirteenth Field Artillery Brigade at Fort Bragg, N. C., was assigned to command of Fort Stotsenburg, Philippine Islands.

Brig. Gen. William S. McNair, of Tecumseh, Mich., was ordered to take the place on the court of inquiry, Fourth Corps Area, made vacant by the assignment of Brig. Gen. Harold B. Fiske, of Salem, Oreg., to command the Panama division.

CROWDS THRONG CITY FOR EASTER HOLIDAY

Continued from Page 1

The service will also include prayers by the Rev. Dr. James Shera Montgomery, grand prelate of the Grand Commandery, Knights Templar, and chaplain of the House of Representatives; prayers by the Rev. Capt. Sydney Key Evans, chief of chaplains, U. S. N., and a reading of the lesson by the Rev. John C. Palmer, grand chaplain, Grand Lodge of Masons in the District. The Masonic Glee Club will sing.

Special street car and bus service has been announced to handle the crowds expected there. With announcement that no automobiles will be admitted to the cemetery, visitors have been invited to park their cars at Fort Myer.

Outdoor services announced for tomorrow are scheduled at 7:30 o'clock in the morning also at Temple Heights, where the Washington Federation of Churches has planned a pretentious observance, and at Walter Reed Hospital, where a tableau, "The Empty Tomb," will be presented.

Aside from the Arlington Cemetery and the Quaker services, the President and Mrs. Hoover have planned a quiet day with their three small grandchildren, 6-year-old Peggy Ann, 3-year-old Herbert Hoover 3d, and year-old Joan, before the gala egg-rolling celebration on the White House lawn Monday with thousands of youngsters expected for this annual event.

Cabinet members and their families for the most part will spend a comparatively quiet Easter. The Secretary of State and Mrs. Stimson are sojourning at their Long Island home. Secretary of the Treasury Mellon may be prevented by work from visiting his daughter and son-in-law, Mr. and Mrs. David Bruce, at their Long Island home.

The Secretary of Labor and Mrs. Doak are planning a quiet celebration at their home for their little grand niece, Mary Jane Cricher. Secretary of Agriculture Hyde is in Missouri on business, the Postmaster General and Mrs. Brown are resting at Hot Springs, Va. Other members of the Cabinet family are likewise making no unusual plans for the day.

Man Hurt in Auto Crash Improving

Police Release Driver and Companion in Michigan Avenue Wreck.

With a slight improvement noted at Emergency Hospital in the condition of Clifton R. Clark, 24 years old, of Irving street northwest, near Eleventh street, who was seriously injured when an automobile in which he was riding plunged over an embankment at First street and Michigan avenue northwest, police released the driver of the car and a companion, who had been held pending the outcome of Clark's injuries.

William P. Price, 20 years old, the driver, and Milton Hedlow, 45 years old, both of Kensington, Md., were those released. Price, according to police who investigated, fell asleep at the wheel of the machine.

The car was totally wrecked in the fall down the 20-foot incline. Clark's injuries are a fractured skull and possible internal hurts.

Harold Reiger, who lives in the caretaker's house at the First street gate at Michigan avenue, heard the crash and notified police.

PACT DELAY HINGES ON REPLACING SHIPS

French Would Lay Down Cruisers Before Old Craft Are Scrapped.

Paris, April 3 (A.P.).—Vagueness of the Franco-Italian-British naval accord regarding the scrapping of superannuated armored cruisers is the principal cause of the hitch which has developed in the completion of the final draft of the pact at London, was the official view expressed here today.

How far France can go toward providing for eventual replacement of her tonnage was not taken into consideration in the March 1 agreement, it was said, and this was reported to be the real difficulty.

The question was raised whether the proposal for replacing two cruisers of the Diderot type, to be scrapped before 1936, as provided in the agreement, will be a bar to placing other cruisers on the ways if these are not destined to be finished until after 1936.

The British are believed here to consider, with the French, that there would be no such bar, due to the three years needed to build a modern battleship, and it is believed that the British would not be opposed to allowing France to place another 23,000-tonner on the ways by 1934.

Rome, April 3 (A.P.).—Suspension of drafting the tripartite naval accord in London was said in official circles here today to be merely to enable the naval experts to consult their governments and smooth over the difficulties which two weeks ago threatened the party.

The Italians now are hopeful that French good will will facilitate settlement of any differences of opinion.

THREE-WAY TRAFFIC LIGHT TO BE PLACED

Button Signal Device Will Be Installed for Safety of Pedestrian.

Bids will be asked probably next week for erection of a demand traffic signal at the intersection of Wisconsin and Massachusetts avenues northwest, Maj. Gen. Herbert B. Crosby, Police Commissioner, said yesterday.

This intersection has long been a problem to the Traffic Bureau and has been the object of numerous complaints. Among those who have asked relief have been officials of the Washington Cathedral, who particularly desired protection for pupils of the Cathedral School for Boys.

The demand signal, it is believed, will solve the problem, as it will operate three ways instead of two ways and at the same time may be directed by a button to let pedestrians pass. Not only does the signal respond to the heaviest traffic, but it operates so that motorists may take a left turn without pulling to the side or interfering with traffic going in the opposite direction.

An experiment of the demand signal was tried recently at Connecticut avenue and Albemarle street, but the Traffic Bureau does not intend, for the present, to establish any of the new signals where lights are already in operation.

CABINET OF HOOVER TO CONTINUE INTACT

Rumors That Four Members Plan to Withdraw Are Declared Untrue.

Reports that several members of President Hoover's Cabinet are planning to resign are without foundation, it was stated on high authority yesterday.

The resignation rumors have carried the names of four men—Secretary of the Treasury Andrew W. Mellon, Secretary of the Interior Ray Lyman Wilbur, Attorney General Mitchell, and Secretary of Agriculture Arthur M. Hyde.

The rumor that bobs up most frequently concerns Secretary Mellon. And yet, so his friends say, no rumor could be more baseless. The venerable Treasury head, it is said, is greatly devoted to his office, and the thought of quitting has never entered his mind.

Has Held Job Ten Years.

Mr. Mellon has now been Secretary of the Treasury for ten years, having served under three Presidents—Harding, Coolidge, and Hoover. One of the wealthiest men in the world, he has no desire to further fatten his fortune.

Aside from his affection for the office, there are two good reasons why Secretary Mellon would not want to leave, according to his friends. One is the precarious financial situation, and the other is the big Federal building program here.

Having enjoyed years when the Treasury boasted a vast surplus, Mr. Mellon now is ready to overcome the deficit. As for the Federal building program, this is something close to his heart, and he is eager to stay on the job until it is pushed toward completion.

Leave Extension Spikes Rumor.

The rumor-mongers also have been busy with regard to Secretary Wilbur. Just before he became a member of the Cabinet, Dr. Wilbur was president of Leland Stanford University. When he came here, the university trustees granted him a two-year leave of absence. The rumor that he was going to resign from the Cabinet first was heard as this two-year period drew to a close. The rumor was spiked, however, when the trustees extended his leave.

The gossip about Attorney General Mitchell leaving probably grows out of a story, be it true or untrue, that he agreed at the outset to remain a year, and then to accept a lucrative position in New York. Now he is in the thick of a trust-busting campaign that probably will keep him on the job for many a day.

The sponsors of the rumor that Secretary Hyde would leave are probably persons who have disagreed with his farm relief and drought relief policies.

Ship-Crash Victims Interred in Spain

Exact Death List Despaired Of, but Missing Total 40, Officials Report.

Malaga, Spain, April 3 (A.P.).—Burial of the immigrant victims of Wednesday night's collision of the French steamer Florida and the British aircraft carrier Glorious was begun here late today. The bodies, unidentified and in many cases horribly mangled, were lowered into unknown graves.

Local officials said they despaired of ever securing an exact list of the dead. Authorities continued to estimate the missing at about 40. Approximately 30 bodies have been recovered and it is believed that others may have fallen into the sea at the time of the collision.

London, April 3 (A.P.).—The admiralty announced tonight that one seaman had been killed in the collision between the aircraft carrier Glorious and the French steamer Florida Wednsday night.

Higher Tariff Trend Reported in Europe

(Associated Press.)

A trend toward higher tariff rates in European countries was reported yesterday to the Chamber of Commerce of the United States by H. C. MacLean, American representative of the International Chamber of Commerce at Paris. MacLean doubted the possibility of a general customs union among all European countries.

"It is only too obvious," he said, "that at this time of economic depression no sort of general agreement on tariff policy is possible and that each nation considers increased customs duties a natural weapon to employ in the defense of its own particular interests."

BILLIONS IN TRIBUTE PAID TO RACKETEERS

New York State Levies Alone Are Estimated Up to $18,000,000,000.

Albany, N. Y., April 3 (A.P.).—Racketeering, the New York State crime commission finds, is an "industry" with an annual turnover of $12,000,000,000 to $18,000,000,000.

The per capita payment to the muscle men "in the bucks" is a minimum of $96 a year for each of Uncle Sam's family of 125,000,000 and half again that much if the commission's maximum estimate is correct.

The report declared a study should be made of what corrective measures could be adopted that would halt racketeering in the State.

"One racket in New York State alone—that of fake securities—is known to total approximately $400,000,000 a year," the report said. "Large surety companies say that crimes against property alone total nearly $7,000,000,000 a year."

The commission quoted Federal Attorney Howard W. Anell, of New York, as saying that almost every business in New York City had paid in tribute to racketeers over a period of several years a total ranging from $200,000,000 to $600,000,000 annually.

"These figures are astounding and it is the public who pays them," the commission told the Legislature. "It would seem that corrective measures can be formulated to stop, in part at least, the 'racketeering' within the confines of the State, but the subject should be investigated, which can be done, so that necessary corrective steps can be taken intelligently."

NORFOLK ASKS NAVY FOR FACTS ON EVILS

Continued from Page 1

rather than pay fines when they got in trouble ashore here. This, he indicated, was not in protest against the size of the fines, but in protest against conditions that led to them. Commander M. M. Witherspoons, chaplain aboard the Mississippi, appeared in police court and announced Capt. Brinser's policy at the trial of a sailor for transporting less than a quart of whisky.

Capt. Brinser's comments, published in a Norfolk paper caused a stir among city officials. The battleship captain criticized police methods that allow "advertisement of speakeasies." The Mississippi, he said, was flooded with cards from several places when it reached the navy yard on Monday. Capt. Brinser said conditions in various ports were known to navy men and that he had been "warned" of Norfolk conditions.

Also, in the course of his remarks, Capt. Brinser said he had been informed as to where he could get liquor within six hours after his ship tied up.

He criticized police methods that allowed "traps" to exist. A sailor, he pointed out, might take one of the cards distributed on the ship, think it a legitimate place, and go there to get caught in a raid.

Heretofore, it was explained, the Navy has broken up several places by "putting them out of bounds" and stationing provost guards there. The police, it was said, are powerless to do this except where there is evidence of law violation.

Norfolk police said only 35 sailors were arrested in March.

Representative Lankford and City Manager Truxtun were uncommunicative after their conference today, but Truxtun is understood to have issued the order for the uniformed policemen to stand by two of the places whose cards were found on the Mississippi. The cards were furnished by Admiral Brumby, who in turn received them from Capt. Brinser.

(Associated Press.)

Rear Admiral John Halligan, assistant chief of naval operations, said yesterday the present situation at Norfolk, Va., as it affects the welfare of naval personnel ashore, had not been called officially to the attention of the Navy Department.

Any discussion of the matter with city authorities at Norfolk, he said, was within the authority of Rear Admiral Burrage, commandent of the Norfolk Naval District.

Prosecution Undecided On Retrial of Pantages

Los Angeles, Calif., April 3 (A.P.).—District Attorney Buron Fitts said today a decision probably would be made early next week on whether Alexander Pantages, theater magnate, will be prosecuted a second time for a criminal attack on Eunice Pringle.

Pantages was granted a new trial yesterday by the State Supreme Court. Fitts said he had not received a copy of the court's decision.

EASTER CRAVATS

Our director viewed the choice creations of the world's finer silk weavers and printers in assembling our spring cravats. Exquisite French crepes, unique English foulards and dashing striped pure dyes await your inspection.

1.50 2.00 2.50 to 5.00

Appropriately Boxed for Easter

Goldheim's

Apparel for Gentlemen . . . Established 1875

FOURTEEN HUNDRED AND NINE H STREET

BAGS

The New Navy Blues—Patent Leather—All Spring 1931 Colors or Contrasting Colors.

$7.50 - $10.00 - $15.00

Hickson

1215 CONNECTICUT AVENUE N.W.

GOWNS SPORTSWEAR HATS
FURS FOOTWEAR LINGERIE

SPECIAL NOTICES

MARCH 18, 1931—ORDERED: THAT hereafter, in accordance with the act of Congress, approved June 7, 1924, regulating the practice of dentistry in the District of Columbia, in section 3, giving the Board of Dental Examiners authority to "make and adopt such rules and regulations not inconsistent herewith as it deems necessary," no person, other than a dentist registered by the Board of Dental Examiners, shall be permitted to make, repair or alter in any manner whatsoever any artificial denture, bridge or other dental appliance used or to be used by any person, except at the request of and for a registered dentist, and in no event shall the work described above be performed by an unlicensed person directly for a patient. Any person, not duly licensed by the Board of Dental Examiners, who shall perform such an operation as described above, or shall in any way advertise to do such work, shall be guilty of a violation of this order of the board and of the law regulating the practice of dentistry in the District of Columbia, and subject, therefore, to the penalties described in said law. Signed: CHARLES D. COLE, President; C. WILLARD CAMALIER, Secretary-Treasurer; JOHN R. HOGAN, THOMAS J. RICE, CHESTER A. BAKER, Board of Dental Examiners, D. C. 4

SPECIAL NOTICES

I WILL NOT BE RESPONSIBLE FOR ANY debts other than those contracted by myself. FRANK L. PHILLIPS, Annapolis Junction, Md.

ANNUAL MEETING OF STOCKHOLDERS. Washington Permanent Building Association, will be held at the office, 429 F street northwest, MAY 6, 1931, at 3:30 p. m., for election of officers and directors. Polls open from 10 a. m. to 2 p. m. HERMANN H. BERGMANN, Secretary.

Window SHADES; Floor Coverings; SCREENS; prompt coon service. KLEEBLATT, 11th and H nw.; Linc. 0670.

BOYD Business University Accredited Secretarial and Business Courses, Boyd and Gregg Shorthand. Diploma. Large Employment Agency. New Classes Now Forming. (Est. 12 years.) 1333 F ST. (Opp. Fox). Natl. 2342.

POST WANT ADS PAY

Sixteen Best Stories

Out of the vast number of short stories published within the past year—no one knows how many were printed—The Washington Post has obtained sixteen selected by editors of leading magazines, writers and critics. They are actually the cream of short fiction for a whole year brought together for the readers of The Washington Post's Sunday Magazine. As originally published these stories represent an investment running into thousands of dollars for they are by authors whose names and work stand for the highest ideals, greatest technical skill and, best of all, ability as story-tellers.

This collection is an outstanding achievement in the literary field and one whose merits are certain to win the approval of the readers of The Washington Post Sunday Magazine.

WOODWARD & LOTHROP
10TH 11TH F AND G STREETS

Just Released by the Customs Office and Placed on Sale at 9:15 Today...

Imported Marcasite Rings

Some Set with Real Stones* $4.95
All Sterling Silver Mountings

Similar rings have been in our regular stock at much higher prices. Twelve distinctive styles in this specially purchased collection—lovely floral patterns suggestive of Spring, exotic settings and classic styles. Some are set with marcasites alone—others with real amethysts, or real stones, chemically colored to represent onyx, chrysoprase and carnelian. Match your Easter costumes with these chic rings. *Chemically colored.

NOVELTY JEWELRY, AISLE 10, FIRST FLOOR

If You Are Interested in Having a Beautiful Lawn This Summer . . .

Colonial Grass Seed 40c per lb.

(5-lb. lots, or more, 35c per lb.)

Complete Assortmeent of the Famous FERRY'S Flower and Vegetable Seeds.

Spades . . . Spading Forks . . . Rakes
Garden Hose and Reels
Lawn Rollers . . Baughro . . Bone Meal
"Acme" All-Around Spray
Brown Sprayers

Complete Line of Hand Garden Tools, Singly or in Sets.
LAWN EQUIPMENT—MAIN FLOOR

BARBER & ROSS, Inc.
11th and G Sts. N.W.
Store Hours: 7:30 A. M. to 5:30 P. M.

2 FEDERAL AGENTS HELD IN BRIBE DRIVE

Former Officer Also Caught in Drug Net Spread at New York.

New York, April 3 (A.P.).—A Government net spread to catch narcotic bribers dipped up two Federal agents and a former agent today.

United States Attorney Medalie said the accused men tried vainly to induce a fellow narcotics agent, Arnold C. Lachenauer, to "fail" to identify a man charged with conspiracy to sell five pounds of opium.

The men are Richard Nash, Charles R. Keane and Philip A. De Stefano, the latter being the former agent. Mr. Medalie said he would seek to indict them for suborning perjury, conspiracy and attempted perjury.

Poses as Drug Buyer.

Last February Lachenauer, posing as a "drug buyer," entertained several narcotic racketeers in a midtown restaurant. One result was that Lachenauer accused Peter Ellinois of violation of the narcotics law, but Ellinois never was apprehended.

Mr. Medalie said Lachenauer recently recived an offer of a $1,000 bribe. He notified his superiors, a trap was set and the three men were arrested in a speakeasy after De Stefano allegedly had turned over $1,000 to Lachenauer.

Arraigned before a Federal commissioner, Nash was held in $10,000 bail, De Stefano in $12,500 and Keane in $2,500. Mr. Medalie said Keane was an aid rather than a principal in the alleged conspiracy.

$800,000 in Drugs Probed.

Harry J. Anslinger, of the Narcotic Bureau in Washington, arrived today to assist in investigating the source of more than $800,000 worth of opium seized yesterday in a little Greenwich Village express office.

Authorities, who believe it was a depot for the Nation-wide distribution of drugs, arrested Abraham Goodman, alleged proprietor of the place, and expect several other arrests. The opium apparently came from Turkey.

Goodman was held in $75,000 bail today on charges in connection with yesterday's seizure, and with the possession of 50 pounds of narcotics in 1928.

Mr. Nedalie in urging the heavy bail said it was necessary to keep Goodman in jail for his own protection. Goodman was unable to furnish the bail.

WIFE SLAYER FAILS TO QUIT HIDING PLACE

Continued from Page 1.

Twelfth street northwest near N street, she was in the habit of visiting her husband's apartment during his absence each day to care for the children.

The children said that their father returned unexpectedly Thursday and found their mother there. He pleaded that she return to him, they said, but she refused. Then, the boys said, the two quarreled and she went into the kitchen. The shooting followed.

Police did not find the weapon used by Baker. The boys expressed the belief that he has it with him and might end his life if trapped by police.

Baker, who is 45 years old, was described as being 5 feet 7 inches tall and weighing about 145 pounds. When last seen, he was wearing a dark suit, a brown overcoat and a brown felt hat.

DIED

BAKER—Suddenly, on Thursday, April 2, 1931, ANNA MAY BAKER.
Funeral from the chapel of Clyde J. Nichols, 4209 Ninth street northwest, on Monday, April 6, at 10 a. m. Interment at Fort Lincoln Cemetery.

BOND—On Thursday, April 2, 1931, at Washington Sanitarium, Takoma Park, Md., IRA M. BOND.
Services at the S. H. Hines Co. funeral home, 2001 Fourteenth street northwest on Monday, April 6, at 5 p. m.

BRETT—On Thursday, April 2, 1931, at his residence, 1636 Thirtieth street northwest, GEORGE W., beloved husband of Virginia Brett.
Funeral services at his late residence, on Saturday, April 4, at 2:30 p. m. Interment at Rock Creek Cemetery.

BRIDGE—On Friday, April 3, 1931, at her residence, the McReynolds Apartments, 1705 Eighteenth street northwest, STELLA, beloved sister of Helen Vivia Bridge.
Funeral from W. W. Chambers Co. funeral home, 1400 Chapin street northwest, Saturday, April 4, at 2:30 p. m. Relatives and friends are invited. Interment Glenwood Cemetery.

CONLON—Suddenly, on Wednesday, April 1, 1931, at Georgetown Hospital, P. J. CONLON, of Mount Ida, Va., beloved husband of Lena Conlon. He also leaves to mourn his departure six children, other relatives and a host of friends.
Funeral will be conducted from St. Rita's Church, Mount Ida, Va., at 10 a. m., on Saturday, April 4, 1931. Interment will follow at St. Mary's Cemetery, Alexandria, Va.

CRAIN—On Friday, April 3, 1931, at her residence, 324 D street northeast, ELLA RIDGELY, beloved wife of Charles S. Crain.
Services will be held at her late residence on Sunday, April 5, at 3 p. m. Interment in Rock Creek Cemetery.

DUVALL—On Thursday, April 2, 1931 at his home, Hunting Hill, Md., RICHARD L. DUVALL, in his seventy-seventh year.
Remains resting at the Colonial funeral home of William Reuben Pumphrey, Rockville, Md. Funeral from the Colonial funeral home on Monday, April 6, at 10 a. m. Interment Darnestown, Md.

FUNERAL DIRECTORS.

CHAS. S. ZURHORST
301 EAST CAPITOL ST.
Phone Lincoln 6372.

P. J. SAFFELL
733 24th st. nw. Natl. 6331.

Frank Geier's Sons Co.
1113 SEVENTH ST NW. Telephone Modern Chapel. NATIONAL 2473.

THOS. S. SERGEON
1011 7TH ST. NW. Telephone Natl. 1090.

JAMES T. RYAN
317 PA. AVE. SE. Atlantic 1700.

Clyde J. Nichols, Inc.
4209 9th st. nw. Col. 6324.

WM. H. SARDO & CO.
412 H ST. NE. Phone Lincoln 0524.

ESTABLISHED 1876.
JOHN R. WRIGHT CO.
1337 10th st. nw. Phone North 0047.

J. WILLIAM LEE'S SONS
FUNERAL DIRECTORS
CREMATORIUM
332 PA. AVE. NW. NATL. 1364 & 1365

AMBULANCES
Best in Town. Local Call.... $4.00
Call Chambers Co. Col. 0432

FUNERAL DESIGNS.

GEO. C. SHAFFER 900 14TH ST. NW.
Expressive Floral Emblems. Natl. 0109
Mod. prices Open eve. & Sun Natl. 2416

GUDE BROS. CO., Florists
3213 F STREET. National 4270.

DUVALL—Funeral services will be held at the late residence, 1001 Rosemont avenue, Alexandria, Va., Saturday, April 4, at 2 p. m. Interment (private) Ivy Hill Cemetery, Alexandria, Va.

KARMANY—On Thursday, April 2, 1931, EDWARD L., beloved son of Mrs. Helen I. Karmany.
Funeral private.

LARIMORE—On Wednesday, April 1, 1931, at Washington Sanitarium, FRANK C., husband of Margaret Hammerle Larimore.
Funeral services at Gawler's chapel, 1754 Pennsylvania avenue northwest, on Saturday, April 4, at 2 p. m. Interment Glenwood Cemetery.

LARIMORE—A special communication of the New Jerusalem Lodge, F. A. M., will be held at Masonic Temple, Thirteenth street and New York avenue northwest, on Saturday, April 4, 1931, at 1:15 p. m., for the purpose of attending the funeral of our late brother, FRANK C. LARIMORE. By order of the Master,
HENRY W. BRANSON.

MACKESSY—On Wednesday, April 1, 1931, at Garfield Hospital, JEREMIAH D., beloved husband of Edith Hebbard Mackessy, aged thirty-eight years.
Funeral from his late residence, 1410 Webster street northwest, on Saturday, April 4, at 2:30 p. m. Interment at Cedar Hill Cemetery.

OWENS—On Thursday, April 2, 1931, at her residence, Bradbury Heights, MARY A., the beloved wife of Samuel J. Owens, aged seventy-three years.
Funeral from the R. M. Padgett funeral home, 131 Eleventh street southeast, on Saturday, April 4, at 3 p. m. Relatives and friends invited.

SCHERER—On Friday, April 3, 1931, at 7:10 p. m., near Rockville, Md., JESSE LEE SCHERER (nee Bohrer), in her seventy-fourth year.
Remains resting at the Colonial funeral home of William Reuben Pumphrey, Rockville, Md. Notice of funeral hereafter.

SHOEMAKER—On Friday, April 3, 1931, in New York City, KHETTA MILLER, beloved wife of the late Capt. Charles Frederic Shoemaker, U. S. Revenue Cutter Service.
Funeral services will be conducted at Wright's funeral home, 1337 Tenth street northwest, on Monday, April 6, at 11 a. m. Interment Arlington National Cemetery.

SWINDELL—On Wednesday, April 1, 1931, at his residence, 1113 Eleventh street northwest, WILLIAM P., beloved husband of Neva E. Swindell.
Remains shipped from W. W. Chambers' funeral home, 1400 Chapin st., Friday, April 3, at 4 p. m. Interment Nashville, Tenn.

WOOD—On Friday, April 3, 1931, at the Naval Hospital, Commodore MOSES LINDLEY WOOD, U. S. Navy.
Funeral notice later.

EARTHQUAKE DEVASTATION IN NICARAGUAN CAPITAL

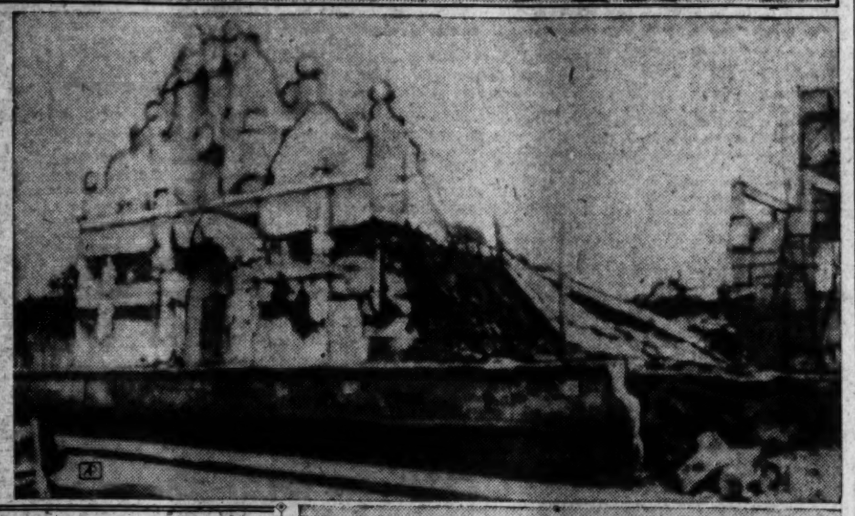

Upper—Wrecked buildings and debris-filled streets after the earthquake disaster in Managua, Nicaragua, are shown in this Associated Press picture, made a few hours after the catastrophe and carried by Pan-American plane to Havana. There it was transferred to a specially chartered plane and rushed to Atlanta for transmission to New York. Center—The sides and roof of this building were wrecked. Lower—Another wrecked business building in Managua.

CAPONE IS WINNER IN VAGRANCY TRIAL

Chicago Gangster Is Escorted Home by Police After Easy Triumph.

Chicago, April 3 (A.P.).—Al "Scarface" Capone, first by number and first by reputation among Chicago's 28 "public enemies," was freed in court today of charges that he was a vagrant.

The boss of Chicago's bootleg beer, whose name led the Chicago Crime Commission's list of gangsters most inimical to the city's welfare, defeated the vagrancy charge issued by Judge John H. Lyle in his short-lived crusade against crime.

His hearing required only five minutes.

Judge Frank M. Padden asked if the State had found a policeman who could testify of his own knowledge to Capone's lack of visible and legal means of support.

"I move the case against Capone be dismissed," Assistant State's Attorney Harry S. Ditchburne said. "We have no more witnesses we can call."

The gang leader grinned and departed without a word from him or his attorneys. Police escorted him to his haunt in a southern "twenty hundred" block.

Capone was served with the warrant during his recent trial for contempt of Federal court. He has appealed from a six months' jail sentence there.

Kentucky Indicts 2 in Financial Deal

Caldwell and Brown Face Charges for Merger of Banking Houses.

Louisville, Ky., April 3 (A.P.).—A State grand jury here today indicted Rogers Caldwell, Nashville, and James B. Brown, Louisville, once financial leaders in their respective States, and branded their deal for merger of the Bancokentucky Co., Louisville, and Caldwell's Nashville investment banking house, a "colossal fraud" and a contributing cause in last fall's bank crashes.

Caldwell, already under a series of indictments in his own State, was accused in today's action of placing a valution of $9,000,000 on one-half of Caldwell & Co.'s assets when the company was "hopelessly insolvent."

Brown, who was president of Bancokentucky Co., is now under Federal and State indictments charging misapplication and embezzlement of more than $2,000,000. Today's action substituted for the State indictment already returned and added the charge of conspiracy to embezzle.

BUS TRAGEDY HERO TO COME TO CAPITAL

Continued from Page 1

stalled in the raging blizzard of March 26 the driver, Carl Miller, went for help. He left Bryan in charge after solemnly warning him of the danger to himself and the other children.

Miller never returned. He froze to death trying to find help.

Bryan made every effort to keep his companions amused and active. He started boxing matches and other forms of entertainment, but as night fell the penetrating cold pressed in. One of the first to freeze was Bryan's brother, Orlo.

When the bus was found, five of the children had frozen to death and the others, including Bryan, were suffering terrible agony. Bryan had done all he could. He had removed his own clothing and placed it on the others.

Lamar, Colo., April 3 (A.P.).—Propped up in bed at a hospital where he is recovering from exposure and freezing, the 13-year-old hero of the Towner, Colo., bus tragedy, Bryan Untiedt, tonight thrilled to the prospect of a visit with the President of the United States.

"Gee won't that be great!" he told a nurse after his mother, Mrs. H. A. Untiedt, had consented to his trip alone to Washington on the invitation of President Hoover.

Hospital attendants said it would be at least ten days before the boy could leave the hospital. Both arms and legs were badly frozen during his 36-hour vigil last Thursday and Friday in southeastern Colorado.

It was Bryan's father who first discovered the marooned bus.

"I'm all right, dad. I knew you'd get here. Take the other kids first. I can make it all right."

Bryan had been telling his schoolmates his father ought to be along any time.

"That certainly is mighty nice of President Hoover to invite me back to Washington," Bryan told his interviewers today at the hospital. "I never expected anything like this. I don't see why the rest of the kids can not go along, but I guess they can't take us all."

OPEN A CHARGE ACCOUNT
FINE MEN'S WEAR
EISEMAN'S, 7th & F

RED CROSS OFFICIAL REACHES QUAKE AREA

Continued from Page 1

camp where there are thousands of refugees.

Today was one of the biggest days in the lives of the many children of American officers, enlisted men and civilians, who were carried by planes to Corinto to board the homeward bound Navy transport Chaumont.

Seven Planes Carry 200.

Four Marine planes and three Pan-American Airways planes transported some 200 persons to the seaport. The women and children faced the necessity of acquiring heavier clothes before reaching the Northern states because they could carry no baggage and wore clothing suitable only for the tropical climate.

Airmail is still being carried, but there are no stamps available, since the postoffice was wrecked. Postage is collected at the other end.

Ever since the quake cable offices have been crowded with messages to relatives in the United States. Navy radio operators erected an amateur set and made contact with points in the United States, the Navy station having been demolished.

Two Amateurs Aid Most.

Two amateurs, one in Chicago and the other in New York, have taken the bulk of these outgoing messages.

The native population was pleased by the fact that near the market place, where it is estimated that from 300 to 500 of the approximately 2,000 fatalities occurred, there are still standing three crucifixes amid the debris of wrecked houses. In another part of the city a statue of Simon Bolivar was overturned and the head broken from the body.

It was said this afternoon that a plane is on its way here from San Antonio, Tex., with medical supplies, but it is not known when it is due.

List of First Americans Taken From Quake Area

New York, April 3 (A.P.).—The names of the first American refugees from the Managua earthquake evacuated by airplane to Corinto were made public today at headquarters of the Pan-American Airways here.

They are:

Mrs. Winter and two daughters, Shamokin, Pa.

Mrs. Vleit and son, Chicago.

Mrs. Dickey and two daughters, Vallejo, Calif.

Mrs. Whitney and two children, Maplewood, N. J.

Mrs. Mansfield and two children, 391 North Fourteenth street, San Jose, Calif.

Mrs. Irwin and two children, Riverdale, Me.

Mrs. Claude Phillips and two children, Watertown, N. Y.

Charles Davis and two children, address not received.

Mrs. Yowell and three children, Buffalo.

Mrs. H. C. Snyder and four children, San Diego, Calif.

Mrs. G. J. Boyle, 5242 South State street, Chicago.

Mrs. Hardin, Ashmont, Va.

Mrs. Merkle, jr., and three children, York, Pa.

Mrs. Salzman and daughter, 824 Capitol street, Vallejo, Calif.

Mrs. Hepburn, 3203 Carlisle street, Baltimore.

Mrs. Slick, Sublerville (Sudlersville), Md.

Mrs. Stevens, Bulgor (Bangor), Me.

Mrs. Keil and daughter, Bank of Manhattan, New York.

Mrs. Moore, Nassau, Bahamas.

Mrs. Cleory and three children, Santiago, Calif.

Mrs. Mayfield, 535 National avenue, National City, ——.

Mrs. Leonard, 615 Balen avenue, Houston, Tex.

Mrs. Mann, Brooklyn.

Mrs. Curtiss and daughter, 983 Hamilton street, Allentown, Pa.

Mrs. Stamper, 403 Washington street, Jacksonville, Ind.

Mrs. Crawford, Wartrace, Tenn.

Mrs. Connelly, Philadelphia.

Mrs. Deakinn, Quantico, Va.

Mrs. Jackson, High Park (Hyde Park?), Mass.

Mrs. Hughes and two children, New York.

Mrs. Thurman and two children, 2613 Seventy-third street, Kenosha, Wis.

Mrs. O'Connor, Donora, Pa.

Mrs. Closky and child, 125 Sixth street, Washington, D. C.

Mrs. Clark and child, 4610 El Cajon, ——, Calif.

Mrs. Kyle and three children, Santiago, Calif.

Mrs. Ryder, Littletown (Middletown?), N. Y.

Mrs. Carlson, South Portland, Me.

Mrs. Harkey and child, Bloomfield (Bloomville?), N. Y.

Mrs. York, Portsmouth, Va.

Mrs. Davis, Peekskill, N. Y.

Mrs. Inglesleider, Peekskill, N. Y.

Mrs. Gerey and child, Rogersville, Ala.

Mrs. Muldin, 1669 Elmhurst street, Detroit, Mich.

Mrs. Crawford and two children, 531 Fourth street, Earlington, Wash.

Mrs. Greer and two children, Atlanta, Ga.

Mrs. Ashley and two children, Syracuse, Ind.

Mrs. Slack, Philadelphia, Pa.

Mrs. Horn, Whitehaven, Pa.

Mrs. Dunkelberger and two children.

Mrs. Barnby and daughter.

Mrs. Keimling and two children.

Mrs. Hughes and two children.

Sergt. May, wife and daughter.

Mrs. Schoenefeld and son.

Mrs. Manley and daughter.

Mrs. French and three children.

Mrs. Buckner and child.

The aviation company also was informed by radio that the following refugees, whose addresses were not contained, were evacuated in a Marine Corps plane:

Maj. Murray and daughter.

Mrs. Gamble and daughter.

Mrs. Fleming and son.

Mrs. Hardy and daughter.

Mrs. Stack and son.

Mrs. Donohue and daughter.

Mrs. Hurst and son.

Mrs. Tabor and son.

Mrs. Livingston and daughter.

A second Marine Corps plane, the airways officials were advised, carried out the bodies of Maj. Dickey, Dr. Blake and Mrs. Murray.

J. T. Trippe, president of Pan-American Airways, said arrangements had been made to evacuate urgent cases at the rate of 40 every two hours.

Veterans' Loans Near $375,000,000 Mark

(Associated Press.)

Veterans' Administrator Hines said yesterday that by the time checks have been mailed for this week the total paid out for veterans' loans will amount to approximately $375,000,000.

Coming from a conference with President Hoover, he said the bureau had in sight applications amounting to $820,000,000 and that he saw no reason for revising his previous estimate that the loan act would cost the Government $1,000,000,000. He said the peak of applications probably has been passed.

RAMBLERS TO CARRY ROCKNE AT FUNERAL

Six Players Chosen Active Pallbearers as Thousands Honor Former Coach.

South Bend, Ind., April 4 (A.P.).—The same strong arms which carried Notre Dame to unequalled glory on the gridiron during the past two years will bear Knute Rockne on his last journey tomorrow.

In keeping with the wishes of Notre Dame's and the Nation's immortal football coach, six of the players, who helped to give the Ramblers two national championships, were chosen today as active pallbearers for the impressive but simple funeral services.

They were Tom Conley, captain of the 1930 team; Tommy Yarr, captain-elect of the 1931 team, which faces the heartless task of carrying on without the great master; Frankie Carideo, the "Little Napoleon" of the Rockne raiders for the past three seasons; Marchmont Schwartz, who so often saved the day for Notre Dame on the field of battle; Marty Brill, a youth who came to Notre Dame as a "football failure," but who was forged by Rockne into one of the greatest of them all, and Larry Mullins, his line-crashing full back.

Mourners Visit Home.

Hundreds of mourners from all sections of the Nation streamed into the picturesque Rockne home in Sunny Mede, a South Bend residential section, today to pay tribute to the great viking.

Plans were completed today for the funeral. The cortege—a cavalcade of automobiles carrying Mrs. Rockne and family, Rockne's 72-year-old mother and his three sisters, officials of the university, and other relatives and close friends—will leave the Rockne home at 2:30 p. m. tomorrow for the Church of Sacred Heart on the campus of Notre Dame.

The choir will start the services by singing "Improperia Poipule Meus," after which the clergy will meet the body at the door of the church at 3 p. m., to give preliminary blessing, as the procession enters the church and proceeds to the altar.

Eulogy by Rev. C. L. O'Donnell.

The eulogy will be by the Rev. Charles L. O'Donnell, C. S. C., president of the university. At 3:45 the body will be blessed, and then taken to the Highland Cemetery on the outskirts of the city.

Sacred Heart Church, a Gothic style of architecture, will be decorated inside and out with black and white, as will other buildings on the campus. The football stadium also will be in mourning, the entrance from the top being draped with black and white.

Twelve members of the Notre Dame graduating class of 1914, Rockne's class, will form a guard of honor during the funeral. They are Al Feeney, Ray Eichenlaub, Gus Dorais, Joe Byrne, Freeman Fitzgerald, Mal Edward, Ralph Lathrop, Fred Gushurst, Emmett Keefe, Arthur Larkin, John Plant and Walter Clements.

Honorary Pall Bearers.

Among the honorary pall bearers for the funeral tomorrow are: W. A. Alexander, Georgia School of Technology, Atlanta, Ga.; Charles W. Bachman, University of Florida, Gainesville, Fla.; Vince Bendix, Chicago; Avery Brundage, Chicago; Joseph M. Byrne, jr., Newark, N. J.; Warren Cartier, Ludington, Mich.; Sam Dolan, Oregon State College, Corvallis, Oreg.; Charles E. Dorais, University of Detroit, Detroit, Mich.; A. R. Erskine, The Studebaker Corporation South Bend, Ind.; Fred J. Fisher, Detroit, Mich.; Maj. Philip B. Fleming, U. S. Military Academy, West Point, N. Y.; William J. Gransfield, Springfield, Mass.; Maj. John L. Griffth, Chicago; E. K. Hall, New York City; Don Hamilton, Columbus, Ohio; J. C. Harper, Wichita, Kans.; Pierre Herr, Detroit, Mich.; Capt. K. K. Jones, Fort Lewis, Wash.; T. A. D. Jones, New Haven, Conn.; Lawrence McC. Jones, Fort Sill, Okla.; Howard Jones, University of Southern California, Los Angeles, Calif.

W. A. Kelleher, Lorain, Ohio; Dr. D. M. Keady, New York City; John B. Kennedy, New York City; Leo H. Leary, Boston, Mass.; Jay L. Lee, Buffalo, N. Y.; Malcolm Logan, Brockton, Mass.; Jack Marks, Tulsa, Okla.; Angus McDonald New York City; Dan McGugin, Vanderbilt University, Nashville, Tenn.; Charles F. Meehan, University of New York, New York City; Daniel P. Murphy Madison N. J.; John F. Meehan, University of New York, New York City; John P. Murphy, Cleveland, Ohio; Al Nagel, Newark, N. J.; John Neeson, Philadelphia, Pa.; Dr. D. M. Nigro, Kansas City, Mo.; Leo Novak, United States Military Academy, West Point, N. Y.

Hugh A. O'Donnell, New York City; James J. Phelan, Boston, Mass.; James Phelan, University of Washington, Seattle; Lieut. F. G. Reinicke, United State Naval Academy, Annapolis, Md.; Jack Rissman, New York City; Chip Robert, Atlanta, Ga.; Will Rogers, Beverly Hills, Calif.; Paul Ryan, Johnstown, Pa.; Paul Schissler, Oregon State College, Corvallis, Oreg.; Judge Walter P. Steffin, Superior Court of Cook County, Chicago; "Jock" Sutherland, University of Pittsburgh, Pittsburgh, Pa.; Mayor James J. Walker, New York City; Francis Wallace, New York City; Christy Walsh, Los Angeles, Calif.; Leo B. Ward, Los Angeles, Calif.; Glenn S. Warner, Palo Alto, Calif.; Tug Wilson, Northwestern University, Evanston, Ill.; F. Henry Wurzer, Detroit, Mich.

Pilot Says Rockne Plane Fought Mist

Flier Who Flew Beside Big Ship Supports Ice Theory.

Kansas City, April 3 (A.P.).—An air mail pilot, who flew through the murk over the flint hills of Kansas Tuesday side by side with the big red transport that carried Knute Rockne and seven others to death, gave support today to the theory that ice forming on the wings of the Fokker monoplane may have caused the tragedy.

Paul E. Johnson, pilot for the National Air Transport, saw the Transcontinental & Western Air, Inc., liner maneuvering in an attempt to escape from the blinding clouds and mist a few minutes before it plunged to earth near Bazaar, Kans.

Ice was forming on Johnson's ship, weighting it down, and he said it must have been so with the other plane. Department of Commerce inspectors have expressed the opinion that the plane may have been wrecked when a piece of ice shattered a propeller of the right outboard motor and caused vibration which tore away the right wing.

DO NOT FAIL TO VISIT THIS STORE TODAY

The wonderful, new goods which we will show TODAY throughout our whole store will be a revelation to everyone . . . particularly our many lines of beautiful goods at moderate prices . . . goods which will actually startle you with their loveliness and smart, unusual styles . . .

New Dresses . . Smart Spring Coats . . Suits and Ensembles . . Our charming Hats . . Greenbrier Sportswear, exclusively ours . . Furs . . Complete Selections of all Accessories . . Remarkable Shoes

We Now Have an Increased Sales Staff and We Hope to Take Care of Everyone

JULIUS GARFINCKEL & CO
F STREET AT FOURTEENTH

Special! Today Only

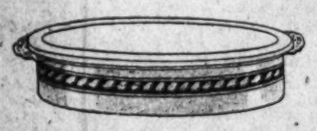

Pyrex Glass Pie Plate
In Handsome Silverplate Holder
Bake and serve your pie in the same dish—fashionably! Regular 9-inch size. $1.95 TODAY ONLY

Selection of PEWTER
A few pieces of a kind. Bonbon dishes, vases, baby cups, sugar bowls, cream pitchers, salt and pepper sets, &c. Choice ..... 95c TODAY ONLY

SECOND FLOOR
B. Harris & Co.
F Street at 11th
Jewelers and Diamond Merchants for Over Half a Century

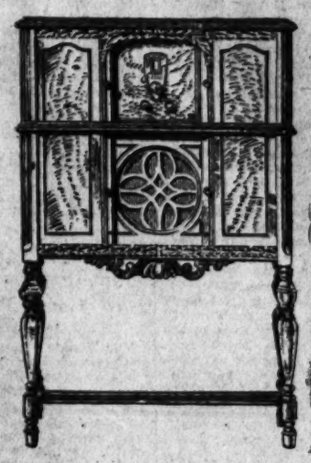

BOSCH RADIO
at a new low price

This new Model 73-A upholds all American Bosch Radio traditions. Notwithstanding its new low price, this Bosch, illustrated above, has an added performance value in excess of its predecessors. American Bosch has anticipated the trend by providing quality radio at a never-before-approached price. 7 tubes, including 3 screen grid.

$79.50
Complete with Tubes

FREE PARKING SERVICE
(Enter Car at Ott's Garage, 621 D Street)

MAYER & CO.
Seventh St. *Bet. D and E*

It is easy to find what you want when you want it---in The Post's New Classified Ad Section.

DR. SIMON PREACHES PASSOVER SERMON

Hebrew Congregation Head Urges Fair Play to Aid Religious Unity.

With his theme the breaking down of religious prejudices and the promotion of good will between Jews and Christians, Dr. Abram Simon, of the Washington Hebrew Congregation, spoke on "The Passion Play and Fair Play" at the Eighth Street Temple last night.

The sermon, in part, follows:

We meet on this Friday of our feast of Passover, commemorative of our emancipation from Egyptian slavery. Of the beauty and joy of the holiday it is not necessary now to speak. We can not help recalling, however, the Passover of 1,900 years ago.

The Jews in the joyous anticipation of their feast of freedom recognize that their freedom is only a fiction, that Rome's mighty hand is laid upon their independence. A Roman governor by the name of Pilate is ruling the Roman province of Judea. The longing for a Messiah is at fever point. Some one must free them from the yoke. Messiahs were numerous 2,000 years ago. All were certain that they were able to perform this redemptive task. At this very period a Messiah announced himself in Samaria, and announced to the people that on Mount Gerizzim he would display the sacred vessels of Moses.

Pilate Attacks Crowd.

The Samaritans marched to the mountain. Pilate, with horse and foot soldiers interrupted the march, slew a great part of the multitude and dispersed the rest. Some were taken prisoners and put to death by the order of Pilate. The Samaritans sent a delegation to Vitellius of Syria and he ordered Pilate back to Rome to answer charges of cruelty.

This is the same Pilate, procuratur, who came to Jerusalem to quell the incipient revolt. This is the same Pilate of whom St. Luke in the thirteenth chapter writes "there were present at that season some that told him of the Galileans whose blood Pilate had mingled with their sacrifices." This is the same Pilate who in John, chapter xix, verse 15, asks "shall I crucify your king?" It is the same Pilate who says "knowest thou not that I have power to crucify and have power to release thee?"

Cries of the King of the Jews who came to redeem Israel from Rome swept the sacred city, when Pilate asked Jesus "Art thou the King of the Jews?" The reply was "thou sayest it." This is the basis upon which the entire story, of the crucifixion rests. A cruel Pilate, a people longing for a Messiah and Redeemer, a Hebrew prophet announced as king in apparent revolt against Emperor Tiberius.

Washing of Hands.

It is the same Pilate, then, who in irony or imitation, performs a Jewish custom of washing his hands in innocence, and hands Jesus to a rabble for death. The same people who welcomed Jesus with loud hosannas and the waving of palms is now thirsting for blood. It is incredible.

Is it possible to believe that the Sandhedrin which had lost its power, when Rome took over the jurisdiction of Palestine, could hold a trial for capital punishment? Is it probable that a defunct Sandhedrin which never knew of crucifixion as a method of punishment in Israel could sanctify the nailing of Jesus on the Cross?

Is it probable that such a supreme court of justice forgot this tradition that a court which condemned a man to death in 7 or 50 years was called cruel? Is it probable that such a supreme court whose law insisted that a trial for capital punishment must allow one day for prosecution and one day for defense, could rush through a trial in a few hours? Is it conceivable that such a trial could be held on Passover night? Could such a trial have taken place in the house of a high priest? Or that such a trial with a high priest as judge and jury could not have permitted Jesus to have counsel? Is it at all probable for a trial to have been held without witnesses?

Trial Called Lynching.

Mark, in chapter xiv, verse 55, tells us distinctly that the high priest, Caiphas, "failed to secure even false witnesses." The whole trial reads rather like a lynching, and I wonder if some of our good people in the United States today have not retained some of that lynching psychology.

The entire story, tragic as it is to an extreme, leaves much to be desired for accuracy and legal truthfulness.

One can not avoid the conclusion that it was all written long after the important details had been forgotten. One gains the impression that it was written with the evident purpose of fastening the blame for the crucifixion upon the people of Israel. One gains the impression that the young church, eager to win over the Romans as converts, absolved them from responsibility.

One gains the impression that the entire story, based upon a new theology of the saving grace of Christ, must prove that the Jewish rejection of Jesus meant the rejection of the Jews by Almighty God and that the pronouncement of a curse by the Almighty God of Love upon those whom his prophets called the chosen people was the inevitable punishment. And thus the new dispensation was steeped in anti-Jewishness. Is it any wonder that 1,900 years of our painful history has felt the ignominy of that crucifixion? Is it any wonder that the crucifixion of Jesus resulted in the crucifixion of Israel?

Anxious to Forget.

We are living today in the twentieth century of enlightenment and growing culture. I do not know how many non-Jews have repudiated the story of the crucifixion. I only know that there is not a Jew who is not anxious to forget the tragedy of all the past centuries.

The question that we put to ourselves is: Whatever be the truth as to the actuality of, and responsibility for, the crucifixion, why should the Christian children of the twentieth century be fed on that which is likely to create hostility toward Jewish children?

Why should the Jewish children of the twentieth century carry the blame for that unforgettable tragedy? If the nineteen centuries of hatred thus far must continue, then hell at its worst is much to be preferred. An average Christian child can not take his eyes from the bleeding figure of Jesus on the cross without resting them in resentment upon the Jewish child of today. Seeing blood does not create pity any more—it creates bad blood. Watching the Passion Play does not create compassion, but incites passion.

What then is the important question that I put to myself? Has the time not come for a critical review of the New Testament story? Has the time not come, not so much for an appreciation of Israel's contribution to the world, but rather for a movement of kindlier consideration toward our people? Has the time not come for an appreciation of the equality of all religions before God? It is only on the basis of the parity of religions that we can reach a sympathetic understanding among the worshipers thereof.

I ask, then, for fair play, founded on justice. Did the Jews deny Jesus? How many non-Jews today deny him? Who holds the Christian people today responsible or who attempts to wreck any vengeance against them for the tortures of the Huguenots and the martyrdom of Savonorolla, Tuss, Wycliffe, or the burning of the witches of Salem?

Railroad to Spend Millions in 1931

Pennsylvania Is Planning General Improvements on Huge Scale.

(Associated Press.)

The Pennsylvania Railroad has informed the Interstate Commerce Commission that it intends to spend "well over $100,000,000" for additions and betterments to its properties and those of subsidiary companies in the current year.

The 1931 expenditures proposed are a part of a general improvement plan of the road estimated to involve expenditure of over $175,000,000 covering a period of approximately 2½ years. In connection with this program the commission has just authorized issuance of $50,000,000 of general mortgage 4½ per cent gold bonds.

The program includes electrification of the lines between New York and Washington, the completion of a new station at Philadelphia, extensive improvements at Trenton, N. J., erection of a new passenger station at Newark, building of a new bridge over the Passaic River and extensive improvements at Baltimore, including removal of numerous grade crossings and building of new tunnels there.

COAL WEIGHT, PRICE TO BE INVESTIGATED

Use of 2,000-Pound Ton and Alleged Fixing of Cost Stir Commission.

The investigation which the District Commissioners ordered yesterday into the change in unit measure of coal sold in the Capital will also go into the question of whether Washington coal dealers are attempting to fix prices and are operating as an unlawful combination to restrain trade.

George M. Roberts, superintendent of weights, measures and markets, said yesterday that he would make an exhaustive inquiry into all phases of the matter with the assistance of the corporation counsel's office.

One of the first objects of the inquiry will be to ascertain the promoters of the 2,000-pound unit and to find out why they should advertise as "The Coal Dealers of Washington" without signing the names of their companies.

Can Insist on 2,240 Pounds.

Under the interpretation of the District weights and measures law given by Mr. Roberts, a consumer who orders a ton of coal has a right to insist upon being furnished 2,240 pounds. Section 8 of the act, adopted in 1921, states: "Coal shall be sold by the long ton, consisting of 2,240 pounds avoirdupois."

Numerous complaints have reached Mr. Roberts from householders, who contend they ordered a ton of coal, expected to receive 2,240 pounds, and received the short ton. The difference in price, they claimed, was not commensurate with the difference in weight.

The Commissioners' action yesterday followed the receipt of a memorandum from the superintendent of weights and measures, who cited the law governing the weight of coal and the newspaper advertisement relating to the measurement change.

Figures on the corresponding drop in prices on various grades of coal, as quoted for publication yesterday afternoon by the Better Business Bureau, were last night declared inaccurate by Louis Rothschild, director of the bureau. He stated that another check was being made and that a correct table of comparative prices would be available today.

Smtih Ouster Suit To Open NextWeek

Unique Case Will Be Filed in District Supreme Court, Is Plan.

(Associated Press.)

The Senate's unprecedented court contest with President Hoover to remove Chairman Smith, of the Power Commission, probably will get under way next week.

Senator Walsh (Democrat), Montana, leader of the movement to out Smith, announced yesterday he would confer with counsel in the case next Friday and that the suit would be filed shortly thereafter.

Senate counsel are John W. Davis, of New York, Democratic candidate for President in 1924, and former Gov. Alexander J. Groesbeck of Michigan. Former Senator Pepper, of Pennsylvania, will represent Smith and the Justice Department has served notice its attorneys will defend his case vigorously.

The prominence of the counsel was expected to result in a brilliant court contest over the unique constitutional question involved — whether the Senate can reconsider a nomination after the appointee has taken office. The Senate suit will be filed in the District of Columbia Supreme Court and it is generally conceded the final decision will not be reached until the case has been carried to the United States Supreme Court.

Judge's Action Censured.

Scranton, Pa., April 3 (A.P.).—Judge Albert D. McDade, of Media, Pa., credited in newspaper reports with holding a juror in contempt of court for refusing to vote for a conviction in a liquor case, was censured for his action by the directorate of the Lackawanna Bar Association here today.

ARLINGTON GROUPS FAVOR NEW ROUTE

Washington Avenue Way to New Memorial Bridge Thought Feasible.

ARLINGTON COUNTY BUREAU OF THE POST.
Tel. Clar. 509. Clarendon, Va.

Unanimous endorsement of a proposal for the construction of Washington street from the intersection of Wilson boulevard and Court street as an approach to the new Memorial Bridge was given by delegates representing twelve civic organizations, incliudin gthe Arlington County Chamber of Commerce and the Arlington County Civic Fedeartion, last night. Plans were formulated to urge to the County Board of Supervisors that immediate steps be taken to take over the road and start construction.

Arthur Orr, delegate from the Lyon Park Citizens Association and president of the association advocating the straight to the bridge boulevard, in favoring the project, said: "When the straight to the bridge boulevard association was organized several years ago, I said at that time that no single road, it matters not how wide, will serve all the citizens of Arlington County, and I say so now. I hope that this project will succeed and I can see no good reason why it will not.

"I hope that the leaders of the Lee boulevard wil lawaken to the fact that the Federal Government will not build the first 2 miles of the boulevard leading from the bridge.

"Another thing," said Orr, "the county should not waste money building a temporary road along Whipple street. That is a State project, and the State should build that section of the Lee boulevard as it is building the other sections of it. As I have said, this is the best proposal for an adequate approach to the bridge, and it is the one route that will serve the greatest number o fpeople."

William C. Gloth, as chairman of the right of way committee, reportd that he has only had the map showing the route of the proposed road one week, but that much has been done.

While more than one-half of the right of way is already available, Gloth stated that all the property owners have been seen and, with the exception of Mrs. Bessie Christian, they have either given the right of way or are willing to sell at a reasonable price.

The reply which Gloth stated he had from Mrs. Christian was that she had taken the matter up with her associates, the property involved containing approximately 26,140 square feet, and that they, after studying the map, could not see thatthe road would in any way benefit their property and were not inclined to sell any part of it for right of way.

At this point Raymond Bause, a member of the committee, stated that he has ben advised by H. Rozier Dulaney, owner of a large tract of land, that he will give right of way through his property, which will save having to go through the property of Mrs. Christian.

Chairman Gloth's report was received with applause, and he was complimented on the speed with which his committee has worked.

Ashton C Jones, former president of the Arlington County Chamber of Commerce, declared that he has heard of no opposition to the proposal on the part of any of the citizens in Clarendon or any other section of the county.

"I feel that this road must be built and if presented to the county officials in a way that I know it will be, we will dridve over it direct to the bridge before we do over the Lee boulevard," he said. "I am in no way opposed to the Lee boulevard. We need it and it will be of the greatest benefit to the county, but there must be an approach to the bridge for the citizens of this section of the county which this road gives," he said.

Among others who spoke were Harry A. Fellows, president of the Arlington County Civic Federation; Charles T. Jesse, Julian D. Simpson, P. M. Talbott, William C. Hull, Thomas J. Crack, William D. Medley and E. L. Bennett.

Associations which, with the chamber of commerce and the Civic Federation, are supporting the project are Fort Myer Heights, Aurora Heights, Lyon Village, Cherrydale, Livingstone Heights, Leeway, Ballston, Clarendon, Ashton Heights, Lyon Park, East Falls Church, and Thrifton Village.

Robert E. Plymale, president of the Fort Myer Heights Citizens Association, under whose auspices the meeting was held, presided. He stressed the point that in proposing this road his association is in no way opposing the construction of the Lee boulevard.

Returning from Richmond yesterday, where, with a committee representing the citizens of Leeway, he visited the State Highway Commission in the interest of the widening of the Lee highway from Halls Hill to Falls Church, Commonwealth's Attorney William C. Gloth stated that the commission agreed not to take any of the land as proposed on the south side of the highway, but will widen the roadway from the existing right of way except where it is necessary to make some slight changes because of curves in the road. Not more than 2 feet will be taken at any point.

Gloth stated that the commission planned to take fifteen feet on the south side of the highway, which citizens claimed was unnecessary and would have injured their property materially.

The committee included Fletcher Kemp, D. R. Luttrell, Edward T. Fenwick, E. D. Williams and William W. Rucker.

Mr. Kemp, county school superintendent, attended the hearing as a representative of the county school board to protect the interest of the Robert Lee School property, which fronts the highway.

Having completed a petition to President Hoover in an effort to secure participation in local politics by Federal employes, Hugh J. McGrath, chairman of the Civil Service committee of the Arlington County Civic Federation, announced last night that the petition will be submitted to the President the early part of next week. The petition, Chairman McGrath stated, will be accompanied by a number of letters from county officials and others in support of the movement.

It is pointed out by the committee that more than 25 per cent of the qualified voters are Federal employes.

The county board of supervisors announces that they will receive and open bids for reconstruction of a part of Rucker avenue and a part of Courthouse road Wednesday noon, April 15.

Plans and specifications will be on hand in the office of Directing Engineer C. L. Kinnier at the courthouse April 10. Plans may be secured on the deposit of $10.

Special Easter services at St. George's Episcopal Church tomorrow morning will begin at 7 o'clock with a celebration of Holy Communion. The church school festival will be held at 9:30 o'clock.

Morning sermon and a celebration of Holy Communion will be conducted by the rector, the Rev. Henry J. Miller, at 11 o'clock. The subject of the sermon will be, "The Eternal Kingdom."

There will be Holy Baptism services in the afternoon at 4 o'clock. In the evening at 7 o'clock the Junior Churchmen's League evensong service will be held.

Morning and evening services tomorrow at the Cherrydale Baptist Church will be conducted by the pastor, the Rev. M. R. Japhet. Subject at the morning service will be "Two Resurrections." In the evening the pastor will preach on "One of the Most Famous Chapters of the Bible."

The county health department yesterday gave out the following list of 5-point health children from the

First grade—James Paxton, James Wilbur Cole, Everett Tillett, Allen Bladen, William Denlinger, Edward Beaton, Robert Crouch, Jean Heflin, Evelyn Mock, Leon Olinger, Mary Jane Rogers, Guy Bowen, Raymond Crack, Nelson Marcey.

Second grade—Fred Wampler, Charles Gardner, Ethel Heinbuch, Leroy Wilson, Rubye L. Brittingham, Bernard Fairbanks, Mary C. Stevens, Richard Rucker, Anna Duffin, Stanley Davis and Robert Trotter.

Third grade—Peggy Smith, Julie Rogers, Russell Pettie, Frances Leach and Maryan Brown.

Fourth grade—Lillian Beaton.

Fifth grade—Jane Heinbuch, George Paxton, Edward Hanna, Alden White, Doris Craver, John Laycock, William Fought, Mas Van Doren and Donald Murray.

Sixth grade—Isaac Weadon, Betty Marie Crouch, Elizabeth Van Doren, Richard St. George, Floyd White, Barbara Harrison, Marion Craver, James Pawley, Virginia Denlinger, Lyman Fairbanks and Mary E. Jones.

Meeting last night in the Spaulding Building at Clarendon, the Arlington County Republican committee, of which J. E. Spaulding is chairman, completed its plans for a campaign to urge all persons who have registered to see that their poll taxes are paid on or before May 1.

Chairman Spaulding announced that the plans are to have the committeemen and committeewomen in each of the eleven voting precincts act as chairmen of special committee they wil lform and make a canvass of each precinct.

The committee voted to authorize the county chairman to appoint a finance committee consisting of twenty persons. W. R. Rose was appointed a chairman of this committee. The personnel of the committee will be announced at an early date.

Special Easter music will feature morning services tomorrow at the Clarendon Methodist Church. Two special numbers will be given: "The Resurrection," by Stults, and "Easter Song" by Granier.

At the evening service the choir will give an Easter Cantata, "The Story of Easter" by Stults.

The sermon at the morning service will be preached by the pastor, the Rev. John H. Pearson, the subject, "Easter Foot-Races."

MEN WHO SET CELLS ON FIRE ASK DEATH

Pair Responsible for Loss of 320 Lives Prefers Chair to Prison.

Columbus, Ohio, April 3 (A.P.).—Death in the electric chair rather than life in the Ohio Penitentiary, where the fire they set caused 320 deaths, was the choice today of two convicts who confessed they caused the disastrous blaze of a year ago.

The convicts, Clinton Grate and Hugh Gibson, today told authorities and newspapermen that if the judge they will face Monday promises to sentence them to the chair, they will enter pleas of guilty. They asked to talk with the judge before the arraignment, for they wanted to be certain that death would be their fate if they plead guilty to murder charged in the three indictments against them.

The conspirators, who confessed that they used candles, oil and wood shavings to set fire to wooden concrete forms on the roof of a cell block, causing the deaths of the 320 prisoners who were locked in their cells, said they had spent nine years in the penitentiary on robbery charges, and they did not want to be returned to the prison.

They said they did not fear other prisoners would harm them, but they preferred death to a life behind the big stone walls. They reiterated that when they set fire they intended to destroy a block containing unoccupied solitary confinement cells, and to hamper the prison building program. They said they had no idea the blaze would result in such a great death list.

German Navy Begins Maneuvers April 16

Swinemuende, Germany, April 3 (A.P.).—The German navy, all that has been left of it since the treaty of Versailles, will assemble in this Baltic port from April 16 to 18, prior to the beginning of the spring maneuvers. These are to take place in the bay of Swinemuende.

The battle ships Schleswig Nolstein, Schlesien, Elsass and Hannover, the cruisers Koenigsberg and Koeln, four half flotillas of torpedo boats, and a number of auxiliary craft will participate.

LANSBURGH'S

7th, 8th and E Sts.—NAtional 9800

No Connection With Any Other Washington Store

1-Pound Chocolate Egg With Any Name

70c

Every little girl and boy wants one of these delicious chocolate eggs with their name written on it. They have rich, creamy centers with cocoanut, fruit and nuts.

¼ lb. Egg with name, 20c
½ lb. Egg with name, 40c
2 lb. Egg with name, $1.25
Chocolate Bunnies..50c
Easter Eggs.....5c
Standing Rabbits....5c
Chickens 10c
Standing Rabbits....10c
Easterville Outfits...25c
Whitman's Kiddies' Package 25c
Bird Nests.....10c
Foil-Wrapped Bunnies, 50c

CANDIES—STREET FLOOR.

Read the Post's New Classified Ads

LANSBURGH'S

7th, 8th and E Sts.—NAtional 9800

No Connection With Any Other Washington Store

Lace and Chiffon

Revived From a Romantic Era to Beautify Modern Ladies

$16.50

Much lace and chiffon will be worn this spring and summer! Smart, dull-finished lace in small, dainty patterns . . . fragile frosty laces in sheer cobwebby designs . . . pastel chiffons in the newer tints . . . and printed chiffons, so different from former years! Some with jackets to match, others with jackets of velvet. In white, black, beige and pastels. Sizes 14 to 20 and 36 to 44.

WOMEN'S AND MISSES' DRESSES—SECOND FLOOR

Last Day

To Attend the Living Model Fashion Revue Vogue Foundation Garments

In spite of rain, Mrs. Allen, Vogue stylist, had an enthusiastic audience every day this week. Today is the last day —11 A. M. and 3:30 P. M. A special lecture for business women, today.

Vogue Corsetlettes $3.50 to $15

Vogue Girdles $2 to $8.50

CORSETS—THIRD FLOOR

LANSBURGH'S

7th, 8th and E Sts.—NAtional 9800

No Connection With Any Other Washington Store

LANSBURGH'S

7th, 8th and E Sts.—NAtional 9800

No Connection With Any Other Washington Store

Exclusively Lansbrook LANSBURGH'S

A Suit That Offers Exceptional Features at

$22.50

In spite of their low price Lansbrook suits require more cloth and greater care in making . . . collars are put on by hand . . . pockets have a hidden reinforcement to eliminate sagging . . . such is the infinite care that goes into the making of every Lansbrook suit!

Twists, serges, tweeds and cheviots; blue, gray, tan, brown; sizes 35 to 42.

Extra Pair Trousers, $6

An Easter Tie for Every Man

Plain Colors, Stripes, Figures in Great Variety

Ties with a breath of Spring in their light colorings! Ties to suit the most conservative taste! Carefully cut and shaped.

$1

Lansbrook Broadcloth Shirts

A white shirt is always in good taste but a Lansbrook label in your white shirt is the ultimate in good style! 13½ to 18, and sleeve lengths 31 to 37!

$1.95

New Patterned Hose

They just arrived and a better looking assortment of stripes and clocked effects would be hard to find. Sizes 10 to 12.

50c

STREET FLOOR

EAST POTOMAC PARK DETOUR TO BE TRIED

Bowman and Montgomery Confer on Congestion in Fourteenth Street.

The United States Park police will detour part of the traffic leaving East Potomac Park during rush hours via the roadway skirting the tourist camp as an experiment for the next few days Capt. Raymond C. Montgomery, superintendent, announced yesterday following a conference with Representative Frank L. Bowman, of West Virginia, member of the House District committee.

Capt. Montgomery and Representative Bowman met at the intersection of Fourteenth street and Hains Point driveway, where the greatest congestion occurs on Sundays and holidays during the tourist season. They discussed several means of speeding up traffic, most of which the park police already had considered.

The National Capital Park and Planning Commission has under consideration several plans for relieving the congestion at this intersection, but all require appropriations from Congress.

One of these plans is to extend Fifteenth street and to widen the bridge over the outlet channel of the Tidal Basin. Another is to run a roadway on the east side of the railway so that traffic might be routed east of Fourteenth street.

Capt. Montgomery conferred yesterday with Maj. Henry G. Pratt, superintendent of police, on the proposal to keep such streets as Water, B and C, southwest, from feeding into Fourteenth street when the traffic is heavy in East Potomac Park.

Cannon, Jr., Check Charges Dismissed

Bishop Makes Second Trip to Los Angeles to Aid His Son.

Los Angeles, April 3 (A.P.).—Five charges of issuing checks without sufficient funds, made against Richard M. Cannon, son of Bishop James Cannon, jr., were dismissed by the Superior Court today on motion of the District Attorney's Office, which said it had insufficient evidence to prosecute.

The dismissal followed a visit of Bishop Cannon to the District Attorney's Office several days ago to present new evidence. The charges were sworn out by a justice of the peace at Elmonte, Calif., for checks in amounts from $5 to $100 and given to employes of a school for boys which Richard Cannon operated.

Richard Cannon was convicted on a similar charge at a recent trial in Pasadena, sentenced to 90 days in jail and freed pending decision on an appeal. Other check charges were dismissed at that time when a jury disagreed. Bishop Cannon's trip to California to aid his son was the second time he has appeared here. Some time ago he came to Los Angeles when his son became involved with health authorities over conditions at the school.

Secure reliable help quickly with a Post Classified Ad. National 4205.

TEACHERS TO ANNOUNCE FLAG ESSAY WINNERS

Continued from Page 1

er of Education William J. Cooper, will be judges in the final test. But in the hands of the teachers and principals of the various public and private high schools rests the fate of those who are to be selected as school representatives.

The boy and girl selected from each school will meet in competition at the Franklin administration building next Saturday at 9 o'clock. Promptness is esteemed such a virtue that the officials of the flag association have laid down a hard and fast rule that tardiness is sufficient disqualification to bar the contestant from further participation in the test. Nine o'clock means 9 o'clock, in this particular instance at least, and the student who has been getting in a few minutes late had better set his alarm clock a few minutes earlier on that morning, if he happens to be among the fortunate winners.

"It is only fair to all the students to demand that they all be prompt," officials of the flag association said yesterday. "Promptness is a virtue as well as a sign of intelligence. Everybody knows that a train pulls out on schedule time and that the late comer simply loses his chance for the trip. This contest is designed to obtain the finest possible examples of American youth for this good-will trip to Europe, and the boy or girl who starts by being tardy is not the kind of boy or girl we want as 'envoys of friendship.' Tardiness is a demonstration of lack of leadership and this is one of the qualities we want to stress for the boys and girls who will bear this good-will message to the boys and girls of London and Paris."

Next Saturday's preliminary test is difficult, to some extent, flag association officials admitted, but this, too, is by intent, in order to obtain the best possible equipped boys and girls as representatives of the high schools of Washington on this trip. There is still plenty of time to study up on American history, its ideals and institutions, and on the American flag and its symbolism. Teachers will be glad to suggest books to be read; the book, "The American Flag, Its Glory and Grandeur," can be obtained in any library, and there is being published every day in The Post a short essay on some subject of a patriotic nature helpful to the contestants.

Students who are neglecting to read The Post every day are missing something, because flag association officials say that some of the questions will be definitely based on these essays in this publication. They are short, full of facts and easy to assimilate.

While the task is difficult, it is pointed out, the rewards are well worth while. First and foremost is a place as "envoy of friendship" on the good-will trip to Europe, preceded by a patriotic pilgrimage to American spots of historic interest, and the Cross of Honor of the United States Flag Association, the highest honor of the association, and the medal that was bestowed on Col. Lindbergh on his return from his historic flight to France; award of the Patriotic Service Medal, the second highest decoration of the flag association, to those who qualify as runners-up to the winners, and award of the "Old Glory" medal of the flag association to every student who qualifies to represent a school in the preliminary test.

Merit alone will count. There are no "short cuts" and no "pull" that will have any bearing on the decision of the judges. The only method of winning is to study up the right kind of books, consult teachers and parents on historical facts and read The Post every day.

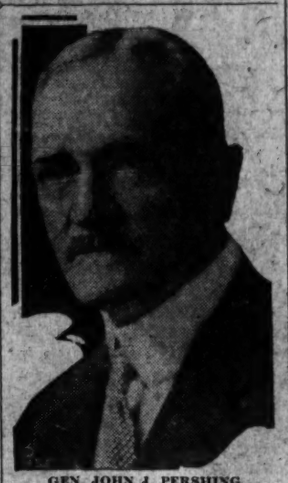

GEN. JOHN J. PERSHING, one of the many notable Americans, who have indorsed the program of the United States Flag Association whose essay contest, with the cooperation of The Washington Post, is now being conducted among the high school students of the National Capital.

Bankhead Names Contest Counsel

R. B. Evins Is to Protect Interesst in Fight by Heflin.

Birmingham, Ala., April 3 (A.P.).—John H. Bankhead, senator-elect of Alabama, laid plans today for defending his election in the face of a contest filed by former Senator J. Thomas Heflin, his defeated opponent.

He announced the appointment of R. B. Evans, Birmingham attorney, to represent him as chief counsel in the contest with the possibility W. C. Davis, former lieutenant governor of Alabama, would aid if extensive hearings are conducted. Heflin has appointed Horace C. Wilkinson, of Birmingham, as his representative in Alabama, and Frank A. Hampton, for many years secretary to former Senator F. M. Simmons, of North Carolina, as his counsel in Washington.

Heflin charged "fraud" and "ballot thievery" were practiced in the election last November and that he, instead of Bankhead, was elected "by 50,000 majority."

Police Silent on Follies Girl's Death.

Nice, France, April 3 (A.P.).—The police report on the death of Mrs. Margare Townsend, former American actress, who was killed when her automobile plunged off a cliff near here last week, was filed today. The report simply stated the facts of the crash without drawing any conclusion as to how it occurred.

You can get "Today's Results Today" with Post Classified Ads.

Real American Patriotism Seen Sane and Rational

This is the fourth of a series of essays on the flag which are intended to assist entrants in The Post-United States Flag Association "Envoy of Friendship Contest" in preparing for the preliminary test to be held April 11.

By COL. JAMES A. MOSS
(United States Army, retired, president general United States Flag Association).

True patriotism is one of the finest of human emotions. It is a virtue. Real American patriotism is a sane and rational patriotism whose spirit is found in the eternal principles of freedom, equality, justice and humanity on which this great republic of ours is founded, and which, in the belief of our forefathers, applied to all mankind—a patriotism which recognizes the fact that while every American should love America, and that for Americans America should come first, there are men of other lands who are just as much entitled to love their countries and that for each his country should, and does, come first—a patriotism which teaches while every American should honor the American flag, he should also have respect for the flags of other countries, especially if he expects the citizens of such countries to respect the American flag—a patriotism that appreciates we have a wonderful country from which men and women of other nations can learn much, but which at the same time realizes we can learn equally as much from them—a patriotism which realizes that neither America nor any other country has a monopoly on the fine things of the world, and that it is absurd for any one to believe that Providence has given all the good things of the world to any one country.

2 Missing After Hotel Fire Thought to Be Safe.

Roanoke, Va., April 3 (A.P.).—Intensive search in the ruins of the Clark Hotel, 67-room hostelry, which burned here yesterday morning, causing the death of one man and serious injury to another, failed to disclose additional bodies today.

Two men, North Carolinians, were missed after the fire, but it was later discovered that their car, parked near the hotel, was gone. It is surmised that they escaped.

Labor Federation, Rail Brotherhood Near Union

(Associated Press.)

President Green, of the American Federation of Labor, said yesterday he thought "considerable progress" had been made toward affiliation with the Brotherhood of Railroad Trainmen.

Formal application for affiliation is expected at the natonal convention of the brotherhood in Houston, Tex. If approved, the application will be submitted to the executive council of the federation, whose recommendation will be made to the federation's convention next October.

"Becomingness"
Is the Watchword in
EASTER HATS

All the new trimmings are becoming . . . the clusters of field flowers, the angel-skin ribbons, the perky quills and drooping feathers!

And all the many new fashionable shapes are becoming, too, because they all have shallow crowns, which, when properly worn, allow a softening halo of hair to frame one's face . . . charmingly!

Priced upward from
7.75

Erlebacher
TWELVE-TEN TWELVE-TWELVE F STREET

Read The Post's New Classified Ads

U.S. ROYAL TIRES on YOUR own TERMS
CASH or CREDIT
BAILEY'S 10 POINT SATISFACTION
10 TIRES U.S.

Why put up with any but the best tires (U. S. Royals) when you can have them for a low down payment? Go to the nearest Bailey Store and get a REAL set of tires!

1 Lowest Cost Per Mile.
2 Greatest Riding Comfort.
3 Safety at Any Speed.
4 Steering Ease.
5 No Tire Worry.
6 Smart Appearance.
7 Credit Without Red Tape.
8 Credit With Immediate Installation.
9 15-Month Unconditional Guarantee.
10 Liberal Allowance on Old Tires.

NO WAITING
DRIVE AWAY WITH ALL NEW TIRES
FREE MOUNTING

Bailey's
TIRE STORES
1234 14th St. N. W.
2250 Sherman Ave. N. W.
3228 Ga. Ave. N. W.
624 Pa. Ave. S. E.
Prest-O-Lite BATTERIES
U.S. ROYAL TIRES on YOUR own TERMS

"I've flown with the Pathfinders of the Air —says Chesterfield

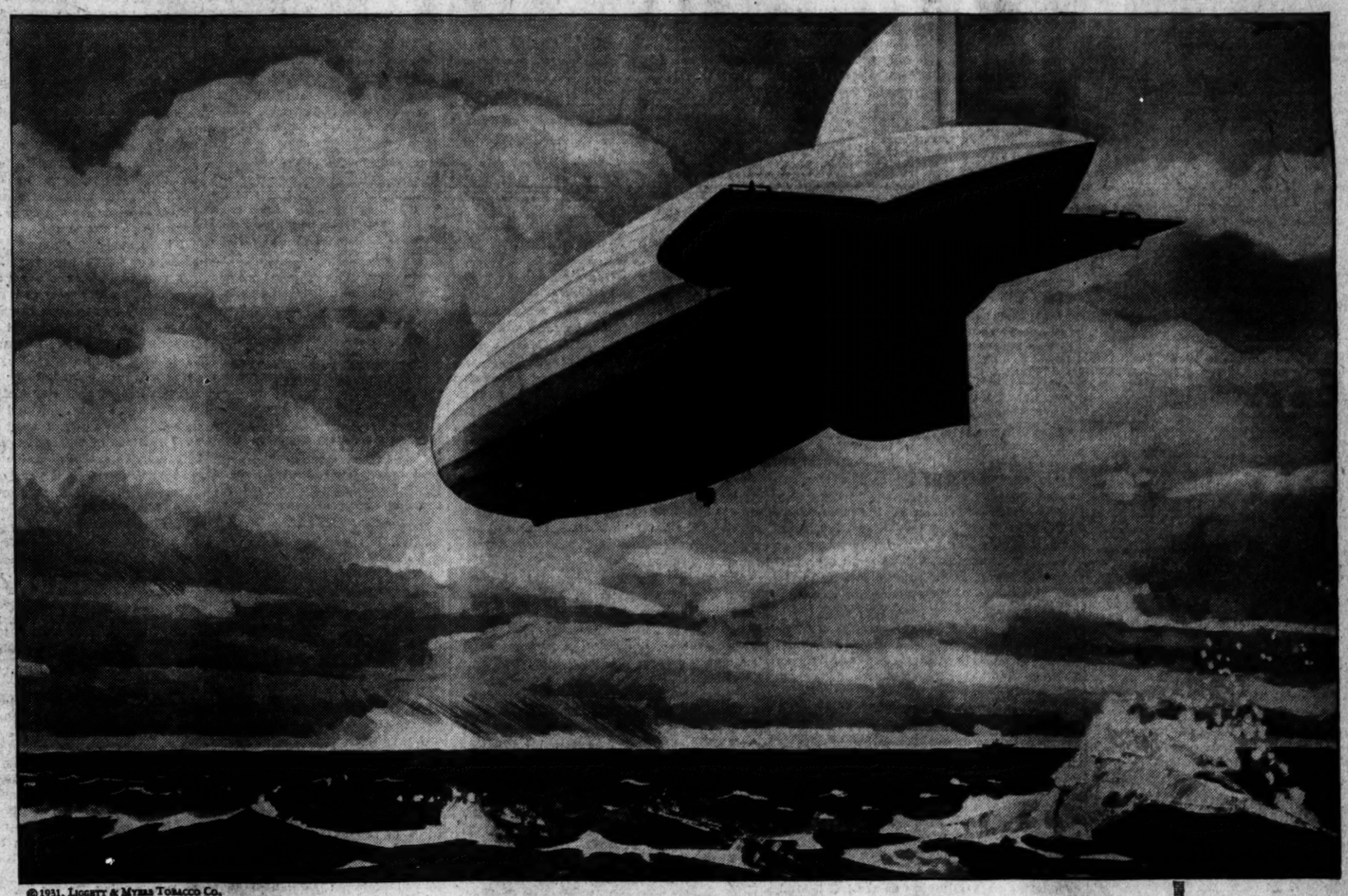

© 1931, Liggett & Myers Tobacco Co.

Yet you meet me in the city's crowded canyons"

Along the invisible lanes of the air, or among jostling thousands in the city's streets . . . it's all the same to Chesterfield. For here's a cigarette that goes everywhere, and that *tastes* right anywhere. Milder and better tobaccos —nothing else—that's what you *taste* in Chesterfield. And, thanks to the "cross-blend," all of that mild, good *taste* and *aroma* is retained!

Chesterfield

They Satisfy —that's Why!

FOR NINETEEN years, our Research Department has kept intimate touch with every new development of Science that could be applied to the manufacture of cigarettes. During this period there has been no development of tested value or importance to the smoker which we have not incorporated into the making of Chesterfield cigarettes.
Liggett & Myers Tobacco Co.

The Washington Post.

THE WASHINGTON POST CO.
Washington, D. C.
EDWARD B. McLEAN,
President and Publisher.

MEMBER OF THE ASSOCIATED PRESS.
The Washington Post is a member of the Associated Press, receiving the complete service of the world's greatest news-gathering organization.
The Associated Press is exclusively entitled to the use for republication of all news dispatches credited to it or not otherwise credited in this paper, and also the local news published herein.

TERMS OF SUBSCRIPTION.
Delivered by Carrier in Washington.

Daily, Sunday included, one year	$8.40
Daily, Sunday excepted, one year	6.00
Sunday, only, one year	2.60
Daily, Sunday included, one month	.70
Daily, Sunday excepted, one month	.50
Sunday only, one month (with four Sundays)	.20
Sunday only, one month (with five Sundays)	.25

BY MAIL. PAYABLE IN ADVANCE.
Maryland and Virginia.

Daily and Sunday	Sunday Only.	Daily Only.
One year $10.00	One year $4.00	One year $7.00
Six months 5.00	Six months 2.00	Six months 3.50
One month .85	One month .40	One month .60

ALL OTHER STATES.
(Mexico and Canada, Incl.)

Daily and Sunday	Sunday Only.	Daily Only.
One year $12.00	One year $5.00	One year $9.00
Six months 6.00	Six months 2.50	Six months 4.00
One month 1.00	One month .50	One month .75

All Subscriptions by Mail Payable in Advance.

New subscriptions for The Post or renewals will not be accepted unless payment accompanies the order. Remittances should be made by drafts, checks, postoffice orders, registered letters or express orders, payable to The Washington Post Co.

Entered at the Postoffice, Washington, D. C., as second-class mail matter.

National Advertising Representative—PAUL BLOCK and Associates, Park-Lexington Building, New York; Palmolive Building, Chicago; Little Building, Boston; General Motors Building, Detroit; Guarantee Trust Building, Philadelphia; Russ Building, San Francisco.

Saturday, April 4, 1931.

WAGE CUTS UNWISE.

The threat of reduced wages has become a lively topic of discussion. In general wages have been maintained at a high level during the depression, while commodity prices have been declining. Some bankers are hinting that an adjustment is needed to restore the previous balance between wages and prices.

Before the advisability of making such an adjustment can be decided, it is proper to inquire whether or not a restoration of the previous relationship between wages and prices is desirable. Economists are almost unanimous in declaring that the failure of the daily wage to rise in proportion to the increased output of goods in 1928 and 1929 was one of the foremost causes of the depression. Low-paid producers are poor consumers. Figures gathered by the Census Bureau substantiate that conclusion. A general reduction of wages in proportion to the decline in commodity prices would be a step in the direction of depression and not toward recovery.

President Hoover called the leading employers of the country together at the beginning of the depression and obtained from them a promise not to reduce wages. At the same time the representatives of organized labor promised not to strike or demand increases. These pledges have operated to the benefit of both industry and labor. Had the consuming power of the country been reduced the depression would unquestionably have been more severe. Strikes, lockouts and labor disturbances might have prolonged the return of an upward trend indefinitely. This cooperation engineered by Mr. Hoover at a critical period is one of the greatest achievements in economic history. It is the first instance in which a panic was averted by quick cooperation.

Evidence of an improvement in business is abundant. The whole country is imbued with a feeling that the worst is over and that a return to normal is in progress. A general wage reduction would reverse that psychology. The consuming public, made up of wage earners, would again tighten its purse strings. At present there is a tendency to purchase needed goods, but lower wages would check this tendency. Firms that resort to wage slashing will not only injure themselves but business in general.

The alleged movement to bring down wages follows close on the heels of many adverse reports on corporation earnings. Bankers and other investors do not like to see dividends cut, but they are not so solicitous about wages. A number of eminent bankers in New York and Chicago have openly advocated lower wages as a means of curtailing corporate expenditures. They are looking out for themselves. On the other hand, leaders of industry who know that their prosperity is based on a high standard of living for the great mass of people are willing to maintain wages at the 1929 level in order to hasten the return of good business. Dividends must always be moderate in a period of recession and restoration. American business genius will not share the greed of bankers who would crush labor for the sake of dividends. No investment can be more rich in dividends than that which goes to maintain America's high standard of living.

SILVER'S LOST PLACE.

Silver's historic reputation as a money metal dies hard. The aura cast about the white metal by Bryanic eloquence has been superseded by an astute campaign of silver interests, which leads many persons to feel that in some mysterious way the low price of silver has some connection with the fall in the price level of commodities. The sad fact is that silver today is just a commodity itself.

The silver-producing States in this country are represented by spokesmen who have been able to create an impression that silver is entitled to special consideration as a little brother of gold. The 61,000,000 ounces of silver mined in the United States in 1929 had a value of about $32,000,000. Today that silver is worth less than half as much.

The value of American lead and zinc produced annually exceeds that of silver by more than 100 per cent. Copper is more than ten times as valuable, and pig iron value in 1929 was $731,000,000. The tobacco crop is worth 12 times the total silver production, and cotton 50 times, while 1 cent a bushel added to the price of one corn crop would amount to almost as much as the yearly yield of silver today.

A distorted view of "relative values" is still held, simply because once upon a time bimetalism was a fact. It is not a fact today, and there is no prospect that it ever will be again. England abandoned the free coinage of silver nearly a century before that question was the great political issue in this country. The dollar bill promises under the picture of George Washington to pay one silver dollar on demand. If the bearer collected that dollar today it would be worth 24 cents.

England has recently placed India upon a gold basis, and that country, which was a great user and hoarder of silver, is now selling silver in the world's markets, with inevitable depressing effect upon its price. China would use more silver and more of everything the world produces if she could but compose her internal troubles. The visit of the governor of the Bank of England had led to hopes that his coming might result in consideration of some measures intended to give fictitious value to silver. The wish is a vain one. It is inconceivable that Great Britain will abolish the gold standard in her colonies or at home. Silver is no longer even a running-mate with gold. Its transmutation into the established values of the king of metals can not be accomplished by any legal legerdemain. Silver is "as stones of the street for abundance," and it must command only what it is worth as a commodity of commerce, like lead or pig iron.

SPRING VISITORS.

The enormous influx of Easter visitors gives an inkling of what may be expected in future, as the beauty of Washington increases and works its lure. Improved highways and the spring attractions of this center of Americanism are conspiring to develop an annual pilgrimage which promises to become a social phenomenon. At present very little preparation is made for the special delectation of visitors. The city as it stands, with the enhanced beauty of spring verdure, is the sole magnet. But it is inevitable that public festivals will be arranged, and formal emphasis laid upon historic personages and events by pageantry and outdoor plays.

The eagerness of nonresident Americans to see Washington is not fully realized by those who live here. It is an urge that is founded in patriotism, and therefore it deserves both welcome and entertainment. The local civic organizations could well afford to organize committees whose duty it would be to welcome visitors, to point out historic places to them, and to facilitate their traveling programs. The annual hegira is fast exceeding the size of inauguration crowds, and spring visitors are entitled to as much consideration as those who come to witness the installation of a President.

Every citizen, and especially every boy and girl, who visits Washington departs a more ardent American, more devoted to the country's institutions, and more familiar with its history. Every inhabitant of the United States should make a pilgrimage to the city founded by Washington, in order that he may drink of the spring of Americanism and refresh his faith in his country's institutions. The Government will be stronger by reason of this increased individual devotion resulting from personal knowledge of the National Capital.

CHINA TURNING RED.

Observers writing from China do not minimize the menace of the Communist campaigns throughout the interior of the country, where great provinces are coming under the influence of Soviet doctrines. The methods of warfare and the insidious propaganda which precede these invasions are very difficult to combat. Chinese peasants abused by rapacious military leaders and ridden by tax agents and landlords fall willing victims to Communist heresies.

The more recent operations of government troops in the Yangtze Provinces of Hupeh, Hunan and Kiangsi have demonstrated that it will be a stupendous task to dislodge the Communists. Only a sustained counter-campaign of education and actual demonstration of the ability of the government to improve conditions will win back a long-suffering people.

The military efforts of the government likewise encounter serious difficulties. There is not merely one army of Communists to be met and defeated, but roaming over vast areas of interior China and extending to the very borders of Russia and Siberia are not less than a score of armies. Bandit bands most of them may be, composed of Chinese peasants, but they are officered by Soviet leaders who have been trained not only as soldiers but as propagandists.

One of the first acts of one of these bands when a town is captured is to destroy all records of land ownership. The reds then proceed to parcel out the farms to former tenants. The rich are despoiled of all their wealth, a portion of which is distributed among the poor to secure their allegiance, and the balance put in the war chests of the invaders. A government army arriving upon the scene finds no difficulty in reoccupying the town, but the phantom Communists are safely in the hills or on their way to new conquests. Such followers as are left behind have melted into the peaceful population. Representatives of the government have no spoils to offer and can hold out no promises of land to the peasants, such as the Communists use as bait for revolution.

Manchuria, on the Russian border, is overrun with Communists, and a wide swath of Soviet influence extends from Shensi and Shansi on the Mongolian border south to Kwantung and Fukien, an area that comprises nearly one-half of China proper. Communist influence in China is greater today than ever before, and the government has a heavy enough task on its hands in trying to stop the spread of the menace to other districts.

DUPES OF COMMUNISTS.

The American Institute of Mining and Metallurgical Engineers gives no encouragement to those Americans who are inclined to sell their services to the Communists. A special committee was appointed by the institute to investigate conditions that confront American engineers who are taken in by the offers of fabulous salaries in Russia. That committee has issued a warning that such engineers "may find themselves impaired in health, become discouraged and unhappy, resulting in regret for their decision to leave a peaceful, civilized country, despite the opportunity for more pay than is now attainable at home."

Unusual significance is attached to this report in view of the announcement in Moscow recently that 35,000 engineers and skilled workmen will be sought in the United States and other countries. The Soviet must have foreign engineers to manage its industrial program, because most of the competent Russian engineers have long since been assassinated or driven from the country. The Soviet tries to make its offers attractive to foreign technicians, but in spite of all it can do many engineers who are willing to betray their profession by turning to Communism find conditions intolerable.

Prospective candidates for the Soviet's favors are warned that they must deal with a "government comparable to the most drastic type of martial law as Americans understand that term." They will be required to contribute to a program which, according to the engineering committee, "is resulting in the reduction of the standard of living of the Russian people to a pitiful level." The committee might have added that the services of American emigre engineers will make a distinct contribution to the Soviet Union's attempt to disrupt other countries, including the United States.

The committee also found that food is scarce and housing in Moscow inadequate. It is difficult to purchase clothing, and that which is available is of very poor quality and expensive. Foreigners and natives alike suffer for want of heat. The general practice is to dole out rations to the Russian people, but special food shops have been established in some quarters for foreigners at which exorbitant prices are charged. Since part of the salaries paid to foreign employes is in inflated Soviet currency, they sometimes find it almost as difficult to keep body and soul together as do the Russian peasants.

The American Institute of Mining and Metallurgical Engineers has rendered a valuable service to its members. Perhaps the rush of American dupes of Communism will be somewhat diminished in the future.

Dr. Miller finds that what seems to be "brightness" in an individual is often nothing more than chatter. In Washington that is common knowledge, but it wasn't learned from observing children.

That fellow who tried to sleep with a wildcat might be able to give the Democratic party some valuable advice as to its proposed nuptials with the Insurgents.

It would be interesting to know how many of the kiddies who roll eggs on the White House lawn will grow up to be lobbyists.

TEAMWORK OF FARMERS

From the Topeka Capital.

Chairman Stone's statement of the Federal farm marketing act before a group of 150 guests of Senator Capper in setting forth the purposes of the act and the reasons why it is called for can not be controverted by any rational and sensible mind. His reply to the plea against the act that cooperative farm marketing is not "business," that it is "socialistic," and that the Government is in dangerous business making loans to cooperatives was a convincing reply, on both counts.

Mr. Stone's illustration drawn from his own line of tobacco in Kentucky is as good a statement as can be made of the validity of the encouragement that the farm marketing act affords to agriculture in self-marketing and merchandising its products. There are, said Mr. Stone, 175,000 burley tobacco growers in Kentucky. Prior to the organization of the Burley Tobacco Growers Cooperative Association the 175,000 growers made their contracts as individuals with the buyers. The buyers were organized in four great tobacco corporations. When 175,000 men as individuals have to dicker with four men controlling the buying end it is idle to speak of the great "law of demand and supply" operating in any beneficial way for the growers.

Mr. Stone's reply on the point of credit facilities to the cooperative farm marketing organizations was just as conclusive. Until the farm act there were abundant credit facilities provided under the national banking acts for corporate borrowing, but none for cooperative borrowing. The cooperatives now have credit facilities for their merchandising operations.

Cooperative agricultural merchandising is the cure provided by Congress for the maladjustment of the farmer in the business structure. The farmer can produce as an individual. When he attempts to market his productions as an individual his profits dwindle to the vanishing point. They are absorbed between his place as producer and the ultimate consumer. Self-marketing by the farmer through cooperative organization is the one fundamental objective of the Federal farm marketing act.

Agriculture can not prosper as the sole survivor of individualism in commerce. Yet the farmer is still conceiving himself as individualistic. It is hard to break away from the habit and custom of ages. The Farm Board has the function among its other mandatory duties of encouraging in every practicable way cooperative farm organization.

It is doing a great work in this respect, organizing merchandising agencies, owned by farmers, controlled by them and operating for them. The National Grain Corporation, which the board was instrumental in establishing, purchased last year 110,000,000 bushels of grain. Mr. Stone gave it as his opinion that the fact that this corporation in its merchandising of grain for farm cooperatives and owned by them endeavors to buy at the highest price which the market permits, has forced other and competing buyers to pay the market price in their purchases from the farm and has in the last year been worth not less 10 cents a bushel in wheat to the wheat grower. Similar organizations are working similarly for cotton, wool, live stock and many other farm commodities.

The farmer has not yet been wholly converted to cooperative marketing, but there are five farmers for it today where there was one two years ago. This is a part of the work done by the Federal Farm Board and the farm marketing act since it went into operation less than two years ago.

"But Why Get Stung?" (Copyright, 1931.)

POST HASTE.

Mr. Raskob points out that the Democratic party never had a better opportunity to win in 1932 than it has in 1931.

The latest naval negotiations indicate that impulsive Latin temperaments still have difficulty in determining from a bland British exterior which one of the Latins is the goat, or both.

Americans consume on the average four-fifths of a pound of tea in a year, while each Englishman uses nearly ten pounds. But the American uses nearly thirteen pounds of coffee and the Englishman less than one. The reason? Well, did you ever drink English coffee?

Bootleggers make a profit of 900 per cent on capital invested, according to Jack Raskob. Where did they learn about watered stock?

Poor Henry Ford! His production of cars and trucks dropped last year to 1,500,000, or only 35 per cent of the total American output. His net profit was but $55,000,000, which leaves him in these hard times with only $300,000,000 cash in bank.

The first April shower flowered Paul May into a full-blown ambassador. May always will be welcome in Washington.

Rest and California sunshine may restore Senator Hi Johnson, but just now in one of his flights he charges that "behind the abuse and denunciation of Congress are the sinister forces that seek control of the Government for private gain."

According to official announcement, Jouett Shouse is starting out on a Western speaking tour to keep the Democratic party offensive.

Many things have been said about Sandino, but nothing so insulting to his intelligence as the charge that he is about to attack Managua. The Devil Dogs never handle looters but once.

If you ride only in an automobile you can at least give the railroads credit for relieving you and your neighbors of $1,000,000 a day in taxes that the carriers pay.

Now, about this girl pitcher; is she exercising a woman's right, or left? P. H.

Serious Oversight.

Indianapolis News: Michigan University fraternity men barred from their houses on account of keeping liquor can sue their architects for failure to exercise foresight in the supply of hidden cupboards.

Sweet Attar of Roses.

Macon Telegraph: According to the Chicago Tribune, the bootleggers now are making liquor out of onions. Couple of shots of that ought to keep the doctor away, too.

JUST FOLKS

By EDGAR A. GUEST

THE MASTER.

They seldom show Him with a smile:
Always His face is sad to see,
As if a jest could never be
Nor He be merry for a while.
The kindly humor that could pat
The brows of boys He chanced to see
And say: "Let children come to me!"
No brush has ever pictured that!

The man who loved a little child
And walked the common ways of men,
Though troubled often. Now and then
With those about Him surely smiled.
I fancy as I read His word
I hear Him chuckling, soft and sweet,
Telling to Mary, at His feet,
Some curious things He'd seen or heard.

He must have had a twinkling eye,
Which danced at times with gentle mirth,
So greatly to be loved on earth,
So bravely on the cross to die.

(Copyright, 1931.)

Another Letter From a Bald-Headed Dad to His Flapper Daughter.

By ROBERT QUILLEN

MY DEAR LOUISE:

Yesterday I heard you say you intended doing a certain thing because the other girls were doing it, and I began to wonder if you had gone back on your raisin'. It wasn't the thing you intended doing that bothered me, but your reason for doing it.

When you were a very small girl and your red-head temper was yet unsubjugated, some mishap caused you to forget the presence of adults and the rules of the household. You said "Damn!"

It was an offense that couldn't go unrebuked, but I refused to insult your intelligence by telling you the usual hokum. I might have said: "You must never use that word, for it is wicked and people who use it go to hell when they die," but that wouldn't have been convincing or reasonable. You might have believed me, but your belief would have been founded on faith in my word—not on a sound intellectual conviction. You would have been mystified.

So I said to you: "Whoa! No more of that word, young lady. It's verboten. Of course it's just a harmless combination of four letters and no more wicked than 'Darn!' or 'Bother!'" but it has a bad reputation. If you use it, its bad reputation will be yours. People will think you vulgar and tough."

That line of argument convinced you then, for you had a normal child's appreciation of reason and truth, and I have tried to be equally fair with you ever since.

I have never, for example, asked you to believe anything simply because you should believe it.

I was taught, as other youngsters in my time were, to revere women and old people and Presidents but I've never insulted your intelligence by any such teaching.

I want you to respect old people when they are respectable, not otherwise. I want you to respect me only when I deserve it. And I don't want you to degrade your mind by worshiping either Presidents or precedents, laws or customs that your common sense tells you are wrong, stupid or foolish.

Some day, I hope, you will be the mother of men. For their sake, as well as your own, I want you to remember that freedom is the most precious of possessions and that true freedom is possessed only by those who accept no guide except their own reason.

Follow the crowd if your conscience agrees, but don't be a blind slave. When the leader says you should knit sweaters for the Aztecs, make him prove his case before you buy the yarn.

Love, DAD.

(Copyright, 1931.)

PRO AND CON

Press Comment Upon Acts and Actors in the Great American Show, "Politics."

Uncle Sam Goes in Debt.

New York Times.

Despite the large Treasury deficit, it is announced by the administration at Washington that there will be no increase in taxes. Resort will be had to borrowing. Of course, money is abundant, the Government's credit is excellent, and the Treasury can get all that it needs without being made to pay through the nose. But even for a Government a loan is a loan, and the interest on it has to be provided.

It is one thing for the Treasury to borrow large sums of money in what it believes to be a temporary embarrassment, hoping for better things next year, but quite another to contemplate a continuous policy of living on loans instead of letting the truth be known and insisting that the people pay as they go. Uncle Sam must not form the habit of sneaking around to the moneylender's after dark or of signing post-obits in order to get him out of his straits. This plan would surely result in having to go back again and again to borrow more money at ruinous rates.

But They Are to Blame.

Indianapolis News.

Raise in Federal Taxes Appears Less Probable.—Headline.

The Federal Government must be getting word from the congressmen back home.

His Platform Leaks.

Detroit News.

On his return recently from Nassau to Miami, Chairman Raskob was searched for his platform by Federal dry agents.

Yeastiness.

Milwaukee Journal.

Chairman Raskob's two great achievements for the Democratic party: Raising money and raising Cain.

Roosevelt "Fools" Republicans.

Brooklyn Citizen.

Gov. Roosevelt disappointed the Republican politicians yesterday when he signed Assemblyman Cullivier's bill petitioning Congress to call a constitutional convention. It had been the hope of the Republicans that the governor would veto this bill, which would have caused him the loss of his "wet" support.

Pay Up!

Atlanta Constitution.

Those Democrats who are so rabid to "get rid of Raskob" might do it by paying him what they owe him. It's worth a trial, anyhow.

DO ELEPHANTS CHEW?

There is a widespread belief that elephants resent being fed tobacco and that they will for many years nurse a grudge against a person who so injures them. Those in a position to form a correct opinion of the habits and characteristics of elephants state that these animals are generally very fond of chewing tobacco because of the licorice and sugar that it contains, says the Pathfinder. Dr William M. Mann, director of National Zoological park at Washington, says on this subject: "I do not think elephants resent being fed tobacco. Some of them are fond of it in small portions. Elephants do have good memories and sometimes form strong dislikes toward certain people, but in regard to their remembering people who feed them tobacco and afterward attacking them, I have heard only stories of it. It seems to be a very general belief." Raymond L. Ditmars, curator of mammals at New York Zoological park, writes in the following vein: "I have never noted that elephants have any aversion to tobacco, but I do think if any elephant were given a lighted cigaret and had his trunk burnt, by some malicious individual, the animal would remember the incident and have a decided aversion to tobacco and to the individual who fed it to him."

LETTERS TO THE EDITOR.

Some Way Must Be Found to Put Money Value in Silver, Says National Press Club Expert.

To the Editor of The Post—Sir: The writer dislikes to take issue with a man who fundamentally agrees with him on the most important question before the world today—the demonetization of silver—but he can not pass unnoticed this paragraph by Mr. Jeremiah Johnson: "When one discusses the present silver question, which is fundamentally different from the Bryan 16-to-1 craze, one is dismissed by bankers and big business men as a silver crank."

What I specifically take issue with is the phrase, "the Bryan 16-to-1 craze." William McKinley was as much of a bimetallist as Bryan. McKinley, after becoming President, had the Senate pass the Wolcott resolution appropriating $300,000 for a commission to go to Europe to negotiate a bimetallic standard. But England had the gold then and refused. The shoe is on the other foot now.

The United States holds nearly half the gold of the world, and, paradoxically, is in the most deplorable condition in its history, because more than 1,300,000,000 people in silver-using countries have been put on a gold-standard basis and have not the money or credit based on that standard to buy our goods. Before another year rolls around the export trade from gold-standard nations to silver-using countries will drop to almost nothing, and moratoriums will be declared on payment of debts, a situation that has never before in peace times occurred in history.

Let me quote from a recent speech of J. F. Darling, of the Big Five Midland Bank of England: "The unprecedented discrepancy between the relative value of silver and gold is not due to natural causes, but is entirely the result of legislation; and what Legislatures have taken away Legislatures can restore."

Therefore, it is up to the United States as the humanitarian Nation of the world to say to Norman Montague, of the Bank of England, on his visit here, that the United States will lead the way in a world-wide movement for an agreement between the nations for a bimetallic money system, as Bryan tried to do in 1896, which is the only way to bring stability, peace and happiness to the world. W. J. DWYER.

Prof. Kelly Miller Denies Vote of Confidence in President Johnson Was Considered by Howard Faculty.

To the Editor of The Post—Sir: Being a constant reader and admirer of your high-minded journal, I feel sure that you would not knowingly misrepresent the facts concerning any private or public interest. Your news item in Thursday morning's Post, stating that the academic faculties of Howard University denied to President Johnson a requested vote of confidence, is wholly out of harmony with the actual happenings. No issue arose calling for a test of confidence. Being closely acquainted with the internal workings of the university for a long number of years, I can say, in all frankness and confidence, that the academic faculties stand ready and willing to give, with complete or practical unanimity, a vote of confidence in the president for his integrity, intelligence, industry and initiative as a capable and conscientious administrator. I by no means wish to convey the impression that there is absolute harmony and unanimity throughout the entire teaching staff. There are normally enough healthy differences of judgment and dissatisfied ambitions, such as will be found in all institutions of learning. Such are but incidents of every college administration. But all such internal differences and dissatisfactions can be adjusted internally, without any violent eruption or public outbreak. KELLY MILLER.

Mail Truck Driver Says Postoffice Vehicles Have Low Accident Record.

To the Editor of The Post—Sir: I would like to say a few words in defense of drivers of postoffice trucks in reply to a letter published last week signed "Observer," in which he condemns us as inconsiderate and reckless drivers.

I think that it would be found upon investigation that the accident record of the postoffice motor vehicle service per million car-miles is the lowest of any class of vehicles upon the streets of Washington or any other city.

This is the more remarkable in view of the trying conditions under which these trucks must operate. The necessity of maintaining close schedules, frequent stops, left and right turns as well as U turns, driving day and night under all kinds of weather conditions.

Considering the vital service which these trucks and their drivers are performing, a service which touches the life of every one, I would like to ask that a little more cooperation and consideration be shown to postoffice vehicles by the motoring public of this city.

We have the same rights on the streets as any one else and no more. All we ask for is a fair break.

A MAIL TRUCK DRIVER.

Taxpayer Protests Against Night-Flying Sightseeing Planes—Pilots Fly Dangerously Low.

To the Editor of The Post—Sir: We are now threatened with nightly air sight-seeing buses, flying over the city from 8 to 10 every evening. As a taxpayer I protest against this invasion of citizens' rights. We are entitled to peace, quiet and safety. The planes are steadily encroaching upon these rights by flying dangerously low and by making an unendurable racket. Night flying would add another horror to modern life. Can not the District authorities realize that the rule of the greatest good of the greatest number is trampled upon by permitting planes to roar over the people during the evening?

M. O. JACKSON.

FLOWERS PLANNED FOR ALL HOSPITALS

Young People to Distribute Easter Remembrances Tomorrow.

Early Easter morning groups of young people will be found gathering at eight or more of the city's hospitals. Their mission will be to bring the joyful message of the day to many of the patients in these institutions. First, they will sing some of the familiar Easter hymns. Then they will go through the wards, bringing words of cheer and distributing appropriate letters written by a well-known Bible class teacher of the city.

In four of the hospitals each ward patient will receive also a lovely hyacinth in a small individual pot—1,000 in all—with a very attractive Easter card attached. This plan to carry happiness to these places of pain and suffering was originated by Mrs. Elizabeth W. Murray, the hospital worker of the Federation of Churches, and it will be carried out under the auspices of that organization.

About 100 young people will be engaged in this service. The singing will begin about 6 o'clock in some of the hospitals and in all will close by 7:15. This is the first time it has been attempted here, but the experiment is already assured of the success it deserves. It is the Easter spirit incarnate.

The flowers will be brought to the parish house of New York Avenue Presbyterian Church, between Thirteenth and Fourteenth streets, most of today, beginning at 10:30 o'clock. Late in the afternoon they will be taken to the various hospitals—Evergency, Garfield, George Washington and Homeopathic—for distribution tomorrow morning. Any persons interested are invited to come to view the flowers while they are at the church on display.

Dr. Stockdale to Begin Pastorate Tomorrow

Dr. Allen A. Stockdale, former pastor of Rogers Park Congregational Church, Chicago, will begin his new pastorate at First Congregational Church, Tenth and G streets northwest, tomorrow.

Dr. Stockdale supplied the pulpit of First Church during the months of January and February as a guest preacher and the call to become the pastor of this church was extended to him in March, his ministry to begin April 1. Dr. Stockdale comes with an outstanding record as preacher and leader in the Congregational denomination, having served notable pastorates in Boston, Toledo, Ohio, and Chicago.

Reception Arranged for Pastor.

The members of the Mount Pleasant Congregational Church will tender a formal reception to their minister and his wife, the Rev. Russell J. Clinchy and Mrs. Clinchy, next Thursday evening at 8 o'clock.

Gunton Temple Closes Year; Holds Election

Gunton Temple Presbyterian Church has just closed out a very fine year, under the pastorate of Dr. Braskamp, according to the reports made at the annual congregational meeting. Many new members were added and the financial receipts and expenditures amounted to $3,355 more than during the previous year.

In the election of officers the following were chosen: Elders, Henry I. Bingham, John E. Larson, F. G. Robb and Andrew M. Smith; deacons, Henry G. Milams, Augustus B. Omwake and Charles G. Bartz; trustees, Calvin T. Milans, Charles H. Tompkins and Dr. J. Russell Verbuycke.

Calvary Methodist Class to Banquet

R. N. Elliott to Make Address at Annual Event of Bible Group.

The Men's Bible Class of the Calvary Methodist Church will hold its annual banquet in the Guild Hall of the church next Wednesday evening. The annual banquet is the outstanding event of the year in the life of the men's class. The speaker of the evening will be Richard N. Elliott, Assistant Comptroller General of the United States. Greetings will be extended by the Rev. Mark Depp, minister of Calvary Church, and by Dr. Arthur C. Christie, teacher of the class.

Among the distinguished guests attending the banquet will be the Rev. James Shera Montgomery, chaplain of the House of Representatives, and Dr. Benjamin W. Meeks, district superintendent of the Methodist Episcopal Church.

William B. Wells, president of the class, will be toastmaster. The committee in charge of arrangements for the banquet consists of L. J. Johnston, chairman; G. S. Collison, R. E. Pilkinton, A. S. Vipond and K. C. Vipond. Preceding the banquet the annual election of class officers will take place.

Dr. Stockdale to Speak At Bible Class Dinner

Dr. Allen A. Stockdale, noted clergyman-lecturer-author, will be the principal speaker at the annual dinner arranged by the All Comers Men's Bible Class for Monday evening at the Covenant-First Presbyterian Church, Connecticut avenue and N street northwest. His subject will be "Why Do We Laugh"

A varied program of entertainment will be given, with Paul Williams acting as toastmaster. The committee in charge consists of Henry Meyer, Edwin Callow and Sol Arnold.

Calvary Church Elects Stewards.

At the fourth quarterly conference of Calvary Church, held recently, several new members were added to fill vacancies in the board of stewards of the Church. Those elected to fill the office of steward were Mrs. B. T. Hynson, Miss H. Z. Fowler, O. E. Carlton, N. J. Cunningham, Leon R. Wood, J. W. Lovegrove.

Actress-Beauty To Enter Convent

Dorothy Knapp to Become Nun in Mexico, Close Friends Reveal.

New York, April 3 (A.P.).—Dorothy Knapp, Atlantic City beauty contest winner and star of the Earl Carroll "Vanities," is to enter a convent in Mexico, it was revealed by close friends here today.

Miss Knapp arrived here from Hollywood yesterday and went into seclusion. She is to testify in a court case and shortly afterward will go into the convent, it is said.

Miss Knapp's last appearance on Broadway was in "Floretta." When she was removed from the leading role she sued Mrs. Anne W. Penfield, backer of the show, for $250,000 damages. For the past few months she has been playing minor roles in talking pictures.

Salvation Army Plans Pretentious Easter Rites

One of the largest and most pretentious Easter services ever attempted by the Salvation Army in Washington will be held tomorrow morning at 10:30 o'clock at Temple Corps, 606 E street northwest, with Maj. James Asher, divisional commander for the District of Columbia and nearby Virginia and Maryland, conducting the services. Salvation Army officers and workers from this entire section will be present for the meeting.

Special musical features are being arranged, including several numbers by the "singing brigade," a group of Salvationists who accompany themselves with guitars; a cornet solo with piano accompaniment; and several numbers by a Salvation Army quartet. A general invitation is extended to the public to attend.

Additional church news and Easter music programs will be found on Pages 9, 10 and 11.

WOODWARD & LOTHROP
10TH 11TH F AND G STREETS

Special Selling . . .

Eastman Kodak Films

To Take Pictures With on Easter Day

Size 120—5 rolls for $1

Size 116—4 rolls for $1

Each roll has six exposures

Same-Day Service on the Developing and Printing of Films. If left before 10:45 A. M., they will be ready after 4:30 P. M. the same day. We print on Velox paper.

KODAKS, FOURTH FLOOR

WOODWARD & LOTHROP
10TH 11TH F AND G STREETS

Easter Toys

Children Will Enjoy Long Afterward

Gayly colored new toys to please the children on Easter day and many other days to come.

Dolls — Sand Buckets — Carts

Filled bunny and chicken carts . . . 65c to $1.25

These same carts untrimmed . . . . . 50c and $1

Sand buckets filled with Easter Novelties, 75c to $1.25

Boat with celluloid toys . . . complete . . . 50c

Patsy dolls in new spring dresses $3.25

If you have a Patsy doll come in and see the new Spring styles in dresses and coats we have for her.

THE TOY STORE, FOURTH FLOOR

WOODWARD & LOTHROP
10TH 11TH F AND G STREETS

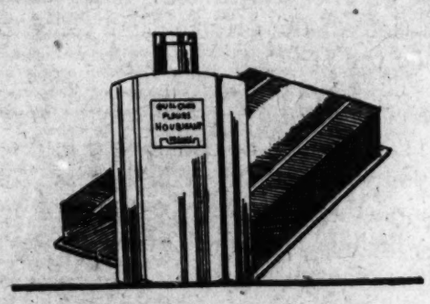

Presenting a New Bottle of

Houbigant Perfume

$5

A smart new style bottle, with modern lines and gilt stopper in a lovely box, may be had with Houbigant's inimitable fragrances — Ideal, Quelques Fleur, Subtilite Lilas. Ideal for an Easter gift — an exquisite thing for your own dressing table.

TOILETRIES, AISLE 14, FIRST FLOOR

What is Easter Without

Candy Easter Eggs

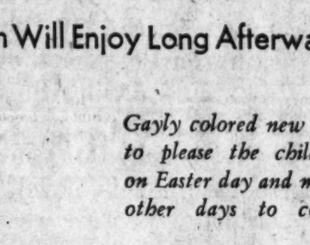

A sweet remembrance—rich chocolate coated eggs filled with a delicious filling of fruit and nuts, or cocoanut. Two different kinds and sizes, attractively boxed.

Dark chocolate eggs, the ½ pound size 30c

Dark chocolate eggs, the 1 pound size 60c

Milk chocolate eggs, the ½ pound size 40c

Milk chocolate eggs, the 1 pound size 80c

CANDIES, AISLE 14, FIRST FLOOR

An exceedingly low price for

Magnifying Mirrors

$1

Those who know how essential a magnifying mirror is will be delighted to know that this important toilet asset may be had for so little. Those who have envied women with exquisite grooming would find it worth while to look into the mystery of these magnifying mirrors.
With adjustable handle, that may hold tweezers and that will make a stand for the mirror. Boudoir-colored handles.

TOILETRIES, AISLES 14-16, FIRST FLOOR

WOODWARD & LOTHROP
10TH 11TH F AND G STREETS

Accessories

For Easter Costumes or for Gift-Giving

If Your Costume Is Light
Choose the Dark Accessories on the Left

If Your Costume Is Dark
Choose the Light Accessories on the Right

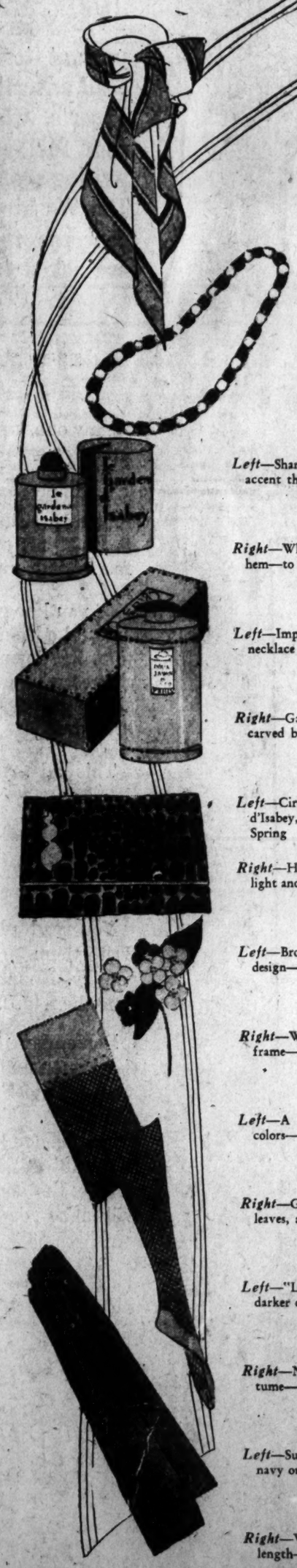

Left—Shantung scarfs, with stripes in dark shades to accent the light costume—

$2.95

Right—White crepe de chine scarf with hand-rolled hem—to accent the dark costume—

$2.50

Left—Imported necklace—copy of Patou's poker chip necklace in two shades to wear with light costumes—

$10.50

Right—Gardenia white jewelry—with smooth and carved beads—a smart white accessory.

$4

Left—Ciro's Doux Jasmin, $13.50—and le Gardenia d'Isabey, $5—two delightful flower fragrances for Spring

Right—Handkerchiefs of linen—colors and designs for light and dark costumes. Each—

$1

Left—Brown alligator-calf envelope with modernistic design—

$7.50

Right—White pigskin pouch with simulated shell frame—

$13.50

Left—A cluster of patent leather flowers in dark colors—

$1

Right—Gay yellow fabric flowers with patent leather leaves, a bright note—

75c

Left—"Lace Veil," the net hose, in greige for the darker costume—

$1.95

Right—Nassau, in "Lace Veil," for the lighter costume—

$1.95

Left—Suede gloves; eight-button length, in black, navy or brown—

$6

Right—White glace pull-ons, in new six-button length—

$5

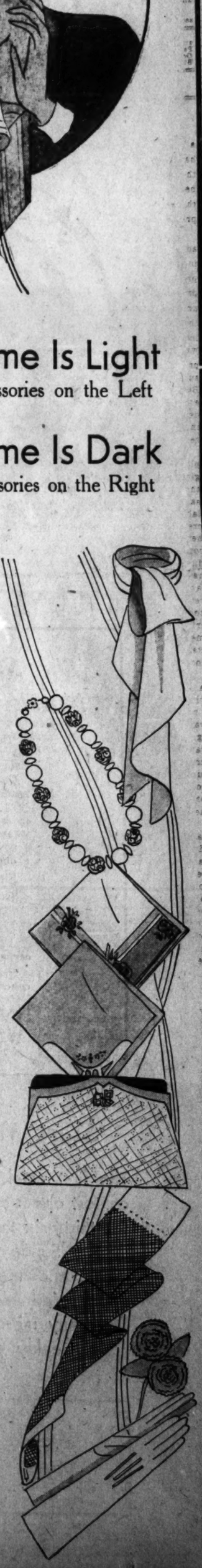

ACCESSORIES, FIRST FLOOR

$10,000.00 for you!

WRITE ADS — ZAIN AD-WRITING CONTEST — WIN PRIZES

MR. AND MRS. AVERAGE READER: Your viewpoint on advertising is important to The Washington Post. You read advertisements every day, written by experts, whose business it is to submit copy for your approval. In the Zain ad writing contest which is sponsored by The Washington Post and 35 Washington concerns the process is reversed. You are asked to write ads. A group of advertising experts will select five winning ads for each of the concerns weekly. For your ideas, The Washington Post will pay $10,000 in cash and merchandise prizes during the seven weeks of The Post-Zain ad-writing contest. Such an amount should prove a powerful incentive in encouraging you to demonstrate your skill. Write all the ads you can. Your ideas will develop as you write. You will enjoy it.

The Story in a Nutshell

This is an ad writing contest in which the public writes the ads and the advertising men and women judge them.

The Washington Post invites all its readers to participate in this campaign.

$10,000.00 in cash and merchandise prizes will be given during the seven weeks of the campaign.

The prizes will be divided into three groups:

First—Weekly prizes.

Second—Weekly grand prizes.

Third—Grand prize of $1,000 in cash at the end of campaign.

Ads to be written about a list of concerns that will be published tomorrow.

Prizes will be given for ads about any concern listed. An ad may consist of a letter, a slogan, a poem, or, in fact, any thought expressed on paper.

WATCH FOR THE LIST

Start Writing Tomorrow!

The first week of The Post-Zain Ad-Writing contest opens tomorrow. Read the names of the thirty-six firms sponsoring the ad contest in The Sunday Post. Then jot down your ideas, and mail your contributions before noon, Wednesday, April 15th. Win one of the many merchandise prizes or the grand weekly prize of $100 in cash.

Look for the Stores With the ZAIN Signs

Turn Your Ideas Into Profits

Any one, anywhere, can compete for the $10,000 in prizes offered by The Washington Post for the best ads to be written by amateurs during the seven weeks of writing in The Washington Post's Zain ad-writing contest. All that is asked of you is that you write advertisements in this novel, fascinating and profitable contest.

If you know how to write you can write an ad. Just take the thoughts you use in daily conversation. Jot down your ideas. You will have an equal chance with every one competing for the prizes, since advertising writers and newspaper employes are barred.

This ad-writing contest will provide lots of fun for every member of the family and for your friends as well. There is no limit to the number of ads you may submit. You may enter The Post-Zain ad-writing contest at any time. You may write ad facts about a few or all of the concerns. You'll read the list of participating concerns in the Sunday issue of The Washington Post. Visit these concerns. Get all the information you can about each. Study the products they sell.

Be original. Write ads in your own way. Every contribution you send in will be considered by the judges. Watch your ideas grow. You'll enjoy the mental stimulation. You'll be surprised to see the list of winners which is published every Friday, following the close of each week.

An Opportunity for All Amateurs

You read advertisements every day. You can write them. But you don't know how well until you try. No matter what you think of their merit, send them in. Technical knowledge is not required.

Remember that we want you to become advertising men and women. Your viewpoint as a consumer is most important. There's a value to you personally. This ad writing contest will give you a keener sense of analyzing advertisements in the future; it will enable you to grasp more quickly the advantages offered by advertisers; it will make you a more discriminating buyer.

The Zain ad-writing test is open to all amateurs. Awards are made solely on the merit of the ideas—not for layouts, art work or technical style. Punctuation or grammar will not be considered in the judging. You may enter the contest at any time by merely writing ads on any or all of the competing firms. Write as many ads as you can—the more you write the more prizes you can win.

Amateur ad writers have no fees to pay, no subscriptions to buy or sell; no labels to save; no coupons to clip. There is no red tape of any kind. Just write ads and mail them to the Zain Ad Contest Editor, The Washington Post.

Easy!—Interesting!—Profitable!

The Washington Post

"The Capital's Greatest NEWS*paper"*

Copyright 1931—Z. A. S.

HONOR IS ARRANGED FOR DR. RASMUSSEN

His First Anniversary at Luther Place Memorial to Be Celebrated.

Dr. Carl C. Rasmussen, pastor of Luther Place Memorial Church, will soon celebrate the first anniversary of his pastorate here, and arrangements are being made for an appropriate commemoration of that event. The Rev. Frederick H. Knubel, president of the United Lutheran Church of America, and other noted religious leaders will be invited to participate in the services.

This will be quite an event in the religious life of this community, for pastors and laymen of all churches have been rather amazed at the success that has attended the ministry of Dr. Rasmussen, particularly in stimulating the energy and enthusiasm of his members in reviving the work of his church.

While considerable emphasis has been laid on the recruiting of members, every department of the church's activities has been aroused by the dynamic leadership of the pastor. The hard part was getting the thing started, and now it has been found that the procuring of new members is becoming less difficult.

Within one year Dr. Rasmussen has received 460 new members into his church. In addition to this a number of former members have returned to the fold. Exclusive of renewals of membership, this shows the remarkable increase of 160 per cent in membership since last Easter.

In one sense Dr. Rasmussen's church now is national and international, for the new members represent 40 States, Alaska and eight foreign countries: Belgium, Denmark, England, Norway, Sweden, Finland, Germany and Austria. This in itself is a unique thing. It represents a great outlay of endeavor and it also represents very able pulpit ministration, without which the former could not be possible.

D. R. B.

Children to Dedicate Hyacinths.

Dedication of the flowers will take place at the meeting of the church school of Mount Pleasant Congregational Church tomorrow morning when 75 hyacinths will be given by the children to be distributed during the afternoon by a delegation from the school among the patients of the Children's Hospital.

Some Striking Sunday Sermons

Dr. James H. Taylor—"Our Confidence in the Resurrection."

Dr. Allen A. Stockdale—"A New House for an Old Tent."

Dr. Joseph R. Sizoo—"The Endless Dawn."

The Rev. Edward O. Clark—"The Easter Triumph."

Dr. Bernard Braskamp—"Why I Believe in Immortality."

Dr. John Compton Ball—"The Three Empties—Two Triumphant, One Tragic—Which Are You?"

Dr. Albert Joseph McCartney—"If They Could Come Back From the Other World, for Whom Would You Ask?"

The Rev. Harry L. Collier—"The Garden of Life."

The Rev. Charles Enders—"The Power of the Resurrection."

Dr. Florian Vurpillot—"Qu'est cequela vie?"

Dr. Carl C. Rasmussen—"If There Had Been No Resurrection."

The Rev. Frank S. Niles—"Why Weepest Thou? Whom Seekest Thou?"

Dr. F. W. Perkins—"The Abolition of Death."

Dr. Ulyssses G. B. Pierce—"Who Shall Roll Away the Stone?"

The Rev. Godfrey Chobot—"The Fact of the Resurrection."

The Rev. Russell J. Clinchy—"Religion's Answer to the Demands of Life for Eternal Opportunity."

Dr. H. H. Harmon—"The Day of Victory."

The Rev. J. Frederic Wenchel—"The Fact and Power of Christ's Resurrection."

The Rev. Mark Depp—"The Triumphant Faith."

The Rev. Meade Bolton MacBryde—"Now Is Christ Risen From the Dead."

The Rev. Robert Louis Wood—"The Challenge of Easter."

Dr. D. E. Wiseman—"Come, See the Place."

Dr. W. A. Shelton—"The Conquest of Death."

The Rev. Dan L. Ennis—"Life and Immortality."

Dr. John C. Palmer—"Easter Keynote—Victory."

The Rev. Gerhard E. Lenski—"The Leaven of Life Eternal."

The Rev. William E. LaRue—"Visions of Hope."

The Rev. C. N. Williams—"Eternity; Where Will You Spend It?"

Dr. John E. Briggs—"Why Tarriest Thou?"

The Rev. Walter M. Michael—"The Question of the Resurrection."

Dr. S. B. Daugherty—"Victory and Vindication."

Dr. J. Hillman Hollister—"Supposing Him to Be the Gardener."

The Rev. J. L. S. Holloman—"The Influence of the Hope of the Resurrection on Soul Development."

The Rev. Harold E. Beatty—"Hallelujah."

Dr. J. J. Rives—"Eternal Life."

The Rev. George E. Schnabel—"If Christ Be Not Risen From the Dead."

Dr. Henry W. Snyder—"Stones Rolled Away."

Dr. B. F. Robertson—"The Challenge of Youth."

Colored.

The Rev. R. W. Brooks—"Immortality a Living Hope."

The Rev. William D. Jarvis—"The Resurrection of Christ, the Rock on Which the Fabric of Christianity Stands."

The Rev. A. F. Eimes—"I Believe in Eternal Life."

The Rev. R. A. Fairley—"The Sepulchre and the Sunrise."

Moravians to Greet Easter With Old Rites at Sunrise

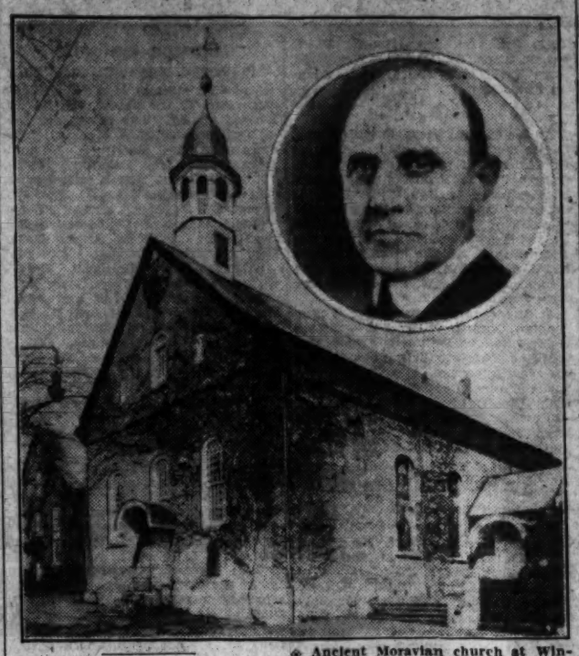

Ancient Moravian church at Winston-Salem, N. C., and (inset) the Rev. Dr. J. Kenneth Frohl, who this year will conduct the Easter sunrise services tomorrow morning in presence of throng of 30,000.

Winston-Salem Expects to Be Host to 30,000 at Quaint Service.

The Moravian Church is one of the smallest in membership in this country, having no more than 37,000 members, the largest group of which is centered in North Carolina. In that State they founded the old town of Salem, in 1766, and set up a college for women, which is one of the finest in the South. Its leading men, it is said, own a large part of the R. J. Reynolds Tobacco Co., and they also own the Wachovia chain of banks, which is the strongest in Carolina.

These are but tawdry jewels, however, by the side of its long record as a spiritual force in the Old North State. Episcopal in its form of government, it has not had many bishops, the last one before the present head of the church, the late venerable Dr. Rondthaler having served for 51 years.

30,000 Attend Rites.

In the calendar of its annual events the sunrise Easter service at Winston-Salem stands out as the most prominent. As many as 30,000 persons gather every year to attend this service. They come from all parts of the country, and their numbers have increasing so rapidly in recent years that a problem of caring for them has arisen. Without doubt this is the unrivaled Easter service on this continent. It is so precious and so beautiful that many persons remain awake all night so as to miss none of it the next day, for it opens at daybreak.

The service begins in front of the ancient church, when at a signal the bishop appears through the church door and announces: "The Lord is Risen." Always the bishop makes his appearance just as the sun comes up over the horizon, and if the day is rainy, as it so often is, then at the exact time for the sun to appear is chosen.

The simple but exalted ritual of the Moravian Church is used in this service. For the benefit of strangers it is printed on leaflets and distributed in the vast congregation, which joins in the responses and sings the old, familiar hymns, accompanied by bands stationed about the grounds, whose soft, sweet and weird music is unforgettable.

Services in Cemetery.

Following the bishop, the worshipers march to the old cemetery adjacent to the church, where the services are continued and concluded. Every stone lies flat over the grave; every stone is the same size and of the same quality, so that millionaire and pauper are buried alike.

In the cemetery is a stand on which the bishop and other officiating ministers and laymen take their places to conduct the services around the graves. Here, amid the dead, one gets the full force of the significance of this ceremony, for the graves are all decorated with flowers, and such a profusion of them, too—rare lilies, roses, the product of field and forest, of hothouse and nursery—each grave banked with every conceivable kind of design. A great deal of money is spent for this floral display, for the Moravians in and around Winston-Salem are a very rich people.

All the time during the services in the graveyard the bands are playing softly the Easter hymns, many of which the great throng sing with a deeply spiritual emotion.

Bands Join in Hymn.

When the litany is finished the people stand with bared heads while the band at the eastern gate begins to play "All Hail the Power of Jesus' Name," each band joining in and playing a different bar of the music, until far off in the distant ravine there comes from the band stationed there the last line, "And crown Him lord of all," when the bishop pronounces the benediction.

This ends the service, but the crowd lingers on to be with the dead and the flowers. Eyes fill with tears and those whose precious ones lie in that holy place burst into weeping. It is indeed an unforgettable service.

—D. R. B.

Notes of Capital Churches

Takoma Park Baptist Church has increased its enrollment with more than 60 members during the year ending March 31, and that without a revival, too. Good music, good preaching and the old-time gospel seem to have done it.

• • • •

Addison T. Smith, member of Congress from Idaho, will speak before the Harrison Bible Class of the Congress Street Methodist Protestant Church tomorrow morning.

• • • •

Page McK. Etchison, religious work director of the Y. M. C. A., will have charge of the services at Northminster Chapel tomorrow morning. Randolph E. Myers will be the soloist.

• • • •

Glenn Wagner, a former Illinois University football player, will speak from the pulpit of the Brightwood Park Methodist Church tomorrow evening He is giving his whole time to religious work.

• • • •

There will be no sermon at the Second Baptist Church tomorrow evening. Instead the senior and junior choirs will sing "The Crucifixion."

• • • •

The monthly meeting of the District of Columbia Christian Endeavor Union Board will be held next Friday evening at the Y. M. C. A.

• • • •

The Young People's Friday Night Bible Class of the Central Presbyterian Church will have for the theme of its study next Friday night "The Words From the Cross."

• • • •

"The Rock," a religious drama, will be presented by the Young People's Society of the First Congregational Church tomorrow night at 8 o'clock. The scenes are built around the life of St. Peter. Miss Nell M. Berghout, director of religious education, has directed the play.

• • • •

Dr. John Compton Ball, pastor of the Metropolitan Baptist Church, will receive into the church tomorrow morning over 75 new members, the fruit of the recent revival held in his church.

• • • •

Mr. Huston Thompson will address the Men's Bible Class of the Covenant-First Presbyterian Church tomorrow morning at 9:45 o'clock. His subject will be "The Resurrection."

• • • •

Dr. Charles Wood, for many years pastor of the Church of the Covenant, will preach next Sunday morning, April 12, for the pastor, Dr. McCartney, who will be absent from the city.

• • • •

According to a long established custom, plants will be distributed to the younger children of the Church School of All Souls' Unitarian Church tomorrow morning. In the afternoon the young people will take their annual Easter Sunday hike, leaving the church at 3 p. m.

• • •

The Full Gospel Tabernacle, of which the Rev. Harry L. Collier is pastor, has made plans for a city-wide evangelistic campaign, to begin at an early date. These plans will be announced to his congregation tomorrow morning.

• • • •

The Bible School of Concordia Lutheran Church will present a special program tomorrow evening at 8 o'clock. It will consist of songs and readings dealing with "The Story of the Cross."

• • • •

Dr. Florian Vurpillot, pastor of the French Congregation, which worships at St. John's Episcopal Church, will hold a communion service in French at 9 o'clock tomorrow morning.

• • • •

Flowers, music and the baptism of a number of infants will make the service at Georgetown Presbyterian Church tomorrow morning interesting. In the evening the officers of the Young People's Society will be installed. Mr. William Weitzell will be in charge.

• • •

An Easter party for children will be given in Perkins Hall of the Universalist National Memorial Church Friday evening from 7 to 9. No adults except those who accompany children will be admitted.

• • •

Bishop W. F. McDowell will address the ministers of the Disciples and Baptist Churches at Calvary Baptist Church Monday morning at 11 o'clock.

• • •

A feature of the morning service at Mount Vernon Place Methodist Church tomorrow will be the placing of the lilies on the altar by the members of the choir. The lilies are given by members of the congregation in memory of their loved ones.

• • •

Christ Lutheran Church is worshipping in the Colony Theater until its new edifice at Sixteenth and Gallatin streets is completed. At 10:15 tomorrow morning the Sunday school will give a special Easter program, under the direction of Emil Kryz and Mrs. A. Grupe.

• • •

The young people of Congress Street Methodist Protestant Church will give an Easter pageant, "The Resurrection Way," tomorrow evening.

Great Crowds Expected At Cathedral Services

Festival Easter services will be held at Washington Cathedral tomorrow not only in the Bethlehem Chapel, but in the Chapel of St. Joseph of Arimathea and the Chapel of the Resurrection as well as a possible overflow service in the open-air amphitheater if the weather permits. Special music will be a feature at the 11 a. m. and 4 p. m. services in the Bethlehem Chapel.

The Right Rev. James E. Freeman, Bishop of Washington, will be the preacher at the festival evensong service at 4 o'clock. This service will be broadcast as usual by radio through Station WMAL and will be conducted by Canon Raymond L. Wolven.

CITIZENS' GATHERING WILL HONOR CARUSI

Tribute Meeting Planned by Committee on Providing Memorial to Educator.

The public services to Washington of the late Charles F. Carusi, author, educator, lawyer and president until his death of the local Board of Education, will be commemorated at a public ceremony to be held in the near future, according to an announcement made last night by the joint committee in charge of arrangements.

Washington agencies sponsoring the ceremony include the Board of Education, the Bar Association, the Scottish Rite Masons, the United Spanish War Veterans, the Washington Educational Union of the American Federation of Teachers, the Parent-Teacher Association the Chamber of Commerce, Board of Trade and the Federation of Citizens Associations.

Representatives of those bodies met yesterday in the Homer Building, and elected Col. William O. Tufts, official Chamber of Commerce delegate, to act as temporary chairman. They then discussed the type of ceremony to be held, and decided that it should take the form of a public meeting in the Central High School Auditorium.

Justice Frederick L. Siddons, of the District Supreme Court, will be invited by a committee to make the principal address. The Rev. John C. Palmer, grand chaplain of the grand lodge of the District, F. A. A. M., will be invited to pronounce the invocation.

In addition to the addresses there will be appropriate musical numbers. The committee jointly appointed from the different organizations to make the arrangements includes Dr. Abram Simon, representing the Board of Education; J. V. Morgan, Hayden Johnson, J. Miller Kenyon and Conrad H. Sime, representing the Bar Association; Mr. Elmer E. Rogers, Scottish Rite Masons; Mr. Albert Glaze, commander, Lawton Camp, United Spanish War Veterans; Mr. Richard S. Harvey, president Washington Educational Union No. 198; Col. William O. Tufts, Washington Chamber of Commerce, and Dr. George C. Havenner, president Federation of Citizens Associations.

Lutheran Societies Give Pageant Monday

The two Sunday schools, the Luther League and the Christian Endeavor Society of St. Paul's Lutheran Church will present a pageant tomorrow night at Epiphany Chapel on U street, near Sixteenth. It is entitled, "From Self to Service," and will have the following cast:

Self (afterward Service), Miss Dorothy Zepp; The Kingdom, Miss Margaret Stirwalt; the World, Miss Dorothy Burr; Science, Miss Ruth Smid; Art, Miss Eleanor McRae; Music, Miss Margaret Compton, and Letters, Miss Hazel Heckman. The music will be furnished by a choir of young people, the incidental solos being sung by Miss Eleanore Leech. Miss Dorothy Seamans, violinist, and Mrs. Charles E. Haupt, organist, will present the following numbers: "Romance," by Rubinstein; "Spring Song," by Mendelssohn, and "Narcissus," by Nevin.

Sunrise Rites Planned By Brightwood Church

There will be a sunrise service at 8 o'clock Easter Sunday morning, sponsored by the young people of the Brightwood Park Methodist Church, Eighth and Jefferson streets, at which time the Young People's Choir will sing, and the pastor, the Rev. Walter M. Michael, will preach on "Light After Darkness."

The choir will render "The Risen Lord" (Miles) and "I Am the Resurrection and the Life" (Adams), under the direction of Mrs. Savona Griest and Mr. Irvin Steele, organist.

School at Concordia Will Decorate Cross

Concordia Lutheran Church will follow a long-established custom tomorrow when the children of the Bible school will decorate a cross with Easter lilies. This cross later will be added to the decorations in the church and then taken to one of the hospitals.

In the evening the Bible school will present a special program at 8 o'clock. This will consist of songs and readings dealing with "The Story of the Cross."

Leper Missions Topic Before Bible Class

On Thursday evening at 8 o'clock the midweek prayer service at New York Avenue Presbyterian Church will be conducted by the Rev. W. M. Danner, general secretary of the American Mission to Lepers.

This organization cooperates with the Board of Foreign Missions of the Presbyterian Church, and Dr. Danner will give an interesting story, illustrated with large photographs, of his visits to leper mission stations.

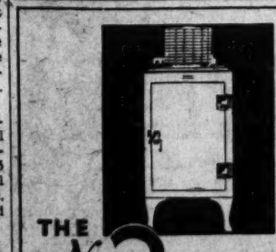

THE New 3 YEAR GUARANTEE

Lower prices new refinements

GENERAL ELECTRIC ALL-STEEL REFRIGERATOR

National Electrical Supply Co.

1328-30 New York Ave. N.W.
National 6800

Officers Are Elected To Head Ohev Sholom

Congregation Ohev Sholom last Sunday night elected its new officers for the ensuing year. Louis Rosenberg was reelected to succeed himself as president of the congregation. Jacob Bass was chosen vice president; Benjamin Jaffe, treasurer; P. Harrison, financial secretary; Max Goldberg, recording secretary. The following were elected as trustees: N. Cafritz, M. Alloy, B. Hayman, A. L. Cohen, A. Luber and S. H. Blank.

Installation of officers and appointment of the board of directors will take place at the synagogue after the Pesach holidays.

Will Repeat Bible Class Talk.

George H. Winslow, teacher of the Men's Bible Class of Eastern Presbyterian Church, will address the adult classes of the Sunday school on Easter morning at 10 o'clock in the church auditorium. His subject will be "From Gethsemane to the Ascension." Mr. Winslow has given this address before the adult department and now repeats it by special request. The Men's Bible Class will hold its April business-fellowship meeting in its classroom Tuesday at 7:45 p. m.

Mission Converts To Make Address

Easter Services Will Be Held at Central Union Tomorrow Night.

A special Easter service will be held Sunday night at 7:45 o'clock in the chapel of the Central Union Mission, with a number of the mission's "converts" addressing the homeless men who will comprise the congregation.

Dr. A. W Harned, director of the National Capital Oratorial Society, will be in charge of the musical program. There will be singing by a sextet, with Elwood Dackenstoas accompanying on the piano.

Through the cooperation of various churches, special Easter cheer will be dispensed at the mission. Fifty "converts" will be the guests of Superintendent John S. Bennett and the board of directors at a 3 o'clock dinner. William H. Ramsey will speak on behalf of the directors.

Each child in the Mission's Emergency Home for Children will receive a basket of colored Easter eggs from some church organization. On Monday the little ones will roll their eggs on the White House lawn.

Woman Honored With Diaconate

Mrs. L. M. Maus Is Elected by Washington Heights Presbyterians.

For the first time in its history Washington Heights Presbyterian Church has elected a woman to the diaconate, being Mrs. L. M. Maus, wife of Col. L. M. Maus, of the Army. Other officers chosen at the congregational meeting Thursday evening were:

Elders, William Dowden, R. G. McCord, J. T. Newton, J. G. Townsend and Dr. William Ross; deacons, Charles F. Boots and Harold E. Queen; trustees, H. O. Pluggs, Appleton P. Clark and Henry J. Finley. J. Harry Cunningham was elected president of the congregation and E. Barrett Knock clerk.

The report of the treasurer, W. P. Mayfield, showed that a comfortable balance was in the treasury.

Post Classified Ads appear bright and early for "Today's Results Today."

Low Round Trip Rates To Baltimore

Special $1.25 Week-End Every Saturday and Sunday

Tickets good in coaches on all trains from Washington Saturday and Sunday.
Good returning in coaches on any train Saturday or Sunday to and including 11:03 P.M. train Sunday night.

Special $1.50 Three-Day Limit

On sale every day. Good on all trains. Good for return on any train within three days.

Baltimore & Ohio R. R.

The PALAIS ROYAL

First showing of this latest model Spring Coat of crepey wool, with the Vionnet fox-trimmed cuff. In gray, black, brown and skipper blue with white or platinum fox. Sizes 14 to 20.

$25

PALAIS ROYAL—Third Floor

The PALAIS ROYAL

G Street at Eleventh — Telephone District 4400

Blue Kid Pump, with tiny scallop of aluminum with genuine snake bow $10

If you prefer "The Walkies" you'll want to wear these smart, new blue kid—

The Instep Strap is smart again, particularly in blue kid with strap of grey.... $7.50

Princess Royal Shoes

$6 to $10

A Sandal Vamp Tie is piped at the vamp with blue luster kid..... $10

This Strap Style is in all blue kid, with blue reptile trim; center buckle $7.50

A New Tie of blue kid with contrasting fancy stitching in grey.. $7.50

Rhoda trig strap model with center buckle; blue kid with blue reptile trim.. $6

PALAIS ROYAL—Second Floor.

Two Very Important New Fashions in Intimate Apparel

The Ruffled-Petticoat Slip

and the

Pajama Slip

$5.95

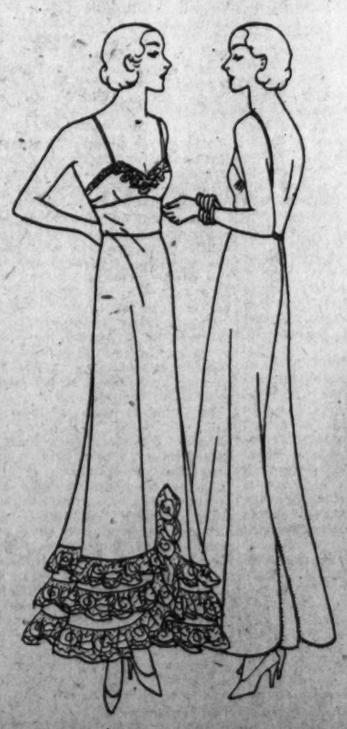

Fluffy ruffles of self color lace, Fashion decrees, shall peep out beneath your long skirts—in the manner of another day. This slip has also a brassiere top and low back.

No matter how sheer your new dance pajamas, the problem is solved with this clever slip—the skirt divided into two wide trouser legs.

Other Evening Slips—Ankle Length
Tea Rose—White—Flesh—Black

$2.95 to $5.95

PALAIS ROYAL—Third Floor.

FATHER FITZGERALD 33 YEARS A PRIEST

Will Celebrate Mass Tomorrow With Ceremony at St. Dominic's.

On Easter morning, at the 11 o'clock mass in St. Dominic's Church, the Very Rev. E. G. Fitzgerald will commemorate the thirty-third anniversary of both his ordination and the celebration of his first solemn mass. Father Fitzgerald was born and raised in this parish, and served on the altar until the time he left to prepare himself for the priesthood. On April 5, 1898, he was ordained in Somerset, Ohio, and on the following Sunday, being Easter Sunday, he sang his first solemn mass in St. Dominic's Church, Washington.

Father Fitzgerald is at present attached to the Dominican House of Studies, and is a member of the faculty of sacred sciences at the Catholic University of America. At the mass tomorrow the celebrant will be assisted by his brother, the Rev. J. T. Fitzgerald, who is attached to Providence College, Providence, R. I., and the Rev. J. J. Durkin. The hundreds of friends of Father Fitzgerald will be pleased to learn of this event at St. Dominic's tomorrow.

Catholic Radio Hour.

The Washington Catholic radio hour speaker for Easter Sunday will be the Rev. Raphael M. Burke, O. P., in the first of his series of four sermons on this hour. Father Burke, a well-known Dominican speaker, is prior of St. Dominic's here in the city. Father Burke's introductory sermon will be "The Resurrection of Christ." These services are broadcast every Sunday afternoon at 5 o'clock from the Church of the Immaculate Conception, of which the Rev. Francis J. Hurney is pastor, through Station WOL.

Father Hurney will preside at this service, which will include the first Sunday of the month devotions to Our Lady of Lourdes. The Lourdes procession, with its brown-clad monks, sanctuary boys in blue and white cassocks and high school girls in white dresses and blue capes, and the blessing of the sick, in which over 100 ailing participate every Sunday, are features of the Lourdes devotions.

The soloists of the service will be Miss Florence Yocum and Norman DeMeza, both of the Immaculate Conception Choir, which is under the direction of Prof. Harry Wheaton Howard.

Holy Name Society.

The Holy Name Society has adopted the slogan put forth by its spiritual head, Archbishop Curley of the Diocese of Baltimore, "Every Man a Holy Name Man," and they intend making a campaign to accomplish the desired end.

The first meeting toward this great result is scheduled to take place on Thursday evening next in Holy Trinity Church in West Washington, and the rally is expected to be fruitful in this parish. At present they have nearly 800 members on their roll, and it is expected that the goal set of 1,000 men will be fulfilled.

The list of those who will participate in this opening gun and deliver talks are the Rev. Joseph A. McErenany, pastor of the church; the Rev. Eugene Kenedy, spiritual director; John McCarron, archdiocesan president; P. J. Haltigan, former head of the society; President Aeillo, of the Washington Branch; President John A. Gartland, of the local society; C. A. Neale, Frank Gunning, and John Hadley Doyle, who for years was the head of the society for the Diocese of Maryland.

Delegations will attend from many of the conferences of the city, as well as Maryland and Virginia, while as an innovation the ladies of Holy Trinity will be guests. A luncheon will be served.

Special Devotion.

Tomorrow the celebration of Easter at St. Mary's Church will begin with a solemn high mass at dawn, 5:30 a. m. There will be low masses at 7, 8:15, 9:30 and 11:30 o'clock. Benediction will be given after the 9:30 mass. An object of special devotion at St. Mary's Church during the Easter season is a representation of the Holy Sepulcher surmounted by a figure of the risen Saviour, with adoring angels.

St. Patrick's Church.

St. Patrick's Church will be crowded tomorrow at all services. Solemn high mass will be celebrated at 10 o'clock, at which time Father Alexis will preach and Monsignor Thomas will pontificate. There will also be mass and sermon at 12 o'clock.

Bible Banquet April 22.

The Organized Bible Class Association of the District of Columbia will hold its annual banquet at Calvary Baptist Church on Wednesday evening, April 22, at 6:30 p. m. Harvey B. Gram is chairman of the committee, and Mrs. O. F. Hunter, 1537 Monroe street northwest, has charge of the tickets.

Services on Air

7:30 a. m. (WRC)—Easter Sunrise Services from Walter Reed Hospital.

7:30 a. m. (WMAL)—Easter Sunrise Services from Arlington Cemetery.

8:30 a. m. (WRC)—Easter Sunrise Services from Mount Davidson, Calif.

9:30 a. m. (WRC)—Easter Carols.

10 a. m. (WOL)—Watch Tower Service.

11:00 a. m. (WJSV)—Service from Fourth Presbyterian Church.

11 a. m. (WOL)—Service from New York Avenue Presbyterian Church.

12:30 p. m. (WMAL)—Archbishop of York, from London.

4 p. m. (WRC)—Dr. S. Parkes Cadman Religious Service.

4 p. m. (WMAL)—Service from Washington Cathedral.

5 p. m. (WOL)—Washington Catholic Radio Hour. The Rev. Raphael M. Burke.

5 p. m. (WMAL)—The Rev. Donald Grey Barnhouse.

6 p. m. (WRC)—National Catholic Radio Hour.

7 p. m. (WMAL)—Golden Hour of the Little Flower.

8 p. m. (WJSV)—Service from First Church of Christ, Scientist.

11 p. m. (WMAL)—Back Home Hour, from Buffalo. The Rev. Clinton R. Churchill.

Easter Music Programs of Churches

Episcopal

Washington Cathedral.

Festival service, Holy Communion and sermon, 11 a. m.

Processional hymn, 169 (Sir Arthur Sullivan); introit, Easter Canticle, prayer book, page 162 (Pelham Humfrey); "Communion Service in D Flat" (F. L. Moir); hymn before sermon, 170 (Sir Arthur Sullivan); offertory anthem (Sir George Martin); at presentation, "The Doxology" (Old Hundredth); communion hymn, 178 (Hintze-Bach); after benediction, "Nunc Dimittis" (H. Round); recessional hymn, 173 (Palestrina).

Festival evensong and sermon, 4 p. m.

Processional hymn, 172 (Lyra Davidica); Psalms 113, 114 (F. A. G. Ouseley, Tonus Peregrinus); "Magnificat in E Flat" (John E. West); hymn before sermon, 176 (Henry J. Gauntlett); offertory anthem (Sir John Stainer); benediction hymn, 12 (C. C. Scholefield); recessional hymn, 173 (Palestrina).

St. Thomas'.

At 11 a. m.—Holy Communion. The St. Cecilia Mass by Charles Gounod will be sung. The service follows:

Processional hymn, "Come Ye Faithful, Raise the Strain;" "Benedictus Qui Venit;" "Kyrie Eleison;" "Credo;" solo, "Angels, Roll the Rock Away" (Scott); offertory, "Gloria in Excelsis;" "Sanctus;" "Agnus Dei;" recessional hymn, "The Day of Resurrection." Solo quartet, Mrs. Carl Henning, soprano; Miss K. Lee Jones, alto; Richard Allen, tenor; Blaine Cornwell, bass; Mrs. C. E. Riddiford, L. B. Aldrich, organist and director.

Grace.

Mrs. Dorothy B. Moore, organist.

11 a. m.—Processional hymn (109), "Welcome Happy Morning;" anthem, "Christ, Our Passover" (Schilling); "Te Deum" (Hopkins); "Jubilato Deo" (Williams); introit hymns (112), "Jesus Christ Is Risen Today," "Gloria Tibbi," "Shorter Kyrie;" sermon hymn (121), "The Strife Is O'er, the Battle Done;" offertory solo, "I Know My Redeemer Liveth," from Handel's "Messiah," Mrs. Ralph Baker, soprano. Festival communion service, recessional hymn (118), "At the Lamb's High Feast We Sing."

Emmanuel, Anacostia.

11 a. m.—The vested choir of ladies, men and boys, under the direction of William Scantlebury, will render the following program: Processional hymn, "Welcome Happy Morning," "Christ, Our Passover" (MacFarlane); "Communion Service" (Federlein); sermon hymn, "Jesus Christ Is Risen Today" (Davidica); offertory anthem, "Jesus Lives" (Burwald); recessional hymn, "Come, Ye Faithful" (Sullivan).

All Saints', Chevy Chase.

At the 11 o'clock service the music will consist of processional hymn, "Welcome, Happy Morning," "Christ Our Passover" (Schilling), "Te Deum" (Sumner Salter), "Communion Service," (T. Tertius Noble). "The Strife is O'er." Offertory anthem, "As It Began to Dawn" (Martin). Recessional Hymn, "The Day of Resurrection."

At the 7:30 service, processional hymn, "Jesus Christ Is Ris'n Today." "Communion Service" (Gaul). Offertory anthem, "The Magdalene" (Warren), recessional hymn, "At the Lamb's High Feast." The soloists at the 11 o'clock service will be Mrs. Clarisse Griffith, soprano; Mrs. Marguerite Groomes, alto; Arthur S. Parsons, tenor, and Robert H. Davidson, barytone.

At the 7:30 service the solo quartet will be Mrs. Bertha H. Gottsman, soprano; Miss Nellie Moran, alto; C. F. R. Ogilby, tenor, and William H. Waters, bass. The children's choir will sing at 7:30.

William H. Taylor is organist and director.

Christ Church, Washington Parish.

7 a. m.—"Communion Service" (Monk), offertory anthem, "As It Began to Dawn" (Vincent).

11 a. m.—"Communion Service" (Monk), offertory anthem, "Awake Thou That Sleepest" (Simper). The senior choir consists of quartet and chorus of twenty voices, members of the quartet being: George V. Blakeney, director and tenor; Roy K. Easter, barytone; Hattie M. Herfurth, contralto; Anna May Cuthbert, soprano; Ellen Richards, organist.

4 p. m.—This will be the children's festival service, at which the music will be furnished by the junior choir, composed of 55 boys and girls.

St. Paul's.

The choir of men and boys will render the following selections for the Easter service.

At 7 a. m.:

Processional, "Welcome, Happy Morning!" Sir Arthur Sullivan; "Threee-fold Kyrie," H. A. Winter; gradual, "Alleluia, Sing to Jesus," J. B. Powell; offertory anthem, "Awake, Thou That Sleepest," F. C. Maker; "Office of the Holy Communion in F Major," J. H. Maunder; communion hymn, "And Now, O Father," W. H. Monk; after benediction, "At the Lamb's Highest Feast We Sing," G. J. Elvey; recessional, "Jesus Christ Is Risen Today," Worgan.

At 11 a. m.:

Processional anthem, "Christ, the Lord, Is Risen Today," S. W. Bodine; introit anthem, "Christ, Our Passover," Fred Schilling; "Three-fold Kyrie," H. L. Winter; gradual, "Jesus Christ Is Risen Today," Worgan; "Office of the Holy Communion in E Flat Major," Alfred J. Eyre; sermon hymn, "Alleluia! The Strife Is O'er," Palestrina; offertory anthem, "As It began to Dawn," Charles Vincent; communion hymn, "Let All Mortal Flesh Keep Silence," French folk song; after benediction, "At the Lamb's High Feast We Sing," G. J. Elvey; recessional, "Jesus Christ Is Risen Today," from Lyra Davidica.

The solo parts will be by George Vest and Harold Taylor, R. A. Jonscher and Harry M. Forker. Samuel A. Leech is organist and choirmaster.

St. John's, Georgetown.

11 a. m.—August King-Smith, organist and choir director. Prelude, "Chant Triomphal" (Grey); processional, "Welcome, Happy Morning" (Sullivan); anthem, "Christ Our Passover" (Schilling); "Jubilate Deo" (Macpherson), "Communion Service" (August King-Smith), hymn, "Jesus Christ Is Risen Today" (18th Century Hymn); anthem, "Christ the Lord Is Risen" (Bodine); "Gloria In Excelsis" (old chant), recessional, "The Day of Resurrection" (Martin); postlude, "Toccata in D Minor" (Bach).

St. Columba.

7:30 a. m., Holy Communion.

11:00 a. m., Choral Communion. Processional, "Welcome, Happy Morning" (Sullivan); "Kyrie Eleison" (T. Tertius Noble); carol, "God Hath Sent His Angels" (Parker); Gloria Tibi (A. J. Eyre); Gratias Tibi (A. J. Eyre); hymn, "Come, See the Place" (Meribah); sermon, the rector; anthem, "King of Kings" (Simper); Offertory Sentence (W. B. Gilbert); Sursum Corda (A. J. Eyre); Sanctus (A. J. Eyre); Agnus Dei (A. J. Eyre); Gloria in Excelsis, old chant; Nunc Dimittis (J. Barnby); recessional, "Jesus Christ Is Risen Today" (Worgam).

Stewart Dickson, organist and choir director.

Epiphany.

At 11 a. m.—"Christ Our Passover" (Macfarlane), "Te Deum in B Flat" (Stanford), "Communion Service" (Cruickshank), anthems, "Christ Is Arisen" (Fehrmann) and "Hail Thou Glorious Easter Day" (Nagler).

At 8 p. m.—"Magnificat in B Flat" (Stanford), anthem, "Hallelujah" from the "Mount of Olives" (Beethoven).

The Easter music will be repeated the Sunday after Easter.

Adolf Torovsky, organist and choirmaster. Soloists, Lucy MacMorland, soprano; Nancy Williamson, contralto; Wilbert Bafranoff, tenor; Ambrose Durkin, bass.

Christ Church, Georgetown.

On Easter morning at the communion service, at 7:30, the choir, under the direction of R. Tuttle Bell, organist and choirmaster, will sing the "Communion Service" in "A and E," by T. Tertius Noble. Anthems, "Christ Our Passover," by Fred Shilling, and "They Have Taken Away My Lord," by Stainer.

The program of music for morning prayer, at 11 o'clock, will include "The Festal Te Deum in B Flat" (C. Villiers Stanford) and "Jubilate Deo in C" (Dudley Buck); anthems, "Easter Carol" (T. Guy Lucas), and "As It Began to Dawn" (George C. Martin).

Ascension.

11 a. m.: Prelude, Introduction from "Christ the Victor" (Dudley Buck); processional hymn, "Jesus Christ Is Risen Today" (Worgan); introit anthem, "Regina Coeli" (Giorza); "Christ Our Passover" (Schilling); Kyrie Eleison, Gloria Tibi from "Mass to St. Cecilia" (Gounod); hymn, "Jesus Lives" (Gauntlett); offertory anthem, "Awake, Thou That Sleepest" (Stainer); Sursum Corda, Sanctus, Benedictus, from "Mass to St. Cecilia" (Gounod); Agnus Dei (soprano solo), (Cyril Scott); Gloria in Excelsis (Tours); Nunc Dimittis (Barnby); recessional hymn, "Alleluia, Alleluia" (Sullivan); postlude, "Hallelujah Chorus" from "The Messiah" (Handel).

Soloists at this service will be Ella Mintz, soprano; Genevieve Gerritts, contralto; Leslie Coyle, tenor; Gilbert Clark, barytone; Mrs. Henry Hunt McKee, organist and choir director.

Members of the choir are: Sopranos, Anne Byler, Lina Bugbee, Dorothy Davenport, Jane Johnson, Martha Kile, Hannah Klock, Ella Mintz, Virginia Ninde, Dorothy Oliver, Ethel Phillips, Ellen Rigdon; contraltos, Miss Black, Genevieve Gerritts, Ruth Halstead, Faith Howell, Doris Riley, Edith Robison, Mary Parker.

Tenors, Leslie Coyle, Robley Dickerson, Ben Egloff, Joseph A. Rose; basses, Gilbert Clark, Herbert Frawley, Robert Riley, T. J. Robb, Lesby Rucker, Edward Glassford.

8 p. m.: Both adult and junior choirs will give a program of music appropriate to the season. Little Nadine Smith, 4½ years of age, will sing a solo, and there will be other solos by the children and adults.

Holy Comforter Chapel.

11 a. m.—Processional hymn, 170, "Come Ye Faithful, Raise the Strain" (Arthur Sullivan; "Christ Our Passover" (Schilling); "Gloria Patri" (Elvey); "Festival Te Deum in E Flat" (Dudley Buck); "Kyrie" (Clemson); "Gloria Tibi" (Clemson); hymn, 173, "The Strife Is O'er" (adapted from Palestrina); offertory anthem, "Death Is Swallowed Up in Victory" (Alfred Hollins); "Sursum Corda" (Clemson); "Sanctus," from St. Cecilia Mass (Gounod); communion hymns, 333, "And Now, O Father" (Monk); 339, "Let All Mortal Flesh Keep Silence" (French Folksong); "Gloria in Excelsis" (old chant); "Nunc Dimittis" (Barnby); recessional hymn, 172, "Jesus Christ Is Risen Today" (adapted from Lyra Dalndica). Organ, "Hallelujah Chorus" (Handel-Gaul). Claudine Ferguson, organist and director. Rev. W. L. Mayo, rector.

St. Stephen and Incarnation.

The vested choir of men and boys, under the direction of Mr. H. Norman Taylor, choirmaster and director, will render a special Easter program at the 11 o'clock service, including a "Te Deum," by J. E. West, and two anthems, "As It Began to Dawn," by Vincent, and "Sing and Rejoice," by Lloyd.

The children's carol service will be held at 4 o'clock in the afternoon.

Christian

National City.

Morning: Chorus, "Alleluia" (Mozart); male quartet and ladies' trio, "Jesus Lives" (Heyser). Evening: Antiphonal chorus (senior and chapel choirs), "Onward, Hear the Trumpets Call" (Challinor), with trumpet obligato; octet, "The Resurrection" (Shelley).

W. E. Braithwaite, director; Mrs. H. C. Grimes, organist. Soprano soloists, Mrs. B. D. Shreve, Mrs. H. C. Littlefield; alto soloists, Mrs. Helen Turley, Mrs. Leo Tooley; tenor soloists, W. E. Braithwaite, Robert Ferguson; bass soloists, W. G. Sindell, Dr. E. H. Fortney; trumpet soloist, Walter G. Pagan, jr. The chapel choir, under direction of Helen Turley, will assist the regular church choir with the Easter music.

National City.

The Easter Sunday program at the National City Christian Church on Thomas Circle will be of especial interest to music lovers, as unique musical numbers appropriate to the occasion will be rendered at both the morning and evening services.

The day's program will open with the Christian Endeavor Easter Sunrise prayer meeting at 6:30, followed at 8 o'clock by the Crusaders' Easter breakfast at the Lafayette Hotel.

The morning church service will be preceded by a fifteen-minute program of Easter music played on the recently installed tower chimes, and the evening service will be preceded by a pipe organ recital.

Dr. H. H. Harmon, of Indianapolis, Ind., will occupy the pulpit at both services, his morning subject being "The Day of Victory" and in the evening "The Preeminence of Christ."

Special Easter music to be rendered during the morning service will include Mozart's "Allelulia," with an alto obligato and solo sung by Mrs. Helen Turley, and "Jesus Lives," by Heyser, sung by a male quartet and ladies' trio composed of W. E. Braithwaite, Robert Ferguson, Dallas Balton, Dr. E. H. Fortney, W. G. Sindell, Mrs. Helen Turley, Mrs. Ellen Shreve, Mrs. Emmie L. Tooley and Mrs. Cecile Littlefield.

The special music for the evening service will consist of an antiphonal rendition by the senior and chapel choirs of Challoner's "Onward March Triumphant," with a trumpet obligato played by Walter S. Pagan, jr., and "The Resurrection," by Shelley, by a mixed octet.

Baptist

Calvary.

10:50 a. m.—Organ, "Christ Triumphant," Yon; quartet, "Hosanna," Granier; chorus, "Lights Glittering Morn," Parker.

7:45 p. m.—Organ recital, (a) concert overture in B minor, Rogers; (b) Prayer and Cradle Song, Guilmant; quartet, "Blessing, Honor and Glory," Maxson; chorus, "Christ Being Raised From the Dead," Williams. The quartet—Erna Embrey, soprano; Anne Yago McGuffey, contralto; William F. Raymont, tenor; Fred Eden, barytone; Thomas Moss, organist and director.

Fifth.

Special Easter music has been prepared by the chorus choir under the direction of Mrs. Elizabeth Carpenter, organist-director. At the morning service Mrs. R. Alvin Richards will sing Granier's "Hosanna," and the anthem by the choir will be "Christ Our Passover," by Shelley, with incidental solos by Mrs. Bernard Douglas, Miss Beverly Newton and E. G. O'Bryhim. The numbers to be used at the evening service are Holden's "Angels, Roll the Rock Away," with incidental solo by Mrs. E. Pearle Windsor, and "The Seal Is Broken," by Watson.

Bethany.

Bethany Baptist Church, Rhode Island avenue and Second street northwest, will have special music in connection with its regular services upon Easter morning and evening. Galt W. Bowen, the director of the choir, and Miss Florence L. Cockerille, the organist, have arranged for the following musical features:

At 11 a. m.—The choir will render the anthem, "Unfold, Ye Portals," from the "Redemption," by Gounod. The male quartet will sing "Come Where the Lilies Bloom," by Thompson. Mrs. Norris will sing as the offertory solo, "The Resurrection," by Shelley. Miss Cockerille will play on the organ for the prelude, "Spring Song," by Mendelssohn. The interludes will be "To Spring," by Grieg, and "Meditation," from "Thais," by Massanet. The offertory will be "Melody in F," from Rubinstein. The postlude will be "Pomp and Circumstance," Elgar.

The Men's Fellowship, who have charge of the service upon the first Sunday of each month, extend a cordial invitation to all to enjoy the Easter cantata, "Alleluia," by Stultz, that will be rendered by the choir. The organ numbers will be as follows: Prelude, "The Old Refrain" (Kreisler); interludes, "Liebestraum" (Liszt) and "Traumeri" (Schumann). Miss Cockerille will play for the offertory, "To a Wild Rose" (MacDowell), and for the postlude, "March of the Noble" (Keats).

The personnel of the choir is: Sopranos, Mrs. W. W. Barringer, Mrs. F. H. Norris, Mrs. P. A. Taylor and Mrs. W. E. Vaughn; tenors, Mrs. E. L. Weber and Mr. Wallace M. Perry; altos, Mrs. G. W. Bowen, Miss Dorothy Pearson, Mrs. F. Newkirk and Mrs. R. H. Gibbs; bass, Mr. O. K. Shepherd, Mr. W. R. Allen, Mr. W. E. Vaughn and Mr. Galt W. Bowen. The male quartet is composed of Messrs. Weber and Perry, tenors, and Messrs. Shepherd and Allen, bass. The organist is Miss Florence L. Cockerille.

Metropolitan.

Morning: Organ prelude, "Unfold, Ye Portals" (Gounod), Mrs. Gertrude Smallwood Mockbee; anthem, "Ring Out, Glad Bells of Eastertide" (Bartlett); anthem, "Angels, Roll the Rock Away" (Holden); organ offertory, "I Know That My Redeemer Liveth" (Handel); duet, "Hosanna!" (Granier), Mrs. John G. Clary, Dr. Sterling Bockoven; organ postlude, "Hallelujah Chorus" (Handel).

Evening: Organ prelude, "Clair de Lune" (Debussy), Mrs. Gertrude Smallwood Mockbee; anthem, "They Have Taken Away My Lord" (Harrington); anthem, "Christ Our Passover" (Schilling); organ offertory, "Evensong" (Goltermann); duet, "Crucifix" (Faure), Dr. Sterling Bockoven, Nathan A. Clark; organ postlude, "Pomp and Circumstance" (Elgar).

Members of choir: Sopranos, Mrs. John G. Clary, Mrs. Milton H. Prosperi, Mrs. Margaret Dunkley, Miss Margaret Jones, Mrs. Baily Everett, Mrs. Gertrude Hersey, Mrs. Nathan A. Clark, Miss Madge J. Everett, Miss Katherine Pitcher, Mrs. Oscar M. Embrey and Mrs. Mildred R. King; altos, Mrs. Gilbert A. Clark, Mrs. Daniel C. Shankle, Miss Hattie Noell and Miss Miriam Beale; tenors, Dr. Sterling Bockoven, Dr. W. B. Hoofnagle and Will E. Ivie; bassos, Gilbert A. Clark, Nathan A. Clark, R. E. Beale and Harry Mockbee; organist, Mrs. Gertrude Smallwood Mockbee; director, Gilbert A. Clark.

West Washington.

Organist, Mrs. Emory H. Bogley; choir director, Mrs. Gladys I. Sanders.

11 a. m.—Hymn No. 139, "Hark! Ten Thousand Harps" (Thomas Kelly); anthem, "Christ Our Passover" (Schilling); anthem, "An Easter Alleluia" (Heyser); anthem, "Seek Ye Christ Among the Living" (Wilson); Hymn No. 178, "Near the Cross" (Fanny Crosby).

8 p. m.—Hymn No. 131, "Alleluia! Alleluia! Alleluia!" (Pott); anthem, "Seek Ye Christ Among the Living" (Wilson); offertory solo, "The Empty Tomb" (Hamblen); anthem, "Angels Roll the Rock Away" (Holden); Hymn No. 126, "Jesus Christ Is Ris'n Today."

Miscellaneous

Walter Reed Hospital.

At 7:30 a. m. a chorus choir, with Lieut. Albert DeCoursey, M. C., U. S. Army, as director, will sing Mendelssohn's "The Strife Is O'er" and other selections appropriate to the day. These will include the ever inspiring "Lyra Davidica," "Christ the Lord Is Risen Today," and the majestic coronation hymn, "All Hail the Power of Jesus' Name," which will be used in connection with the tableau, "The Empty Tomb," enacted by student nurses.

Leonard Davis, well known to the radio public in this vicinity, will sing as a solo, "Hosanna," by Granier. The United States Army Band will play all accompaniments, and will also give a concert of sacred music as a prelude to the service. Capt. W. J. Stannard, leader, will conduct the band in the following selections: "Sacred March," by Laurendeau; "Largo," by Handel, and "Gloria From Twelfth Mass," Mozart. As a solo for trombone, Musician W. F. Raymond will play the "Aria Cujus Animan," from "Stabat Mater," by Rossini. And as a concluding number after the benediction the band will play the "Hallelujah Chorus" from Handel's "Messiah."

Col. Julian E. Yates, chief of chaplains, United States Army, will deliver the sermon and other ministers of the city will participate, including Col. John T. Axton, former chief of chaplains, and Dr. J. Hillman Hollister, pastor of Chevy Chase Presbyterian Church. Capt. R. Earl Boyd, chaplain at Walter Reed Hospital, will preside at the service. The service will be broadcast by the National Broadcasting Co.

Presbyterian

Sixth Presbyterian.

The Easter music will be given by the quartet and choir under the direction of Muriel Day, organist and director. Those in the quartet are Gladys Marks, soprano; Jean Ramsay, contralto; Paul Gottwals, tenor, and Howard Moore, barytone.

At 11 a. m.—Oran, "Christus Resurrexit," Ravanello, and "Hosanna," Dubois; anthem, "They Have Taken Away My Lord," Stainer; soprano, "I Know That My Redemer Liveth," Handel (Gladys Marks); anthem, "As It Began to Dawn," Vincent; organ, "Hallelujah Chorus," Handel.

At 8 p. m.—Organ, "Christ Triumphant," Yon, and "Choral," Cesar Frank; processional (junior and senior choirs), "Christ the Lord is Risen Today," Guantlett; soprano, "Alleluia," Mozart (Gladys Marks); anthem, "In the End of the Sabbath," Speaks; contralto, "Hosanna," Granier (Jean Ramsay); anthem, "Ring, Happy Bells of Easter time," Smith (junior choir); barytone, "Fear Not Ye," Shepherd (Howard Moore); anthem, "They Have Taken Away My Lord," Stainer; duet, "Crucifix," Faure (Paul Gottwals and Howard Moore); anthem, "As It Began to Dawn," Vincent; organ, "Alleluia," Loret.

Gunston Memorial.

The Gospel Music Class, under the direction of the teacher, Mrs. Isabel Carvin Shelley will render the Easter cantata, "The Greatest Love," by Petrie, at 8 p. m.

Members of the class are Mrs. Georgia Proud, Mrs. H. L. Skiados, Mrs. Georgia Harmon, Mrs. Shelley, sopranos; Mrs. M. R. Moffatt, Miss Adelaide Boyd, Miss Rita N. Miller, altos; George Miles, Charles H. Soran, tenors; John L. Smith, Edward F. Miller, basses, with Miss Edithe DeCell, accompanist.

Pilgrims.

The junior choir, Esther Linkins, director, will sing "Christ is Risen," by John Prindle Scott, Sunday evening, and the junior quartet will sing the Easter Carol, "Saviour, to Thy Sealed Tomb."

Central.

10:50 a. m.—Organ prelude—"Resurrection Morn" (Johnston); "Cristo Trionfante" (Yon). Soprano solo—"I Know That My Redeemer Liveth" (Handel). Barytone solo—"Hosanna" (Grainer). Organ postlude—"Hallelujah Chorus" from "The Messiah" (Handel). Jeanette Prince, soprano; Earl Carbauh, barytone; John Russell Mason, organist.

7:50 p. m.—Organ prelude, "Easter Alleluia" (Ottenwalder). Choral cantata, "The King of Glory," by R. S. Morrison; sung by the young people's choir. Organ postlude, Easter hymn, "O Filii et Filiae" (Loret).

New York Avenue.

Ministry of music—Miss Dorothy E. Wallauer, soprano; Miss Ruth Kobbe, contralto; Bernhard G. Spille, tenor; Arthur C. Gorbach, bass; Paul W. Fishbaugh, organist and director. The quartet will be assisted by Raoul De Costa, violin; Reginal Kassebaum, violin; Fritz Mueller, cellist. At the evening service Miss Elsa Louise Raner, violinist, will be the assisting artist.

Morning—Adagietto (from "L'Arlesienne Suite") (Bizet); first movement from the "Unfinished Symphony" (Schubert), strings and organ; anthem, "Hosanna" (Granier); tenor solo, "The First Easter Morn" (Scott); offertory, "Andantino" (Mozart), strings and organ; soprano solo, "Then Easter Day Was Born" (Malley); postlude, "Pilgrim's Chorus," from "Tannhauser" (Wagner), strings and organ.

Evening—"Song Without Words" (Mendelssohn); "To Spring" (Grieg), violin and organ; anthem, "By Early Morning Light" (Dickinson); anthem, "The Magdalene" (Warren); offertory, "Canto Amoroso" (Sammartini), violin and organ; contralto solo, "In the End of the Sabbath" (Speaks); postlude, "The Prize Song" (Wagner), violin and organ.

Gunton-Temple.

The vested choir will sing at both morning and evening services, John George Klein, directing, with Mrs. Klein at the organ.

The following numbers will be given: Organ prelude, "Spring Song" (Hollis); processional hymn, "Jesus Christ Is Risen Today;" male quartet, "Easter" (Hall); anthem, "At the Sepulchre" (George B. Nevin); recessional hymn, "Welcome, Happy Morning;" organ postlude (Schilling).

At the 8 o'clock service the choir and male quartet will sing "Christ Our Passover," by Schilling, with Viola Bartz, Ruth Tuckey Shear and Royden Dixon as soloists; Granier's "Hosanna," with Mr. Klean taking the solos, and Mrs. Shear will sing "Christ Arose," by Bayer.

The personnel of the male quartet is as follows: Roy Dixon, first tenor; John G. Klein, second tenor; W. S. Lines, first bass, and William Keeler, second bass.

Fourth.

The choir, under the direction of Newton T. Hammer, tenor soloist, with Mrs. Chester W. Adair at the organ, will render the following anthems: At the morning service, "Awakening Chorus," "Haste to the Glorified Garden," "On Wings of Morning Borne," and "Christ Our Passover." At the evening service, "Christ Being Raised From the Dead" and "Exalt Him." Incidental solos will be sustained by Mrs. Walter Ward and Miss Agnes Motyka.

Washington Heights.

Morning—Organ prelude, "I Know That My Redeemer Liveth," from "The Messiah;" solo, "Hosanna" (Granier), Mrs. William T. Reed; duet, "Crucifix" (Faure), Mrs. Reed and Mr. Myers; solo, "Gloria" (Buzzi-Puccia), Mr. George Myers; organ postlude, "Hosanna in the Highest," (Mansfield).

Evening—Organ prelude, "Easter Meditation" (Heyser); solo, "Resurrection" (Wood), Mrs. Reed; solo, "He Lives" (Hall), Mr. Myers; organ postlude "Postlude in G" (Stults). Mrs. J. Harry Cunningham, organist.

Sixth.

Easter day in the Sixth Presbyterian Church will be observed by a special program of music and sermon.

At the 11 o'clock service the pastor will preach on "The Fact of the Resurrection." In the evening the senior and junior choir will give an Easter musical program.

In the Sunday school all departments will unite in special celebration of Easter at the usual 9:30 session.

Georgetown.

Prelude, "Christus Resurrexit" (Ravanello), "Adoration" (Guilmant); choral (in place of doxology), "Lord Jesus, Thou to All Bringest Life and Salvation" (from "The Redemption") (Gounod); quartet, "Lo the Tomb Is Empty" (Broome); offertory bass solo, "Resurrection" (Marsh); "The Dresden Amen" (after benediction); postlude, "Triumphal March" (Hollins). Sadie Gibson French, soprano; Mary Belle Beckham, contralto; F. W. S. Evans, tenor; Daniel Thew Wright 3d, bass; Mrs. Frank Akers Frost, organist and director.

Central.

At the Central Presbyterian Church, in the morning, the pastor, Dr. James H. Taylor, will preach on "Our Confidence in the Resurrection." Copies of the poem entitled "The King Is Coming," descriptive of the triumphal entry of Jesus, which was written by Dr. Taylor, will be available for distribution. At the morning service Mr. Earl Carbauh, barytone, will sing a solo. Mrs. Roy W. Prince will give a soprano solo.

At the evening service the Young People's Chorus, under the direction of Mrs. Roy W. Prince, will present a cantata. This will be a major part of the evening service.

The Young People's Friday Night Bible Class will have for the theme of study next Friday night "The Words From the Cross." The class continues the study of the life of Christ.

Methodist-Episcopal

North Carolina Avenue.

Morning service—Two anthems, Lowden's "Hail the Easter King" and Shelton's "The Saviour Is Risen," by junior choir under the direction of Miss Hazel Kent. Organ, Rogers' "Grand Choeur" and Handel's Hallelujah Chorus," by Joseph Sorrell.

Evening service—Organ prelude, Guilmant's "Sonata in C Minor." Young people's pageant of the Resurrection, "Peans of Victory," by Charles Gabriel. Music by the choir.

Hamline.

11 a. m.—Organ, "Christus Resurrexit (Ravenello); chorus, "Hail Thou Glorious Easter Day" (Nagler); chorus, "Christ Is Risen" (Harvey Gaul); organ, "Easter Morning" (Malling); bass solo, "Hosanna" (Granier); chorus, "This Glad Easter Day" (traditional Norwegian).

7:45 p. m.—Organ, (a) Easter theme, "O Sons and Daughters of the Lord" (Deshayes); (b) "Spring Song" (Macfarlane); (c) "Easter Alleluia" (Ottenwalder); "Easter Day" (Loret); "Hosanna" (Hartman).

The chorus and quartet will repeat the anthems of the morning at the evening service. John H. Marville, choir director; Edith B. Athey, organist.

Calvary.

The Easter morning program of music will include two anthems by the junior and senior choirs combined and antiphonally, "Awake Up My Glory," by Barnby, and "In Joseph's Lovely Garden," Spanish carol arranged by Dickinson. Mrs. Ruby Porter will sing "I Know That My Redeemer Liveth," by Handel, and the service will conclude with the "Hallelujah," from the "Messiah," by Handel.

Louis Potter, organist and director, will play "Chritsus Resurrexit," by Ravenello, and "The Tumult in the Praetorium," by Maleingreau.

Brightwood Park.

At the 11 o'clock morning worship service the senior choir, under the leadership of Walter F. Studdiford, will render the following musical numbers: Anthem, "Awake Up My Glory" (Barnby); soprano and alto duet, "The Magdalene" (Warren), Mrs. Sara Neifert, Miss Lucy Hopkins; anthem, "Jesus Is Risen" (Schnecker).

In the evening at 8 o'clock there will be a combined chorus choir of the junior and young people's choirs, which will sing the following anthems, under the direction of Mrs. Savona Griest and Mr. Irvin Steele, organist: Combined choirs—"Easter Day" (Hall), "Angels, Roll the Stone Away" (Adams); anthems, young people's choir—"Sing With All the Sons of Glory" (Adams), "Christ the Lord Is Risen" (Adams); anthems, junior choir—"Wake" (Nolte), "Lilies of Eastertide" (Engle).

Mount Vernon Place.

At 8 o'clock the choir will sing the oratorio, "St. Paul," by Mendelssohn. Solo parts will be taken by Esther Cloyd, soprano; Mathilde Kolb, contralto; John L. Mitchell, tenor, and Arthur M. Tabbutt, bass. R. Deane Shure will direct, with Edith Gottwals at the organ.

Trinity.

11 a. m.: Anthem, "Christ Our Passover" (Schilling); soprano solo, "In the End of the Sabbath" (Speaks), Mrs. Beatrice Batty Orbison; chorus, junior choir.

8 p. m.: Anthem, "Hosanna" (Granier); duet, "Lift Your Glad Voices" (Schnecker), Mrs. Orbison and Mr. Skinner; anthem, "He Is Not Here" (Hawley). The minister, Dan L. Ennis, will preach at 11 a. m. on "Life and Immortality;" at 8 p. m. on "From Jerusalem to Emmaus."

Congregational

First Church.

Special Easter music will be rendered at the 11 o'clock service this morning at First Congregational Church, Tenth and G streets northwest. The program will be given by the Vested Chorus Choir of more than 50 voices, directed by Ruby Smith Stahl and assisted by the quartet composed of Ruby Smith Stahl, soprano; Dorothy Wilson Halbach, contralto; Francesco Della-Lana, tenor, and C. Ridgeway Taylor, barytone, with Paul DeLong Gable at the organ. Chimes have just been installed in organ at First Church and will be dedicated. The following is the program:

Organ, "A Musical Story of Easter," arranged by Paul D. Gable; "Jesus of Nazareth" (Savino); "The Entry Into Jerusalem" (Knapp); "'Tis Midnight and on Olives' Brow" (Bradbury); "The Sacrifice" (Zamecnick); "March to the Cross" (Tschaikowsky); "Morning at the Tomb" (Grieg), "The Risen Lord" (Davidica); anthems, "Then Round About the Starry Throne," from "Samson" (Handel), "A Spanish Easter Procession" (Harvey Gaul), "Behold, Ye Despisers" (Horatio Parker); organ, "Open the Gates of the Temple" (Knapp); anthems, "An Easter Hallelujah" (Vulpius-Dickinson), "Hallelujah Chorus" from "The Messiah" (Handel); organ, "An Easter Processional" (J. Lamont Galbraith).

During the dedication of the chimes Paul DeLong Gable will play "Nearer My God to Thee" on the organ.

Mount Pleasant.

At 11 o'clock at the Mount Pleasant Congregational Church a special program of Easter music will be sung by the Mt. Pleasant chorus and solo quartet, composed of Miss Elsie Schulze, soprano, Miss Mary Apple, contralto, William P. Shannahan, tenor, and Herman Fakler, bass, under the direction of Norton M. Little, with Claude Robeson at the organ. The program is:

Organ prelude, "Resurrection Morn" (Johnston); choruses, "As Sinks Beneath the Ocean" (Christiensen), "An Easter Antiphone" (Candlyn), "Hallelujah Chorus" ("Messiah") (Handel); bass solo, "The Risen Christ" (Woodman); organ postlude, "Jubilatel Amen!" (Kinder).

Roman Catholic

St. James', Mount Rainier, Md.

The high mass at 11 o'clock will be celebrated by the pastor, the Rev. J. Edward Malloy. The program:

"Vidi Aquam," N. A. Montani; "The Proper of the Mass," E. Edmond Tozer; "Kyrie," Eduardo Marzo; "Gloria," Giorzi; "Credo," La Hache; offertory, "Regina Coeli," Rosewig; "Sanctus," Eduardo Merzo; "Benedictus," "Agnus Dei," Giorzi; recessional, "By the First Bright Easter Day," Mendelssohn.

Soloists, Mary Gerhardt Hagan, contralto; Florence Hager, Mary Vanneman, Catherine Green and Agnes Whalen, sopranos; Bernard C. Gerhardt, bass; Joseph W. Robicheau and Paul Beckert, tenors, and a chorus of 25 mixed voices. The choir is under the direction of Mr. Charles J. Pamosa, organist.

Benediction of the Blessed Sacrament after 11 o'clock mass.

St. Patrick's.

Solemn pontifical mass will be celebrated at 10 a. m. The choir of 40 voices will be supported by organ and string orchestra. Suitable selections will be rendered before the service by orchestra and organ. The program is as follows:

"Vidi Aquam," Witt; mass in honor B. V. M. de Loreta, V. Goller; offertory motet, "Exsultate Justi," Viadana (1612).

"The Proper of the Feast" will be sung by a choir of men; Gregorian chant being used, with the graduale by Mitterer. The quartet, Mrs. Norwood Cassidy, Clelia Fioravanti, E. Harry Myers and James Nolan. Organist and director, Jennie Glennan.

Immaculate Conception.

Washington Catholic radio hour, station WOL, 5 p. m., Easter. The soloists of the service will be Miss Florence Yocum and Norman DeMeza, both of the Immaculate Conception Choir, which is under the direction of Prof. Harry Wheaton Howard.

Lutheran

St. Mark's.

The music at 11 o'clock, under the direction of Lucy H. Paul, organist and director, will be as follows:

Organ prelude, "Resurrection Morn" (Johnston); anthem, "In the End of the Sabbath" (Speaks) and "They Have Taken Away My Lord" (Stainer); tenor solo, "Hosannah" (Granier), Frank Kingsbury; violin solo, "Adoration" (Borowski), Charles Foster; soprano and alto duet, "The Magdalene" (Warren), Laura Lyle and Catherine Gross.

The members of the choir include Anne Borjes, Laura Lyle, Selma Trede, Marie Trede, Virginia Cooper, Catherine Gross, Frank Kingsbury and Wilfred Nerlich.

Luther Place Memorial.

Morning:

Prelude, "Christus Resurrexit" (Ravanello); anthem, "Christ Our Passover" (Shelling); offertory solo, "I Know That My Redeemer Liveth" (the "Messiah" (Handel); anthem, "The Hallelujah Chorus" (the "Messiah") (Handel); postlude, "Resurrection Morn" (Johnston).

Evening:

Prelude, "Christo Trionfante" (Yon); anthem, "Arise, Shine" (Maker); anthem, "Sing Alleluia Forth" (Buck); postlude, "Hosannah" (Wachs).

Choir: Mrs. B. F. Smart, soprano; Mrs. Marian Carle, contralto; Raymond Fillius, tenor; J. Walter Humphrey, basso and director; Mrs. Clarence Hammerness, organist.

Georgetown.

11 a. m.—"Hallelujah;" anthem by the choir, "Praise God the Father;" the Holy Communion.

7 p. m.—Easter service by the Sunday school, "The Riven Tomb."

Grace.

Beginning at 9:30 a. m., the Sunday school will present an Easter program of songs and recitations. An address will be given by John Umhau. The program will be in charge of Henry Lehman, superintendent.

At 11 a. m. the pastor, the Rev. Gerhard E. Lenski, will preach. His subject will be: "The Leaven of Life Eternal." An augmented choir will sing under the direction of Mrs. Marion St. John Aldridge, organist.

At 8 p. m. the choir will present an Easter cantata, "The New Life," by Rogers.

Church of Our Redeemer.

11 a. m.: Processional anthem; "The Triumph of the King," "Christ Our Passover;" soloist, Delia Perry. Liturgics; sermon, "Come See the Place;" violin solo, "Adoration" (Roy Anduze); offertory anthem, "Rejoice, the Lord Is Risen;" soloists, Delia Perry and Harrison M. Wright; recessional, "Christ the Lord Is Risen Again."

Christ.

11 a. m.—Easter.

The choir, under the leadership of W. G. Hamill, will sing "As It Began to Dawn" (Vincent); a tenor solo, "The Day of Glory" (Coombs), will be sung by Mr. Ralph Norton; "Awake, My Heart, With Gladness" will also be sung.

Evangelical

Albright.

The Easter services will begin with the Sunday School session at 9:45 a. m. In each department the Easter story will be told and at the close of the school an Easter plant will be presented to each child.

At 10:55 the first strains of the processional will be heard as the two robed choirs of 50 voices lift the strains of "Allelujah! Christ Is Risen," and the Easter service of worship will go on step by step to a grand climax in the reception of church members.

The senior choir is under the direction of Mrs. J. Patterson Perry and the children's choir is directed by Miss Mildred Brown, with Mrs. M. Otterback acting as choir mother. Both choirs will sing Easter anthems. The sermon subject will be, "This Glorious Hope."

On Sunday night the choirs will feature the service and the Easter evangelistic services will be continued. The sermon subject on Sunday night will be, "If Christ Be Not Risen From the Dead."

Universalist

National Memorial.

11 a. m., organ prelude, "Prelude to Lohengrin" (Wagner); processional hymn, "Jesus Christ Is Risen" (arranged from Lyra Davidica); "Gloria," from "Twelfth Mass" (Mozart); "Christ the Lord Is Risen" (Mozart); the "Hallelujah Chorus" and "Worthy Is the Lamb," from "The Messiah" (Handel); organ postlude, "Gloria in Excelsis" (Mozart).

The National Capital Choir, a mixed chorus of 34 voices, Dr. Albert W. Harned, organist and director, leads the musical parts of the service. Soloists: Sopranos, Irene Koehl and Nettie Groff; altos, Jessie Masters and Marjorie Soper; tenors, Gene Dahl and Edwin Singer; barytone, Lynn Gillchrest; bass, Warren Adams.

Unitarian

All Souls.

At the 11 o'clock service the musical numbers will be given by Flora McGill Keefer, mezzo-contralto, Charles Trowbridge Tittmann, bass, Elsa Raner, violin, Richard Lorleberg, cello, and Lewis Atwater, organist. The program will include:

Instrumental trio, "Andante," Gade; bass solo, "Hosanna," Granier; contralto solo, "Allelujah," Mozart; duet, "Praise to God," Hildach; instrumental trio, "Con Moto," Jadassohn; organ postlude, "Et Resurrexit," Krygell.

RITES IN ARLINGTON TO BE AT SUNRISE

Knights Templars to Conduct Service; Another Planned at Temple Heights.

The Knights Templars will hold sunrise Easter services at Arlington Cemetery tomorrow at 7:30 a. m., at which Dr. Z. B. Phillips, rector of the Church of the Epiphany, will be the speaker, and on Temple Heights the Federation of Churches will hold its sixth annual service, this one being given by the young people's societies of the churches represented in the Federation.

The program on Temple Heights will begin promptly at 7:30 o'clock. In the event of the weather being unfavorable, it will be adjourned to the Covenant-First Presbyterian Church.

D. Roland Potter, chairman of the committee on young people's work of the federation, will preside. A choir of young people, 200 voices in all, will sing the processional hymn, after which Mr. Robert Lyon, president of the District of Columbia Christian Endeavor Union, will pronounce the invocation, followed by Scripture reading by Mr. Thomas R. Wilson, president of the District Baptist Young People's Union. The choir will then sing a number of hymns, supported by a brass quartet led by L. C. Greene.

The chief feature of the service will be the presentation of a pageant, entitled "Resurrection," directed by Miss Decker, of Rust Hall, and with a cast of a dozen young people in addition to a double quartet of musicians.

The closing prayer will be offered by Mr. Gordon Barnes, president of the District Epworth League.

This service is open to the public.

Petworth Methodists To Admit Probationers

An old-time Methodist custom still prevails at Petworth Methodist Church. New members are put on probation. Three tests are given them to stand ere they will be received into membership. They are formed into a probationary class and are given instruction by the minister, who keeps a check on their lives and spiritual walk during the period of their probation. If they meet the test, they are taken in. If they fail to meet it, they continue on probation.

The Rev. Robert L. Wood, rector, expects to take in 60 new members tomorrow morning, all of whom are graduating from the probationary class.

The Joppa Lodge of Masons will be the special guests of Petworth Methodist Church tomorrow evening at the hearthwarming song service. In addition to the congregational singing, the vested choir will sing an anthem, and the pastor will preach a special sermon.

Epiphany Episcopal To Have Busy Easter

Easter Sunday is always crowded with good things at the Church of the Epiphany. The day will begin at 7:15 o'clock with chimes on the McKim Memorial Chimes. Then will follow Holy Communion at 7:30, 9 and 11 o'clock. The last service is called a festival service, at which Dr. Z. B. Phillips, the rector, will preach.

In the afternoon at 4 o'clock will be held the festival service for children, the presentation of flowers and Easter offerings and an address by the Rev. Alvin Lamar Wills. Evensong at 8 p. m., with a sermon by Dr. James W. Morris, the associate minister, concludes the day.

3 Communions Planned At St. Margaret's Church

There will be three celebrations of Holy Communion at St. Margaret's Episcopal Church tomorrow morning. Dr. Herbert Scott Smith, the rector, will be the celebrant at all three services, and will be assisted by the following ministers:

At 7:30, by the Rev. Robert Shores, the Rev. Meade Bolton MacBryde and the Rev. Alvin P. Knell. At 9:30, by the Rev. Robert Shores and the Rev. Francis Wills. At 11, by the Rev. Robert Shores, the Rev. Francis Wills and the Rev. S. Janney Hutton.

Dr. Dudley to Return To Pulpit Tomorrow

Dr. George Fiske Dudley, rector of St. Stephen and Incarnation Episcopal Church, will return to his pulpit tomorrow after his recovery for a long and very severe illness. At his church is conducted continually a healing service, and his own wonderful recovery is attributed to prayer as a work of grace. Much interest, therefore, attaches to the Easter day services in his church.

Sermon Will Be Acted At Calvary Methodist

A dramatic sermon, "In His Strength," will be presented at the evening worship hour at Calvary Methodist Church tomorrow. Those participating in the drama are:

Miss Mary Lesta Wakeman, Miss Iva Minor, Mr. Paul Sapp, Mr. Elmer Carlson, Mr. Floyd Hornibrook, Dr. H. L. Dryden, Elizabeth Carter and Mr. Lionel Dick, of American University.

Dr. Harmon to Preach At National Christian

Dr. H. H. Harmon, of Indianapolis, will preach at the National City Christian Church at both services tomorrow.

The morning service will be preceded by a fifteen-minute program of Easter music played on the recently installed tower chimes, and the evening service will be preceded by a pipe organ recital.

COME TO CHURCH TOMORROW — EASTER

A sacred anniversary, and a festival day, this Easter will be observed with services of unusual beauty by all the churches of Washington. You are invited to attend the service of your preference, and to enjoy its inspiration, music and prayer.

WALTER REED RITES TO BE IMPRESSIVE

Living Cross, "The Empty Tomb" and Music to Feature Sunrise Service.

Easter sunrise service at Walter Reed General Hospital has become a national religious festival. It is an Army service altogether, none but Army men and women taking part in it. But the outside public is permitted to share in the worship.

Just how many thousand people will go to Walter Reed tomorrow morning before 7 o'clock no one knows. The Army expects many thousands, and a great number of them will be from among the visitors who have crowded into Washington during the Easter holidays.

In addition to being a reverential religious service, it also has its colorful aspect, chief of which is the formation of the living cross by the attendants, nurses and student nurses, together with the Red Cross nurses who join in. It so happens that the colors of the uniforms worn by these people form the colors of our American Flag.

By Student Nurses.

Another interesting feature will be the tableau, "The Empty Tomb," which will be presented by the student nurses. In two brief scenes the story of the sorrowful journey of the three Marys and other friends of Jesus to the tomb, and the finding of the stone rolled away and their subsequent joy will be vividly and impressively portrayed. The stage setting and the costumes are correct in their Oriental reproduction.

The musical features are no small part of the services. The Army Band, vocalists from the Army personnel and their families, choruses from the same group, assisted by Leonard Davis, barytone, will give a sacred concert composed of the great Easter music.

The services will open with a sacred concert by the Army Band, William J. Stannard conducting, and William F. Raymond, trombone soloist. Then the congregation will sing the hymn, "Christ the Lord Is Risen Today." Dr. J. Hillman Hollister, chaplain O. R. C., will offer prayer. An anthem by the Walter Reed Chorus, led by Lieut. Elbert DeCoursey, will follow.

Will Read Scripture.

Col. John T. Axton, retired, former chief of chaplains, will read the Scripture lesson, after which Leonard Davis will sing a solo.

The sermon will be preached by Col. Julian E. Yates, chief of chaplains, whose subject is "With Seal and Guard." Then follows the tableau of the empty tomb, a hymn and the benediction by Capt. R. Earl Boyd, chaplain of the Army Medical Center.

The service will be concluded with the "Hallelujah Chorus," rendered by the Army Band.

Boy Scouts from the several troops in the District of Columbia will usher and handle the traffic. No automobile will be admitted into the reservation after 7 o'clock in the morning, but cars may be parked on the streets leading to the reservation.

The service will be broadcast by the National Broadcasting Co., and four national film organizations will make sound pictures.

Sentence Sermons

By DR. CARL C. RASMUSSEN
(Minister of Luther Place Memorial Church)

The Message of Easter

SURMOUNTING all other problems of existence are two mysteries—whence came life; and whither is it bound?

Of the two the query as to the destination of life is the more wistful. We are here. But whither are we bound? Where is the terminus? Is it in the grave? Or is there a Beyond?

The Message of Easter is the annunciation that beyond life lies a New Life—the survival, not of the earthy and the animal, but of the higher. Man's body, formed of the dust of the earth, is bound down to earth and shares its fate. The coldness of unending death will some day claim what was man's fair abode.

But man's spirit, made in the image of the Creator, is akin to God and shares His immortality. To the carnal mind it seems impossible that "the things which are seen are temporal, but the things which are not seen are eternal." Yet that is Easter's proclamation to humanity. It is the earnest of the triumph of the spiritual.

In the light of the Easter morn, "I know that my Redeemer liveth; and because He lives, I too shall live."

"We know that if our earthly house of this tabernacle be dissolved, we have a building of God, a house not made with hands, eternal in the heavens."

Chevy Chase Baptists Will Present Pageant

At the evening service at Chevy Chase Baptist Church, at 8 o'clock, the young people of the church will present an Easter pageant, "The Glory of the Cross." Those appearing in the play are the following:

Frances Phillips, Pearl Stephens, George Sauerwein, Ella Fraser, Virginia Imlay, Martha Roan, Virginia Hughes, Elizabeth Hughes, Dorothy Sutton, Marjorie Pettus, Marion Gaylord, Dorothy Mannion, Ruth Jackson, Gertrude Sherman, Mary Pearce, Mary Fulliam, Lucille Forbes, George Fraser, Jr., James Mannion, Ernest Lucas, Kenneth Forbes, Frank Hoadley, Catherine DeLany.

Mrs. H. M. Test is organist, Miss Mary Forbes is assistant director and Miss Edith Gaylord, costumer. The pageant will be rendered in connection with the union evening service, in which the other other Protestant churches of the community engage.

DISCIPLES OF CHRIST.

The National City Christian Church
THOMAS CIRCLE
EARLE WILFLEY, *Minister*

6:30 a. m.—Christian Endeavor Sunrise Prayer Meeting.

11 a. m.—**DR. H. H. Harmon,** Indianapolis, Indiana. Subject: **"The Day of Victory."**

8 p. m.—**DR. H. H. Harmon,** Indianapolis, Indiana. Subject: **"The Preeminence of Christ."**

Special Easter music at both services, with Chimes Recital preceding morning and Organ Recital preceding evening services.

OTHER SERVICES.

EASTER SUNRISE SERVICE
TEMPLE HEIGHTS
at 7:30 o'Clock
A Pageant,
"THE RESURRECTION"
With Appropriate Music.
Special Choir of 200 Young People
D. ROLAND POTTER, Presiding.
Conn. and Florida Aves.
Auspices Federation of Churches
If weather is bad service at Covenant-First Church, 18th and N sts.

UNIVERSALIST.

Universalist National Memorial Church
Cor. 16th and S sts. N.W.
Rev. Frederick W. Perkins, D. D.

5:45—Tower Sunrise Service, Y. P. C. U.

11:00—Easter Service, "The Abolition of Death"

12:30—Church School Program, "The Message of Spring."

Special Easter Music by Chorus Choir under Direction of Albert W. Harned, Mus. Doc.

EVANGELISTIC

Special Easter Services
11:00 and 7:30
Full Musical Program
The Tabernacle
N. Capitol & K Sts.
Rev. Harry L. Collier
SPECIAL ! !
An Evangelist Is Coming Washington Will Want to Hear
Advance Notice Tomorrow
All Welcome

UNITARIAN.

ALL SOULS' CHURCH
16th and Harvard sts.
Minister

9:45 A. M.—Church School.
11 A. M.—Morning Worship. Sermon by the Minister
"Who Shall Roll Us Away the Stone?"
7:30 P. M.—Motion Picture Hour.
"Sarah and Son"

+ Methodist +

The Church With the Lighted Cross.
TRINITY
Pennsylvania ave. and Fifth St. S.E.
DAN L. ENNIS, D. D., Minister.

11:00 a. m.—"Life and Immortality."
8:00 p. m.—"From Jerusalem to Emmaus."

Special Easter music at both services by a quartet and chorus choir of 25 voices.

PETWORTH METHODIST CHURCH
New Hampshire Ave. at Grant Circle
Rev. Robert Louis Wood, *Pastor.*

11 A. M.—Sermon, "The Easter Message."

8 P. M.—"The Challenge of Easter."

Easter Anthems by the rested choir at both services.

In the evening the Joppa Lodge of the Masonic Order will worship with us. All Masons of the city are invited to be present.

OTHER SERVICES.

+ Baptist +

CHEVY CHASE BAPTIST CHURCH
Western ave. and Belt road.
9:45 a. m.—Graded Church School.
11:00 a. m.—"The Easter Triumph."
8:00 p. m.—Easter Pageant by the Young People.

Metropolitan Baptist Church
Sixth and A Streets Northeast
JOHN COMPTON BALL, Pastor.
11 A. M.—"Three Greatest Words of the Resurrection."
7:45 P. M.—"The Three Empties—Which for You?"

Fifth Baptist E Near 7th S.W.
Dr. John L. Briggs Will Preach.
11 a. m.—An Easter Afternoon Walk and Talk With Jesus. Communion.
7:45 P. M.—"Why Tarriest Thou?" Baptism.
S. S. 9:30 a. m. Attendance goal 1,000.
All are welcome to the Church that believes in the Old-Time Religion.
Easter Music. Close to hotels.

OTHER SERVICES.

EASTER SUNRISE SERVICE
7:30 A. M.
GARDEN AMPHITHEATER
WALTER REED HOSPITAL
Sunday, April 5
U. S. Army Band *Chorus Choir*
Tableau—"THE EMPTY TOMB"
Sermon by COL. JULIAN E. YATES, D.D.
Chief of Chaplains, U. S. Army
THE PUBLIC INVITED
Service Broadcast Over N. B. C. Network

+ Lutheran +

CONCORDIA CHURCH
(Evangelical Synod of N. A.)
20th and G Streets NW.
CHAS. ENDERS, Pastor.

9:45 a. m.—Bible School.
10:00 a. m.—German Service. Music by Davenson Glee Club, John R. Monroe, Director.
11:15 a. m.—English Service with Holy Communion. Special Easter music.
8:00 p. m.—Bible School Easter Service.

CHRIST LUTHERAN
(Missouri Synod)
J. FREDERIC WENCHEL, Pastor.
cordially invites you to its
EASTER SERVICE
At 11 o'Clock
COLONY THEATRE
Georgia Ave. and Farragut St.

Grace Lutheran Church
16th and Varnum Sts. N.W.
Gerhard E. Lenski, *Pastor.*

9:30 a. m.—Easter Program by Sunday School.

11:00 a. m.—Easter Worship, Holy Communion.

8:00 p. m.—Easter Cantata, "The New Life," by Rogers. Sung by chorus choir.

LUTHER PLACE MEMORIAL CHURCH
The Gothic Gem
At Thomas Circle
REV. CARL C. RASMUSSEN, D.D.,
Pastor

This congregation heartily invites you to join in its Easter worship at their several services tomorrow.

There will be a Communion Service at 8 a. m.; a special Easter Sunday School program at 9:45 a. m.; preaching service, with reception of new members and an inspiring sermon, at 11 a. m.; Christian Endeavor at 6:45 p. m., and Vesper Service at 8 p. m. Dr. Rasmussen's sermon subject at 11 a. m. will be "OUR RESPONSIBILITY IN THE REPRESENTATION OF THE RISEN CHRIST." At 8 p. m. he will discuss "IF THERE HAD BEEN NO RESURRECTION."

Every seat in both the main auditorium and the balcony was occupied on Palm Sunday, and chairs brought in, in addition. To be assured of a seat at the 11 a. m. service tomorrow visitors should come early.

METHODIST EPISCOPAL SOUTH.

MT. VERNON PLACE
Southern Methodism's Representative Church
900 Massachusetts Avenue N.W.
W. A. SHELTON, D. D., Pastor.

11 A. M.
"THE CONQUEST OF "DEATH"

8 P. M.
Oratorio—"SAINT PAUL," by Mendelssohn.

CHRISTIAN SCIENCE.

Christian Science
Churches of Christ, Scientist,
Branches of The Mother Church
The First Church of Christ, Scientist, in Boston, Mass.
First Church of Christ, Scientist, Columbia rd. and Euclid st.
Second Church of Christ, Scientist, 111 C st. ne.
Third Church of Christ, Scientist, 13th and L sts. nw.
Fourth Church of Christ, Scientist, 16th and Meridian sts. nw.

SUBJECT:
"UNREALITY"

SERVICES:
SUNDAY, 11 a. m. and 8 p. m.
SUNDAY SCHOOL, 11 a. m.
WEDNESDAY EVENING MEETINGS, 8 O'CLOCK.

READING ROOMS:
FIRST CHURCH, Investment Bldg., 15th and K sts. nw. Hours, 9 to 9 (except Wednesdays, 9 to 7, and Sundays and holidays, 2:30 to 5:30.)
SECOND CHURCH, 111 C st. ne. Hours, 1:30 to 5:30 week days; closed Sundays and holidays.
THIRD CHURCH, Colorado Bldg., 14th and G sts. Hours, 9:30 to 9 (except Wednesdays, 9:30 to 7:30. Sundays and holidays, 2:30 to 5:30)
FOURTH CHURCH, Tivoli Bldg., 3213 14th st. Hours, 9:30 to 9 week days (except Wednesdays, 9:30 to 7:30. Sundays and holidays, 2:30 to 5 p. m.).

CONGREGATIONAL.

+ Congregational +

FIRST CONGREGATIONAL CHURCH
10th and G sts. nw.
DR. ALLEN A. STOCKDALE
Minister, speaks at 11 a. m.
"A New House for An Old Tent"
8:00 p. m.—"The Rock," a religious drama, will be presented.
EVERY ONE INVITED.

MOUNT PLEASANT
Columbia road at 14th nw.
Rev. RUSSELL J. CLINCHY, Minister.

9:30 A. M.—Church School.
11:00 A. M.—Sermon,
"ETERNAL OPPORTUNITY"

Lincoln Congregational Temple
11th and R Sts. N.W.
REV. R. W. BROOKS, Pastor
Special Easter Services at 11:00 A. M.
Subject—
"Immortality, a Living Hope"
Special Easter music by the chorus choir, with Stanley Brooks, soloist. The Young Peoples C. E. Society presents special program at 6:45 p. m. Subject, "Easter Messages From Literature." The leader will be James Lee.
No Seats Reserved. Everybody Welcomed.

PRESBYTERIAN.

+ Presbyterian +

GEORGETOWN PRESBYTERIAN CHURCH
(Organized 1780)
P Street near 31st Street N.W.
Rev. Frank Sergeant Niles, Minister

9:45 a. m.—Church School.
11:00 a. m.—Morning Worship and Sermon. "Why Weepest Thou, Whom Seekest Thou?"
7:00 p. m.—Christian Endeavor.
Installation of New Officers. Leader Wm. Weitzel.

Washington Heights Presbyterian Church
Columbia and Kalorama roads.
Rev. John C. Palmer, D. D., *Minister*
Morning Sermon—
"Easter Keynote—Victory."
Evening Sermon—
"Tests of Christian Experience"
Specail Easter music at both services.

GUNTON-TEMPLE
16th and Newton Sts.
Rev. Bernard Braskamp, D. D., Pastor
9:45 a. m.—Church School.
11:00 a. m.—Sermon—
"Why I Believe in Immortality"
Music by Male Quartet and Chorus Choir.
6:45 p. m.—Young People's Meetings.
8:00 p. m.—Sermon—
"The Power of the Resurrection"
Music by Chorus Choir.
Midweek service, Thursday, 8 p. m.

Church of the Pilgrims
On the Parkway
At 22d and P Sts. N.W.
Rev. Andrew R. Bird
Minister
Sunday Worship
11 A. M. and 7:45 P. M.
Conducted by the Minister
Sunday, 7:30 p. m.
Organ Recital
A Cordial Welcome to All

CENTRAL PRESBYTERIAN
Organized 1868.
Southern General Assembly, Intersection of 15th and 16th and Irving sts. nw.
Rev. JAMES H. TAYLOR, D. D., Pastor.

9:30 a. m.—Sunday School.
11:00 a. m.—Morning Worship. Sermon by Dr. Taylor.
5:00 p. m.—Westminster League.
6:30 p. m.—Social Hour.
7:00 p. m.—Christian Endeavor.
8:00 p. m.—Evening Worship. Sermon by Dr. Taylor.
8:00 p. m.—Thursday, Prayer Service.
Take 14th st. car or Mt. Pleasant car or 16th st. bus to Irving st.

Sixth Presbyterian Church
16th and Kennedy Sts. N.W.
REV. GODFREY CHOBOT, Pastor.
EASTER SUNDAY
11 a. m.—"The Resurrection Fact."
8 p. m.—Special Easter Music.
Senior and Junior Choir.
Visitors Always Welcome.

Covenant-First Presbyterian Church
Connecticut Ave. and N St.
Rev. ALBERT JOSEPH McCARTNEY, D. D., Minister.

EASTER SUNDAY Subject—
"If they could come back from the other world, for whom would you ask?"
Dr. McCartney Preaching.
Special music by the Covenant Quartet.

Pew holders asked to come to the N st. entrance and plan to be in their seats at 10 minutes before 11:00.

NEW YORK AVENUE PRESBYTERIAN CHURCH
13th and H and N. Y. Ave
Minister
Rev. Joseph R. Sizoo, D.D.
EASTER SERVICES
11:00 A. M.—"The Endless Dawn."
8:00 P. M.—"Assurances of Immortality."
(The morning service will be broadcast over Station WOL)

EPISCOPAL.

+ Episcopal +

Church of the Transfiguration
1419 Gallatin Street N.W.
SERVICES SUNDAY
7:30 A. M. 11 A. M.

ST. JAMES' CHURCH
Eighth Street Northeast bet. B & C Sts.
Rev. GEORGE W. ATKINSON, D. D., Rector.

7:30 A. M.—Low Mass.
11:00 A. M.—High Mass.
7:30 P. M.—Benediction.

ST. JOHN'S GEORGETOWN
3240 O Street N.W.
REV. F. BLAND TUCKER, RECTOR.
Easter Sunday Services
6:30, 8:00, 11:00 A. M.,
3:00 P. M.—Children's Festival Service.

ASCENSION
Mass. Ave. at 12th St.
THE REV. F. A. PARSONS, *Rector.*

6:00 a. m.—Holy Communion.
8:00 a. m.—Holy Communion.
9:30 a. m.—Morning Prayer and Church School.
11:00 a. m.—Holy Communion and Sermon.
8:00 p. m.—Special Musical Service by the Choir.

St. Stephen and the Incarnation Church
16th and Newton Sts.
Rev. George F. Dudley, D. D., *Rector.*
SERVICES EASTER DAY
1931

Holy Communion	6:30, 9 and 11 a. m.
	Sermon by Rector.
Children's Service	4:00 p. m.
Evening Service	8:00 p. m.
Holy Communion, Monday and Thursday	9:30 a. m.
Healing Service, Tuesday	10:30 a. m.
Parish Meeting, Monday	8:30 p. m.

Epiphany
1317 G Street
Rev. Z. B. Phillips, D. D., LL. D.
Rev. James W. Morris, D. D.
Rev. Alvin Lamar Wills, M. A.

7:15 a. m.—Easter Hymns on the McKim Memorial Chimes.
7:30 a. m.—Holy Communion.
9:00 a. m.—Holy Communion.
11:00 a. m.—Festival Service, Holy Communion and Sermon by the Rector.
4:00 p. m.—Festival Service for the Sunday School. Presentation of Flowers and Easter Offerings.
6:15 p. m.—Young People's Society.
8:00 p. m.—Evensong and Sermon by Dr. Morris.

ST. AGNES' CHURCH
46 QUE STREET NW.
(Fla. ave. or N. Capitol St. Cars.)
Sunday services, 7 and 11 a. m. and 8 p. m. Daily mass, 7 a. m. Evensong and Intercession, Friday, 8 p. m.

CHRIST CHURCH
GEORGETOWN
31st and O Sts. NW.
REV. JOHN TEMPLE, Rector.
REV. ALBERT R. STUART, Asst.
7:30—Choral Eucharist.
9:30—Eucharist.
11:00—Festival Morning Prayer.
No Evening Service.

Washington Cathedral
Wisconsin Ave. N.W. near Woodley Rd.
Easter Day, April 5

Holy Communion	7:30 and 9:30 a. m.
Morning Prayer (in the Chapel of St. Joseph of Arimathea and without music)	10:00 a. m.
Festival Service, Holy Communion and Sermon. Preacher, Canon Lubeck	11:00 a. m.
Festival Evensong and Sermon. Preacher, the Bishop of Washington	4:00 p. m.

Take Wisconsin Avenue Cars or Woodley Road Bus Line.

St. Margaret's Church
Conn. Ave. and Bancroft Pl. N.W.
REV. HERBERT SCOTT SMITH, D.D. Rector.
REV. ROBERT SHORES, Assistant.
EASTER EVEN
4:45 P. M.—Evening Prayer.
5:00 P. M.—Holy Baptism.
EASTER DAY
7:00 A. M.—Holy Communion.
9:30 A. M.—Holy Communion.
11:00 A. M.—Holy Communion with Sermon by the Rector.
4:30 P. M.—Children's Festival Evensong.

ST. JOHN'S CHURCH
Lafayette Square
EASTER DAY
7:00 a. m.—Holy Communion.
8:00 a. m.—Holy Communion.
11:00 a. m.—Morning Prayer, Holy Communion and Sermon. Dr. Johnston will preach.
3:30 p. m.—Sunday School Service.
7:45 p. m.—Evensong and Sermon.
Mr. Shearer will preach.

ST. JOHN'S CHURCH
Lafayette Square.
SERVICES FRANCAIS
Le dimanche a 4 heures par M. le pasteur F. Vurpillot.

CATHOLIC.

+ Catholic +

ST. MARY'S CHURCH
5th st. nw., between G and H sts.
Easter Sunday Masses
MASS AT DAWN.
SOLEMN HIGH MASS at 5:30 a. m.
Low masses at 7, 8:15, 9:30 and 11:30.
Benediction after the 9:30 Mass.
VISIT THE HOLY SEPULCHER

+ Catholic +

FRANCISCAN MONASTERY BROOKLAND, D. C.

Easter Sunday:
6, 7 and 8 A. M.—Holy Mass and Communion in the Chapel of the Holy Sepulchre.
9 A. M.—Solemn High Mass.
3:30 P. M.—Compline and Solemn Benediction.
Visitors are welcome all day.

ST. DOMINIC'S CHURCH
6th and E Sts. S.W.
Masses on Easter
6:00, 7:30, 9:00, 10:00 and 11:00 A. M.

ST. PATRICK'S CHURCH
10th St. bet. F and G N.W.
Solemn High Mass Easter Sunday
10 A. M.
FATHER ALEXIS will preach at the 10 o'clock mass and 12 o'clock mass. MONSIGNOR THOMAS will pontificate at the 10 o'clock mass.

Easter Sunday Exercises
TO BE HELD IN THE
Crypt of the National Shrine
of the
IMMACULATE CONCEPTION
CATHOLIC UNIVERSITY OF AMERICA

SERVICES
ARE AS FOLLOWS:

EASTER SUNDAY

Masses 8 and 10 o'clock.

Solemn High Mass, 10 o'clock. Celebrant, Right Reverend Monsignor Bernard A. McKenna, D. D.

3 o'clock—Vespers and Benediction. Celebrant, Right Reverend Monsignor Bernard A. McKenna, D. D.

THE PUBLIC IS INVITED

HOW TO GET THERE
Take Brookland car, or drive out Michigan Ave. to University grounds.

EVENTS OF INTEREST IN SOCIETY CIRCLES OF CAPITAL

Little Hoovers Send Out Bids To Egg Rolling

Washington Children Are Asked to Come to Event Monday.

EASTERTIME! And the White House sets a precedent for the Nation with holiday fetes revolving around the grandchildren of the President and Mrs. Hoover, as the bright particular stars, Miss Janet Large, Mrs. Hoover's niece, and the older guests of the Chief Executive and First Lady.

On behalf of the children, Mrs. Hoover has sent out invitations, worded informally, for the egg rolling at the White House on Monday. They have been sent to the children and grandchildren of members of Congress and others in official life, as well as the young members of Washington families, inviting them to come and bring their mothers and grandmothers.

In an off-hand fashion, they are worded "Mrs. Hoover, Peggy Ann, Peter (Herbert Hoover 3d), and Joan, hope you will come to the White House at 10 o'clock Monday morning."

While these three youngsters are highly excited over their Easter party, Miss Janet Large is doing her share in the entertaining. Thursday night she was hostess to five young people informally at dinner at the White House.

These were her special guests although there were several older people in the company who were overnight guests of the President and Mrs. Hoover at the White House.

Mr. and Mrs. Russell Doubleday, of Glen Cove, Long Island, arrived Thursday afternoon as did Representative and Mrs. John Q. Tilson, accompanied by their son and daughter, John Q. Tilson, jr., and Katherine Tilson. All were guests Thursday night at the White House. The Doubledays left yesterday afternoon for their home, while the Tilsons, who were motoring through Washington en route to Johnson City, Tenn., departed yesterday morning to continue on their journey to the Southwest. Johnson City is Representative Tilson's birthplace.

Netherlands Envoy Entertains for Amaral.

The retiring Ambassador of Brazil, Senhor S. Gurgel do Amaral, was the guest in whose honor the Minister of Netherlands and Mme. van Royen entertained at luncheon yesterday.

The Ambassador will leave Washington next week and will sail from New York on Thursday, April 9, for his new post in Tokyo.

The Ambassador of Chile and Senora de Davila and their two daughters, Luz and Violeta, have returned from New York, where they went for a short visit.

The Ambassador of Japan and Mme. Debuchi have sent out cards for a reception in honor of Prince and Princess Takamatsu, of Japan, who will reach Washington the middle of April en route to Japan from a honeymoon tour of the world. The reception will take place at the Mayflower on Thursday evening, April 16.

Mrs. Ray Lyman Wilbur, wife of the Secretary of the Interior, has sent out cards for a tea on Thursday afternoon, April 9, from 5 until 7 o'clock, in her apartment in the Mayflower.

Senator and Mrs. Royal S. Copeland will sail on Tuesday for Bermuda on the Pan American, and will return to New York on April 24.

Mr. Royal Copeland, jr., is spending his Easter vacation with his parents at the Ansonia Hotel. About May 1, Senator and Mrs. Copeland will open their country home at Suffern, N. Y., for the summer.

Capt. Ralph Payne Craft, U. S. N., and Mrs. Craft have as their guests for the week-end, Lieut. Comdr. and Mrs. Clarence C. Kress, of Philadelphia; Lieut. Comdr. and Mrs. Lorimer Graham, of Philadelphia, and Mrs. John Craig, of New York. Capt. and Mrs. Craft will entertain at dinner this evening at the Army, Navy and Marine Corps Country Club.

Mr. William Bowie Clarke has returned to Washington after passing the winter at Miami Beach, where he was recuperating from a serious illness. He motored from Florida with Mr. and Mrs. E. P. Shattuck, of Long Island, who have been at their villa in Cocoanut Grove. They will go to the Eastern Shore of Maryland today to visit for a short time before returning to New York.

From Honolulu

Underwood & Underwood.

MISS JEANNE M'FARLANE, of Honolulu, who spent the week in Washington as the guest of Miss Peggie Gibbins, daughter of Col. Henry Gibbins, U. S. A., and Mrs. Gibbins. She has left for Georgia, where she will visit before returning to Honolulu. Miss Gibbins entertained in her honor at the Chevy Chase Club on Wednesday night.

The assistant commandant of the Army War College and Mrs. Joseph D. Tracey will be at home tomorrow afternoon from 4 until 6 o'clock.

Maj. Gen. and Mrs. William Crozier and Maj. Gen. and Mrs. Robert C. Davis, are at the St. Regis Hotel in New York.

Col. and Mrs. Percy M. Ashburn and their daughter, Miss Virginia Ashburn, have as their guests Miss Lucille Blackwell and Miss Ruth Blackwell, of Carlisle, Pa.

Commander and Mrs. Alexander Mark Charlton entertained a party at dinner at the Shoreham Hotel last evening in compliment to their house guest, Mr. Linguard Loud, of New York.

Maj. and Mrs. Andres Lopez will be hosts to a company of 32 at dinner this evening at the Shoreham Hotel.

Supper Dance to Be Given In New York City.

A supper dance will be given under the auspices of the Charge d'Affaires, of Colombia, Senor Don Jose M. Coronado, and the consul generals of the Latin-American countries in New York, this evening. The dance will be given at Sherry's in New York for the benefit of the Colombian unemployed. Dancing will be in the main floor salons and the supper will be served in the small ballroom.

On the committee are Senor German Olano, consul general of Colombia in New York; Senor Carlos Puyo-Delgado and Senor Garcia-Pena.

Admiral Cary T. Grayson entertained at luncheon yesterday at the Carlton. Mrs. Mabel Walker Willebrandt also entertained yesterday at the hotel.

Former Attorney General and Mrs. A. Mitchell Palmer have been joined at the Carlton by their daughter, Miss Mary Dixon Palmer, of Stroudsburg, Pa.

Mrs. David F. Sellers, wife of Rear Admiral Sellers, will entertain at an informal tea on Thursday, April 9, in honor of Mrs. Cruikshank, wife of Gen. William M. Cruikshank, of Fort Sill, Okla., who is the guest of Mrs. William Holabird.

Rear Admiral and Mrs. Sellers are among the several Navy people who will leave Washington this year for new station. They will leave in the early fall and will go to the West Coast for duty.

Mrs. Bernard B. Jones will entertain at luncheon on Tuesday at her home on Wyoming avenue. Mrs. Jones will have as her guest this week Mrs. Charles B. Ames, of New York.

Mrs. Eugene R. Woodson and her daughter, Miss Jean Woodson, left yesterday for New York, where they will spend the week-end.

Mrs. John C. Fremont will not receive this afternoon at her home, 2119 R street.

Mr. and Mrs. Henry Parsons Erwin have discontinued their Sundays at home for the remainder of the season.

Miss Aiken, Of New York, Entertained

Has Been Recent Guest of G. W. Wickersham, Her Grandfather.

Mr. George W. Wickersham, who maintains an apartment at the Anchorage, is spending Easter in New York. He will return to Washington on Tuesday.

He had as his guest for several days this week his granddaughter, Miss Aiken, who was entertained several times during her visit here. Mrs. Hennen Jennings gave a tea in her honor on Tuesday.

Mr. Wickersham was among the guests at the luncheon given Thursday at the British Embassy by the British Ambassador, Sir Ronald Lindsay, and Lady Lindsay.

Mr. and Mrs. Fred S. Lincoln have as their guests for the Easter holiday Mr. and Mrs. William H. Hardifer, of Passaic, N. J.

Miss M. Elizabeth Tonkin and Miss Ennis C. Blake left last night for Newport News, Va., where they will be the guests over the week-end of the former's brother, Mr. Maurice B. Tonkin.

Dr. and Mrs. Joseph Graham are now at the Shoreham Hotel, where they have taken an apartment for the season. They are accompanied by their daughters, Miss Ann Graham and Miss Etta H. Graham. Dr. and Mrs. Graham formerly resided at the Roosevelt.

Maj. John M. Eager entertained at tea yesterday afternoon at the Mayflower in honor of the girls who will take part in the polo ball to be held on Monday night.

Among the out-of-town guests at the ball will be Mr. and Mrs. Ronald Fairbanks, who have arrived from their home in Virginia and are staying at the Mayflower.

Mrs. John Hamill, of Des Moines, Iowa, is at the Willard during the Easter holidays. Mrs. Hamill is the wife of Gov. Hamill of Iowa.

Mme. Clara Jurkovich, with Mrs. Louise Morrow, have leased an apartment at Wardman Park Hotel and plan to make their home there for some time.

Dr. and Mrs. Devereux At Home Tomorrow.

Dr. and Mrs. J. Ryan Devereux will be at home informally tomorrow afternoon from 4 until 6 o'clock at their residence, Portledge, in Chevy Chase. No cards have been issued.

Mrs. Devereux will be assisted at the tea table by Mrs. Charles A. Dunn, who is her house guest; her daughter, Mrs. Richard Hall Jeschke, and her two daughters-in-law, Mrs. Ashton Devereux, of Baltimore, and Mrs. Joseph Devereux.

Mr. Newton D. Baker, former Secretary of War, has returned to the Willard.

The annual meeting of the League of Republican Women will be held on Monday at the Young Women's Christian Association, Seventeenth and K streets, 10 o'clock, when a president and several members of the board of governors will be elected. The president, Mrs. Edward A. Harriman, will open the meeting.

Mr. and Mrs. Carroll B. Haff, accompanied by their daughter, Miss Patricia Haff, and son, Barse Haff, of Pelham Manor, N. Y., are passing the Easter holidays at the Powhatan.

Miss Etta Taggrat has as her guests her niece, Miss Betty Bacon, and her friend, Miss Sylvia Sherberger, of Norfolk, who will be in town for the Easter week-end. This evening the young women will be guests at the hop at the Naval Academy in Annapolis.

The annual Easter tea of Tau Phi National Sorority will be held tomorrow at the home of Miss Dorothy Fox, of Zeta Chapter, 4503 Seventeenth street northwest, from 4 to 7 o'clock. The official hostess will be Miss Louise Wildman, of Delta Chapter, the national secretary of the sorority, who will be assisted by Miss Elizabeth Parks, president of Alpha Chapter; Miss Martha Bean, president of Beta Chapter; Miss Amelia Hoeke, president of Zeta Chapter, and Miss Virginia Bushong, president of Mu Chapter, of Clarendon, Va.

Miss Joy Weds In Palm Beach Next Tuesday

Gordon McK. Carruthers Will Take Bride to Live in London.

Miss Muriel Millicent Joy, daughter of Mr. and Mrs. Lawrence M. Joy, of Washington and New York, will become the bride of Mr. Gordon McKerron Carruthers at Bethesda-by-the-Sea Church in Palm Beach, Fla., on April 7. Bishop Thomas will perform the ceremony. Mr. and Mrs. Joy are spending the winter in West Palm Beach.

Mr. Carruthers will sail with his bride for London about May 15 and they will make their future home in the British capital.

Miss Joy went to the Bennett School at Millbrook, N. Y., later attending the Fontaine School, in Cannes, France.

Mr. Carruthers is a junior in the London firm of Deloitte, Plender, Griffith & Co., Lord Plender being the senior partner. He was graduated from Cambridge University, Clare College. Mr. Carruthers' Washington residence is 3900 Cathedral avenue.

Cousin Contests Depew, Jr., Will

Deceased Was Son of Former Senator, Capitalist and Speaker.

New York, April 3 (A.P.).—A cousin bequeathed nothing in the will of the late Chauncey M. Depew, jr., filed a contest today.

Johnson Niven Hegeman, of Jamestown, N. Y., said in a petition that the will, which left an estimated $1,000,000 or more to Yale University, and twice that much to four other cousins, was procured by undue influence and fraud on the part of persons unknown to him.

Depew died January 26. He was a son of the late Senator Chauncey M. Depew, capitalist and famed after-dinner speaker.

Rupert Brooke Memorial Ready.

Athens, April 3 (A.P.).—A memorial to Rupert Brooke, the poet, who died on the Island of Scyros while the World War was in progress, is to be unveiled here Sunday by M. Venizelos, the prime minister.

Easter Visitor

Underwood & Underwood.

MISS CLAY B. TROUTT, daughter of Maj. and Mrs. James M. Troutt, now stationed at Hot Springs, Ark. Miss Troutt, accompanied by her mother, will visit in Washington for a few days next week. Miss Troutt is a student at the Castle School, Tarrytown-on-the-Hudson.

Today's Happenings

Meeting—Biological Society of Washington, 8 p. m., Cosmos Club.

Dance—Gamma Delta Sigma Sorority, 9 p. m., Mayflower Hotel.

Charity ball—Disabled American Veterans, 8:30 p. m., Willard Hotel.

Meeting—Federation of Citizens Associations, 7 p. m., District building.

Meeting—Alpha Chi Cigma Fraternity, 8 p. m., Hamilton Hotel.

Debate—Western State Teachers College versus National University, 8 p. m., National University.

New offers appear every morning in Post Classified Ads.

Tea Dance Set By Mrs. Hagner For Monday

Will Be Assisted by Noted Group in Wardman Park Hotel.

Mrs. Helen Ray Hagner will entertain in the gold room of Wardman Park Hotel Monday afternoon at a tea dance.

Pouring tea for her will be Mrs. Benjamin H. Fuller, Mrs. Harry N. Cootes, Mrs. John Allan Dougherty, Mrs. Arthur MacArthur, jr. Mrs. Gregg C. Birdsall, Mrs. John W. Morse and Mrs. Jennings Bailey, jr. The tables will be decorated with spring flowers.

Receiving with Mrs. Hagner will be Miss Katherine Hall, Miss Emisoah Gale Davis, Miss Catherine Fechet, Miss Catherine Berry, Miss Mary Ingraham Henry, Miss Mary Martha Wren, Miss Frances Morse Miss Mary Stuart Birdsall, Miss C. Marbury Beall and Miss Mary Elizabeth MacArthur.

Devout in Madrid Parade Barefoot.

Madrid, April 3 (A.P.).—A barefoot parade of the devout was included in Madrid's observance of Good Friday today. The streets were crowded, while military and civil commissions presided over the ceremony.

THE NEW "DETECTO LOWBOY" BATH SCALE

$5.95

A very special value in Shower Curtains $2.50

New Design . . . New Accuracy . . . New Value. Combines all the requisites of a perfect bathroom scale. All colors and shades. Requires small space. Firm, safe platform is less than three inches above the floor, a short low step on and off. Dial is six inches nearer the eye and magnified for easier reading.

DULIN & MARTIN
Connecticut Ave. and L
PARKING SERVICE—Connecticut Avenue Entrance

Mrs. K's Toll House Tavern
Colesville Pike, Silver Spring, Md.

OUT-OF-TOWN FOLK
May Drive Direct to the "Old Tavern" or take Four Corners Bus
Driving Time Twenty Minutes
North on 16th st. to Maryland State line, then right 1 mile straight through traffic light—Route 27—a beautiful ride on the street oft called "Avenue of the Presidents" and "Meridian avenue."
Luncheons Afternoon Teas and Dinners
Noon to 8:30 P.M.
Phone Silver Spring 5

The SHOREHAM
CONNECTICUT AVE. at CALVERT

Saturday Night Dances
Program for the Evening:
7 to 9, special dinner $2, including couvert. Supper a la carte, $1 couvert. Dinner patrons may remain and dance through supper without couvert charge. 10 till 1, $1 couvert, including supper.

DINNER DANCES
In the Louis Seize room every evening from 7:30 to 9:30 ($1.50 per person or a la carte service). Supper dance 10 till 1, 75c except Friday, Saturday and holidays, $1).
Lowe-Nevins SHOREHAM ORCHESTRA
Paul Fidelman, Directing

Starting Tonight
La Mae & Alice Louise
Direct from the Ritz-Carlton, Philadelphia

Phone Robert Kehl Adams 0700

OLD ENGLISH GRILL NOW OPEN—Moderate Prices

TWO STORES
BUDD'S
18th and Columbia Rd. and Conn. Ave. and Macomb
Easter Sunday Special
Our Rich and Delicious ICE CREAM packed and delivered in dry ice. . . per qt. $1.10
COLUMBIA 0706

TILDEN GARDENS CAFE
CONNECTICUT AVE. AT TILDEN STREET
Immaculate Table Linen
Gleaming Silver
Perfect Appointments.
Saturday, April 4th.
Special Dinner . . . $1.00
Served from 6 to 7:30 p. m.
MENU:
Choice of
Consomme Vermicelli
Cream of Celery Soup
Choice of
Roast Leg of Lamb with Mint Jelly
Fried Spring Chicken
New Brunswick Meat Pie
Choice of two
Mashed Potatoes Green Peas
Baked Parsnips and Apples.
Choice of
Hearts of Lettuce, Russian Dressing
Cottage Cheese Salad
Choice of
Blueberry Pie
Bread Pudding with Lemon Sauce
Burnt Almond, Coffee, Vanilla or Chocolate Ice Cream
Hot Rolls
Coffee, Tea, Milk, or Instant Postum
Cleve. 5334
THE BEST DINNER IN TOWN

Fashion News of Today from...
Rizik Brothers
1213 F

...to prove that important Fashions are not always expensive

The much wanted small print effect in black and white crepe ... with the natural waistline — diagonal lace and chiffon trim. A smart street frock $29.50

The ever modish black...in georgette. A striking two-piece effect ... lingerie collar and cuffs... three-quarter sleeves..... $25.00

Diversify your wardrobe with this street dress of printed crepe with contrasting colored scarf effect and contrasting sleeves..... $35.00

Here's a swanky sports creation of printed crepe with contrasting yellow wool crepe jacket..... $39.50

this season . . . . YOUR HAT *must have color contrast*

—the ten-dollar group includes the popular rough straws. Effective trims of grosgrain ribbon and highly colored tiny feathers make them distinctive.. $10.00 up

TRADE MARK REGISTERED
ESTATE SALE
(By Catalogue)
of
Valuable Household Furnishings and Adornments, Objects of Art, Etc.
From
the Sears Estate, the DeBuenevista Estate, a Retiring Ambassador and other sources
TO BE SOLD AT PUBLIC AUCTION
Within Our Galleries
715 Thirteenth Street
Tuesday, Wednesday, Thursday, Friday, April 7th, 8th, 9th, 10th, 1931
At 2 P. M. Each Day
On View Saturday and Monday April 4th and 6th
Valuable Rock Crystal Table Set of about 150 pieces; Imported Cut Hock Glasses, Sets of Table China, Antique and Modern Silver, Paintings, Oriental Rugs, in all sizes; Chinese and Japanese Art Objects, Embroideries, Draperies, Antique and Modern Furniture, Mirrors, Screens, Bric-a-Brac, Fireplace Brasses, etc.
Terms, Cash:
Catalogues on Application to C. G. SLOAN & CO., INC., Aucts.

Read The Post's New Classified Ads

AN OYSTER BAR
in connection with the Restaurant Pierre
Breakfast.
Lunch, $1.00.
Dinner, $1.25, $1.50
Tea.
RESTAURANT PIERRE
Anchorage Cuisine
Connecticut Ave. at Q St.

Hob Nob
Cafeteria and Tea Room
1010 F Street N.W.
Opposite Woodward & Lothrop
LUNCHEON & DINNER
Daily Luncheon in Tea Room
55c to 85c
Dinner, $1.00
CAFETERIA—A LA CARTE
"Quality Foods Properly Prepared"

WHOA!
Olney Inn
on Olney Farm
OLNEY, MARYLAND.
Luncheon : Tea : Dinner
Egg-Rolling Easter Monday
Also a la carte.
12 Miles North of Washington. Out Georgia Ave. Extended. Route 28, Ashton 164. OPEN EVERY DAY.
NOON TO 8:30 P. M.

PECK and PECK
Fifth Avenue, New York
Invite You to Their
Hosiery and Sports Apparel
EXHIBIT
Wardman Park Hotel
TODAY

EASTER Lilies!
fresh beautiful long-blooming bouquets and plants
Flowers by Wire to All Points
Telegraph Operator right at store

GEO. C. SHAFFER
Open Eves. & Sun.
900 14th St.
Phones Nat'l 0126 and 2416

GARDEN SHOPPE INC.
14th St. at Monroe
14th St. at Thomas Circle
1124 Vermont Ave.
1835 Colorado Ave.
EASTER SUNDAY DINNER, $1.00
Tomato Cocktail Oyster Cocktail
Fruit Cup
Chicken Broth with Rice
Green Vegetable Soup
Roast Young Chicken—Dressing
Roast Long Island Duckling—Watermelon Pickle
Broiled Tenderloin Steak Fresh Mushroom Sauce
Orange Ice or Raspberry Ice
Mashed Potatoes Fresh Spinach
Candied Sweet Potatoes Creamed Broccoli
New String Beans New Harvard Beets
Hot Rolls, Graham Muffins, Cornsticks
Hearts of Lettuce—Thousand Island Dressing
Fresh Strawberry Ice Cream Creme de Menthe Ice Cream
Vanilla, Chocolate, Coffee, Pistache, Bisque, Burnt Almond
French Pastries Fresh Strawberry Tart
Cocoanut Cake Chocolate Cake Butter Cream Cake
Fresh Fruit Apple, Cherry, Lemon, Cocoanut, Chocolate Pie
Tea Coffee Milk

For Easter Sunday
Order
Demonets
INCORPORATED
1520 Connecticut Avenue
Delightful Creams and Ices
$1.25 the Quart
Easter Fancy Ices in Shapes of Eggs, Rabbits, Chickens, Etc.
$4.20 the Dozen
Phone Decatur 2100

The Collier Inn
COLUMBIA RD. AT 18th ST.
Opposite Ambassador Theatre

LUNCHEON
11:00 Until 2:15
Special Plates and Salads, 45c to 75c
Our oysters are shucked fresh daily on the premises and served any style
DINNER
5:00 to 7:45
In addition to our regular menu we are featuring
Swiss Steak
Grilled Lamb Chops
75c
Special $1 Dinner
Roast Turkey Club Steak
Roast Duckling
Club Plates, 55c to 75c
COLUMBIA 6013

Sale! BEAUTIFUL Easter Lilies

Hardy Plants
With 5 Blooms or More
Special $1.49
Have you seen the beautiful displays of Easter Lilies at Peoples Drug Stores? Lovely potted plants with five or more blooms. And just think . . . priced at only $1.49. See them today . . . you'll be sure to want one of these pretty plants to brighten up the home at Eastertide.
PEOPLES DRUG STORES
"All Over Town"—The Better to Serve You

RADIO
BRIDGE
GARDEN HINTS

FEATURES of INTEREST to WOMEN

RECIPES
HOROSCOPE
FASHIONS

DIAL FLASHES

BREAKING a prolonged silence on radio matters, Judge Ira E. Robinson, veteran member of the Federal Radio Commission, has sent a memorandum to his colleagues, together with editorial clippings, stating that the public has finally awakened to uses and abuses of broadcasting.

Commissioner Robinson has long been a foe of advertising and commercialism on the radio and has pronounced his views at meetings of the commission and before committees of Congress.

"I have always favored better uses of radio more than mere commercialism," he said, in connection with his memorandum. "The Federal radio law is based on the public utilities concept. To my mind the radio is the voice of the public and it ought to be used in an educational and uplifting way, as well as for commercial use, just as the natural voice is used for various purposes."

In his memorandum to the other commissioners, the former chairman said: "These editorial clippings show that the public is at last understanding the right uses and abuses of radio—that radio is a public utility, open to free speech—belonging to all, and not to a few."

CANADA'S formal reception for its new Governor General will be broadcast over the CBS-WMAL, 10:30 a. m., and NBC-WJZ networks this morning, when the Earl and Countess of Bessborough land at Halifax, N. S. The Dominion cabinet, headed by Premier Richard B. Bennett, will meet the ship. After the swearing-in ceremony, which will form part of the broadcast, Bennett will welcome Lord Bessborough on behalf of the government and people of Canada. Lord Bessborough succeeds Lord Willingdon, frequently heard over the air throughout America when head of the Canadian government.

Three Navajo Indians, who have never before been off the Western Navajo Reservation, and who have been selected from 7,000 Indians to tour the country, will be presented by Gilbert E. Gable, in the Highroad of Adventure (WRC, 6 p. m.).

Reasons for President Hoover's pocket veto to the Wagner unemployment bill will be explained by Secretary of Labor William N. Doak, tonight (WMAL, 9:30 p. m.).

FIVE youths from the Kentucky mountains — the Cumberland Ridge Runners—will make their radio debut tonight (WMAL, 9 p. m.) in a new weekly series. Their programs will follow the musical style of the mountains with song-stories of feuds and other historic events told to the twanging of a guitar.

There are more than fifteen grand pianos in more or less constant use at NBC's New York studios. Only two are necessary for WRC's use.

An address on "National Defense," by Maj. Gen. James G. Harbord, and a description of one of New York City's Fifth avenue parades are among the special events to be broadcast in observance of Army Day over the WJZ network this afternoon (WJZ, WBAL, 2:45 p. m.).

The Archbishop of York, having addressed the combined NBC networks yesterday afternoon, will deliver an Easter sermon over Columbia tomorrow (WMAL, 12:30 p. m.).

"THE Tragedy of Nicaragua" will be told by Senor Dr. Don Juan B. Sacasa, Minister of Nicaragua to the United States (WMAL, 6:30 p. m.). Dr. Sacasa will give listeners a late report of the loss of life and extent of the damage in Managua, his native city.

Harpist in the orchestra heard weekly in the Dutch Masters and occasionally in the Jack Frost Hour, Steffy Goldner, gave her first solo recital at the age of 12 before Emperor Franz Josef of Austria. Her first teacher was Vicki Baum, whose novel, "Grand Hotel," is a best seller. She is the wife of Eugene Ormandy, well-known radio orchestra conductor. Also, Miss Goldner is the only woman harpist in the New York Philharmonic Orchestra.

THIS laugh is on Hank Keene, whose Connecticut Hillbillies are heard frequently from WTIC, Hartford. A listener in Pennsylvania recently wrote requesting the "Swan Song." Inasmuch as Hank has a long-term contract, he replied that he had no intention of singing his swan song yet awhile, but would be glad to oblige with Saint-Saens' "The Swan."

To which the Keystone State fan answered that since his last letter he had found that the song he desired went something like: "Well, I swan, I must be gettin' on; giddy-ap, Napoleon, it looks like rain."

RADIO PROGRAMS

SATURDAY, APRIL 4.
LOCAL STATIONS.
(Eastern Standard Time.)

WRC—National Broadcasting Co. (316 Meters. 950 Kilocycles.)

6:45 a. m.—Health Exercises.
8:00 a. m.—Gene and Glenn.
8:15 a. m.—Morning Devotions.
8:30 a. m.—Cheerio.
9:00 a. m.—Organ Recital.
9:15 a. m.—Orchestra With Soloist.
9:45 a. m.—A. & P. Food, Col. Goodbody.
10:00 a. m.—Hits and Bits.
10:15 a. m.—Household Hour.
11:15 a. m.—Radio Household Institute.
11:30 a. m.—Keys of Happiness, "Casey" Jones.
12:00 (noon)—On Wings of Song.
12:30 p. m.—National Farm and Home Hour, 4-H Club Program.
1:30 p. m.—Godfrey Ludlow, violinist, and Mme. Lolita Gainsboro, pianist.
1:45 p. m.—League for Industrial Democracy Luncheon.
2:00 p. m.—Marionettes.
3:30 p. m.—Campus.
4:00 p. m.—Song Sermon.
4:15 p. m.—Pacific Feature Hour.
5:00 p. m.—Lady Next Door.
5:30 p. m.—Song Shoppe
5:50 p. m.—News Resume.
6:00 p. m.—"High Road of Adventure," by Gilbert Gable.
6:15 p. m.—Washington Gas Light Co. Orchestra, Rudolf Schramm, conductor.
6:45 p. m.—Uncle Abe and David.
7:00 p. m.—Amos 'n' Andy.
7:15 p. m.—Jesters.
7:30 p. m.—Ted Lewis and His Musical Clowns.
8:00 p. m.—Weber and Fields.
8:15 p. m.—Radiotron Varieties.
8:30 p. m.—Wilkins Coffee Orchestra.
9:00 a. m.—Walter Damrosch Symphony Orchestra.
10:00 p. m.—Lucky Strike Dance Orchestra.
11:01 p. m.—Troubadour of the Moon.
11:15 p. m.—Henry Busse Orchestra.
11:45 p. m.—Little Jack Little, crooner.
12:00 (midnight)—Smith Ballew's Orchestra.
12:30-1:00 a. m.—Ben Cutler Orchestra.

WMAL—Columbia Broadcasting System. (475.9 Meters. 630 Kilocycles.)

8:00 a. m.—Religious Service.
8:15 a. m.—Male Trio.
8:30 a. m.—Tony's Scrap Book.
8:45 a. m.—Ministrels.
9:00 a. m.—Something for Every One.
9:30 a. m.—Morning Moods.
10:00 a. m.—Male Trio, With Virginia Arnold, pianist.
10:30 a. m.—New World Salon Orchestra.
10:45 a. m.—Governor of Canada Reception.
11:45 a. m.—Revue.
12:00 (noon)—Paul Tremaine Orchestra.
1:00 p. m.—Park Central Orchestra.
1:30 p. m.—Savoy Plaza Orchestra.
2:00 p. m.—Dale Wimbrow.
2:15 p. m.—Artist Recital.
2:30 p. m.—Salon Orchestra.
3:00 p. m.—Ralph Leopold, pianist, and Alfred Wertheim, violinist.
3:30 p. m.—Ann Leaf at the organ.
4:00 p. m.—Knute Rockne funeral services.
5:00 p. m.—"Fighting the Foe of Youth," Senator Robert F. Wagner.
5:15 p. m.—Spanish Serenade.
5:45 p. m.—News Flashes.
6:00 p. m.—"Washington's Bicentennial Talking Motion Picture," Thomas F. Lattlepage.
6:15 p. m.—Sunday School Lesson.
6:30 p. m.—Address by the Minister from Nicaragua.
6:45 p. m.—Hawaiian Trio.
7:00 p. m.—Morton Downey.
7:15 p. m.—Ritz Carlton Orchestra.
7:30 p. m.—Chevrolet Chronicles.
8:00 p. m.—Pryor's Band.
8:15 p. m.—Ben Alley, tenor.
8:30 p. m.—Herbert Gordon Orchestra.
9:00 p. m.—Cumberland Ridge Runners.
9:30 p. m.—Secretary of Labor William N. Doak.
10:00 p. m.—Hank Simmons' Show Boat.
11:00 p. m.—Shoreham Dance Orchestra.
11:30 p. m.—Guy Lombardo's Canadians.
12:01 a. m.—Biltmore Orchestra.
12:30-1:00 a. m.—Nocturne, Ben Alley

WOL—American Broadcasting Co. (229 Meters. 1,310 Kilocycles.)

7:30 a. m.—Musical Clock.
8:00 a. m.—Chimes.
9:30 a. m.—Little Folks' Program.
10:00 a. m.—Mrs. E. G. Montgomery.
10:20 a. m.—Public Service Man.
10:30 a. m.—Dr. Vibia Russell Anderson.
10:40 a. m.—Requests.
11:15 a. m.—Walter Reed Requests.
11:45 a. m.—Old-Time Favorites.
12:10 p. m.—Rev. Joseph D. Amon, St. Patricks.
12:40 p. m.—Luncheon Music.
3:30 p. m.—Good Afternoon.
3:45 p. m.—Ted Lewis' Favorites.
4:00 p. m.—Stephen Foster's Melodies.
4:30 p. m.—College Days.
4:45 p. m.—March Time.
5:00 p. m.—Hon. Royal C. Johnson C. M. T. C. Camp.
5:15 p. m.—Organ Reverie.
5:30 p. m.—Opportunities.
6:00 p. m.—Dorothy Reddish, soprano.
6:15 p. m.—Florence Cockerill, pianist.
6:30 p. m.—Aerial Columnist.
6:40 p. m.—Musical Interlude.
6:45 p. m.—Wm. F. Money, Postmaster. "Muddy Ruel Souvenir Gift."
6:50 p. m.—Dinner Music.
7:20 p. m.—News Flashes.
7:30 p. m.—Ralston's Orchestra.

WJSV—Independent Publishing Co. (265 Meters. 1,460 Kilocycles.)

9:00 a. m.—Down South.
9:00 p. m.—Margaret Bee.
9:20—Weather Report.
9:30 a. m.—Hints to Housewives.
9:35 a. m.—William Abernethy's Orchestra.
10:00 p. m.—Cabbage Dishes.
10:20 a. m.—Etiquette Talk.
11:00 a. m.—Sacred Hour.
12:01 p. m.—National Farm News.
12:45 p. m.—Abilio Martin's Orchestra.
1:30 p. m.—King Tut.
2:00 p. m.—Violin Ensemble.
2:30 p. m.—Nell Lewis Stafford.
2:45 p. m.—Lewis Smith.
3:00 p. m.—Memory Boys.
3:30 p. m.—Mother Goose Party.
4:00 p. m.—Winchester Chamber of Commerce.
5:00 p. m.—Science and History.
5:15 p. m.—Along Route Fifty.
6:00 p. m.—News Flashes.
6:15 p. m.—Classified Hour.
7:00 p. m.—Jay Hawks.
7:30 p. m.—Myer Goldman's Orchestra.
8:00 p. m.—Front Line of Politics.
8:15 p. m.—Oretta Ludwig.
8:30 p. m.—Dr. McDougall.
9:00 p. m.—Rock Creek Boys.
9:30 p. m.—Old Virginia Hoe-Down.
10:30 p. m.—Emery Dougherty's Orchestra.

CHAIN STATIONS.
(Associated Press.)

Program in Eastern standard time. P. M. unless otherwise indicated.

454.5—WEAF New York—660 (NBC Chain).

6:45—Uncle Abe and David.
7:00—Salon Singers.
7:15—Lava That Safeguard.
7:30—Saturday Night Club.
8:00—Weber and Fields.
8:15—Varieties.
8:30—Silver Flute.
9:00—Damrosch Orchestra.
10:00—B. A. Rolfe Orchestra.
11:00—Troubadour.
11:15—Busse's Orchestra.
11:45—Jack Little.
12:00—Dance Orchestra.

348.6—WABC New York—860 (CBS Chain).

6:45—Crime Club.
7:00—Morton Downey.
7:15—Orchestra.
8:00—Pryor's Band; Topics in Brief.
8:15—Alley and Leaf.
8:30—The Silversmiths.
8:45—Mary Charles.
9:00—Atlantic City Entertains.
9:30—National Radio Forum.
10:00—Simmons' Show Boat.
11:00—Denny's Orchestra.
11:30—Guy Lombardo Orchestra.

394.5—WJZ New York—760 (NBC Chain).

6:00—Raising Junior.
6:15—Saxophone Quartet.
6:30—Ballew Orchestra.
6:45—Topics in Brief.
7:00—Amos 'n' Andy.
7:15—Jesters.
7:30—Goldbergs.
7:45—Pickards.
8:00—Circus Stories.
8:15—Ethel Newcomb, Pianist.
8:30—Brush Man.
9:00—Campus.
9:30—Musical Doctors.
10:00—Cuckoo.
10:30—Clara, Lu and Em.
10:45—Memory Lane.
11:00—Slumber Hour; Amos 'n' Andy.
11:30—Sisters of Skillet.
11:45—Spitalny's Orchestra.

282.8—WBAL Baltimore—1,060.

7:00—WJZ.
7:30—Sponsored Program.
8:00—WJZ.
9:00—The Melodeon.
9:30—WJZ.
10:00—Masqueraders.
10:30—WJZ.

454.3—WTIC Hartford—660.

4:15 p. m.-1:00 a. m.—Synchronized with WEAF.

422.3—WOR Newark—710.

6:30—Sports Period.
6:45—Ensemble.
7:15—English Chats.
7:30—Orchestras.
8:00—Glee Club.
8:30—Orchestra.
9:00—Allan Broma.
9:15—Organ Recital.
9:45—Bon-Bons.
10:00—One-Man Show.
10:15—Orchestra.
10:45—Globe Trotter.
11:00—Orchestra.
11:30—Moonbeams.

428.4—WLW Cincinnati—700.

6:30—Feature.
6:45—WJZ.
7:30—The Knights.
8:30—WJZ.
9:00—Segar Ellis.
9:15—Variety.
9:30—WJZ.
10:00—Orchestra.
10:30—WJZ.
10:45—Bob Newhall.
11:00—Variety (2½ hours).

461.3—WSM Nashville—650.

6:00—Features.
7:00—Bulletins.
7:15—Sunday School.
7:30—Record Program.
8:00—Orchestra.
8:15—WEAF.
8:30—Orchestra.
8:45—Quartet.
9:15—Hunters.
9:30—Harmonicas.
10:00—Orchestra.

270—WEVA Richmond—1,110.

6:45—WJZ.
7:30—Boosters.
7:45—Sponsored Program.
8:15—WEAF.
8:30—Current Events.
9:00—WEAF.
10:30—Students' Period.
11:00—Fiddlers.

Saturday Selections

10:45 a. m. (WMAL-WJZ)—Reception to Lord Bessborough, Governor General of Canada.

4:30 p. m. (WMAL)—Senator Robert F. Wagner.

6:15 p. m. (WRC)—Schramm's Gas Light Orchestra.

7:00 p. m. (WEAF)—Gene Austin, crooner.

7:30 p. m. (WRC)—Ted Lewis and his Musical Clowns.

8:30 p. m. (WRC)—Wilkins Coffee Orchestra.

9:30 p. m. (WJSV)—Old Virginia Hoe Down.

10:00 p. m. (WMAL)—Hank Simmons' Show Boat.

11 p. m. (WRC)—Lannie Ross—Troubadour of the Moon.

A Mode Interprets the MODE

Evening scarfs and capes are lovely summer accessories! (Says Dah-ray.)

Paris, April 3.

THERE isn't a couturier in Paris who isn't showing one or two, if not one or two dozen, of those ticky little evening scarfs or capes or wraps or whatever you feel like calling them. Actually they are not wraps, because you wear them under your evening wrap or carry them on your arm—sometimes you leave them tossed gracefully over the back of your chair when you're dancing, sometimes drape them gracefully on one arm or around your shoulders.

Of course, you must never think of wearing one that is not definitely connected with the dress you're wearing—because while an evening scarf may seem to be and should seem to be just something that you've snatched up at the last minute, it must be something carefully planned in connection with your outfit and wisely chosen.

Lanvin has a very lovely one which she makes in dull lames, always in an interesting color contrast to the dress with which it is worn, which is made of one straight long piece of material which reaches from elbow to elbow across the back, simply sewn at about the sleeve place, into wide sleeves. Jenny shows an affair which usually matches the gown, which is like the one I've illustrated for you today. This is in chiffon or tulle or a material matching the dress, such as satin or peau d'ange. And the unusual thing about it and what makes it impossible to designate whether it's a scarf or cape or shawl, is the way that it is cut in back to follow the decolletage of the gown with which it is worn. The idea seems to be that you can either hang it low on your shoulder so that it looks like part of the dress, or draw it higher on your shoulder so that there is no low back decolletage to the dress at all.

This fancy little gadget is very often outlined inn flowers or brilliants, sometimes in feathers. If it is thus ornate, it must, of course, be worn with a very simple gown, not at all decorated itself.

* * * *

And besides all that, I've just been sickabed lady again, and if you're no sicker than I was and you just simply have to stay in bed because your heart listens funny under the doctor's stethoscope, it isn't at all hard to stay in bed a week in Paris. You get all caught up on visitors, and letters, and you use all of your evening scarfs and things for bed jackets, 'n you think of such practical and interesting leaflets to make for your deah publick.

By the time you read this I'll either be deader-than-a-door-nail, or will have just arrived on the Ile de France in New York so the only sympathy you could give me would be to send a stamped- self-addressed envelope to the Dare Department of The Washington Post right this minute for the illustrated leaflet which tells you how to make the evening scarf I illustrated for you today, and a bed-jacket from the pieces left over.

* * * *

The Gadget Department.

Don't you think that's a nice title for things that don't have any special name, but are interesting enough to tell you about? Frinstance, if you were lucky enough to know an Egyptian prince and he wasn't at all old or anything, and he brought you a real scarab bracelet which was millions of years old and which his family had only for a thousand years, wouldn't you feel like telling your deah public about it? As far as styles go, being dull green, it's going to be perfectly in the mode for this spring—and as far as learning something goes, you are told that there is no other way to pronounce this than 'scarahbee."

* * * *

And tomorrow, again, we have Dare's weekly fashion letter. Of course you'll look for it in the big Sunday Post.

Au revoir!

(Copyright, 1931.)

Indoor and Outdoor Gardens

By JANE LESLIE KIFT

ANSWERS TO INQUIRIES.

TODAY I saw the first ant of the season. Last year these pests ruined my peonies. Please tell me of some way to get rid of them.

A CONSTANT READER.

If you care to write again, inclosing a self-addressed, stamped envelope, I shall be glad to tell you of a proprietary preparation that will really rid your garden or house of ants if you follow directions.

Is it true that boxwood planted in a protected location will come through the winter in better shape? I have been told to plant them in shade. Is this correct?

A. NATHAN McC.

The box (boxus sempervirens or suffruticosa) is apt to be injured by winter sun as well as by low temperatures. Therefore, when planted in shade it is apt to do better. In summer it is rather susceptible to both burning and red spider.

There are white scales on the tip ends of my dwarf pine trees. What would you advise? I am sure these will injure the plants if permitted to remain.

WILLIAM H. T.

The pine-leaf scale will stunt the growth of your trees if it becomes serious. The young scales are produced in early June and are at that time more susceptible to control. Better, in early June or late May, spray the tree with nicotine solution. Some growers also spray the trees with miscible oils in the early spring.

Please tell me why the fruit and leaves persist in falling from my Jerusalem cherry trees.

MRS. L. B. H.

It is the warm, dry air of the house which is responsible for the falling of both fruit and leaves from your Jerusalem cherry. Keep the plant in a sunny, well-ventilated but very cool place and this will not happen. The plant must be both watered at the root and top growth every day.

I am inclosing some peony stems I have saved from last year's growth. Please notice their condition; is this a form of scale? If so, what do you suggest? Last year I believe this is what prevented my plants being up to standard.

FANNY K. L.

The stems you inclosed were covered with scale. Better at once and again in two weeks spray the plants with Bordeaux mixture.

Please tell me what to do to a dahlia tuber that has been attacked by rot. At least, I suppose this is what is the trouble, as the root is decayed.

CHARLIE T. P.

Before planting cut away diseased portion and dust the wound with powdered sulphur.

How severely must I prune tea-roses? I have five bushes which did not bloom as they should have last year, and I am anxious to have them do better this year.

The safe rule to follow when pruning tearoses is to cut the weakest shoots most severely and the strongest ones least. Heavy pruning results in longer stems upon the flowers, too light pruning is apt to result in masses of roses in June, but the flowers will be borne on short stems and they will be of an inferior quality.

(Copyright, 1931.)

All readers' questions on growing and care of indoor and outdoor flowers and floral decorations for social functions will be answered by Miss Kift, directly in this column if addressed in care of The Washington Post, or directly to readers if a self-addressed, stamped envelope is supplied.

WORK ON BRIDGE

(This article is intended for the Auction and Contract Bridge beginner.)

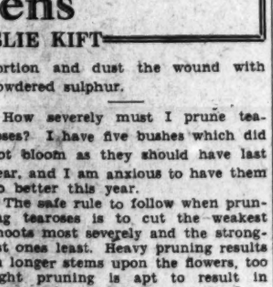

WITH the above hand at either Contract or Auction Bridge, South would be the Declarer playing a No Trump contract; at Contract it would be three No Trumps, at Auction possibly not so many. The play in both games should be the same.

As actually played, West led the Five Spades and dummy's singleton King took the trick. North then led the Ace and King of Clubs and when West discarded a Diamond on the second round, the Declarer wisely switched to Hearts to avoid establishing an adverse Club. He established his Hearts on the third round, but before that East and West had taken five tricks—three in Spades and two in Hearts.

Should the Declarer have made more?

The Correct Play.

When he won the first trick the Declarer should have seen the result of trying to establish Hearts and have appreciated that his making game depended upon establishing Clubs. In addition to the two Spade tricks, one Heart and one Diamond which were assured, it was only necessary to take five Clubs to go game. There were five Clubs adversely held. The probable division was three in one hand and two in the other and if that were the division in this hand, six Club tricks could be made and an extra obtained. However, the division of the five adverse cards may be 4-1 instead of 3-2; and with a 4-1 division, game could not be made if Declarer tried to take six Clubs; but game would be assured if the Declarer led a low Club to trick 2 and permitted the adversaries to win a Club trick (possibly unnecessarily).

Game would not be made, even if played in this way, if the five adverse Clubs were all in one hand; but as that division occurs very rarely, it is not worthy of serious consideration.

(Copyright, 1931.)

Wives of Tomorrow

FRANCES M'DONALD

Women and Lame Ducks.

DEAR Frances McDonald: Please print this in your column. I have been everything a nice girl could be to a man for seven years. He can not marry until his mother has gone above. Never have I had another date, always loyal, the best comfort in all his sorrows, which at times were heavy, helping him when I could have used it myself, buying things at the holidays for his mother, as if he was giving them to her himself, never getting one kind word from his mother or sister, who will do nothing but rush card tables and entertain, but never asking me. I stuck through thick and thin. It would take a page to tell you of the kindness I was to him. When he was sick I worried more than his mother. Several months ago the sister got in with a married woman fourteen years older than the man. This woman, though married, and living with her husband, and a big church worker, has broken us up. He lies, makes all kinds of excuses to get away, and this woman even goes to his home and makes his mother believe she is a friend, and yet all the people know of their meetings, even in day time. At night she makes one excuse after another to get out and go places, just so she can go to his home, where he is. He says she does not mean anything to him as he can not help what she does, and he has to do the things he does for a reason. He tries to be nice to me, and says I must overlook such things and not worry, but he still keeps lying to meet her and his mother knows it, and yet she has her still coming there, because she has a smooth tongue and nice clothes, while I have to work every day. It has come to the point my nerves are a wreck from worrying and I am asking you to please tell me what to do, as I can still get other friends. Please do not make me wait so long to hear and read your advice, as my head and heart are so heavy at times, I do not know my own mind.

Thanking you kindly, BETTY.

My dear girl, it is up to you to get a firm grip on yourself. Your letter reveals a state of mind out of all proportion to the facts. Sit down calmly and take stock of this whole matter. In the first place the man sounds like a lame-duck type. He has been leaning heavily upon you and your weak interest in him. In the second place he has taken all that you have done, as a thing to be expected, his due. Now does that picture thrill you as a woman, in a world where other women are being made much of, waited upon, and showered with attention from the men on whom they smile? Are you satisfied with a lame duck? Do you really want to be a crutch? A nice dependable crop for this ineffectual mortal? What do you see in such a poor specimen? How can you get so excited over what he does or does not do? What would you think of any other woman who would become infatuated with such a worthless nincompoop? Hold up the mirror and take a good long searching look at your whole performance. Then go out and date one of your other men friends. How women can tolerate mendicant lovers is quite beyond comprehension. And when you have made the break and are the object of a real man's interest and attention you will wonder that you could ever have been involved with such a weakling.

The whole situation is up to you. Go on as you are and you will go from bad to worse until you are paying his board. Most of the women who wait outside courtrooms to bail their miserable mates out of jail, began by "helping" a second rate lover. And they end by scrubbing floors while their mates play pool. You are a person. This man regards you as a thing. A money lender. A convenient source of supply.

If you have anything further to do with him, you deserve whatever happens for you will be evidencing a total lack of self-respect.

YOUR NAME — WHAT DOES IT MEAN?

By HARRY A. DEFERRARI, PH.D.

AN interesting group of family names is made of "Wallace," "Wallis," "Walsh," "Welch" and "Welsh." Although these names are all derived from a common source and have the same meaning, it will become clear from what follows that the families which are so called are not all of the same nationality. The common source of these names is an English word which was spelled in various ways. In Old English we find it written "Waelisc," "Wealisc," and "Walisc." Its commonest Middle English form is "Walshe." Its original meaning is "the Welshman." In England, as one might suppose, the name was first applied to men who were known to have come from Wales. Gradually, however, the word came to be used more vaguely, and came to designate a Celt, without much attention being paid to the specific Celtic group from which he came. Finally it came to be used with even greater vagueness, and was applied with the general meaning of "the foreigner" to any man whose native language was not English.

For example, these names sometimes mean "the Frenchman," since there is evidence that the expression "Walisc" was used by the English to designate the early Norman settlers who went to England before the Norman Conquest. It will be recalled from previous articles in this series that a great many Irish families have adopted English names which translate, or are thought to translate, their original Irish names. Consistent with this practice, the form "Walsh" has generally been adopted in Ireland as the equivalent of the Irish name "Breathnach." "Breathnach" means "the Britton" and "the Welshman," and was first applied to the early Anglo-Norman invaders who went to Ireland from Wales. At the present time "Walsh" is one of the most numerous of Irish family names.

(Watch this column every day, your name will appear here.)

(Copyright, 1931.)

What Today Means to You

By MARY BLAKE

"ARIES."

IF April 4 is your birthday, the best hours for you on this date are from 10 a. m. to 11:50 a. m., from 2:15 p. m. to 4 p. m., and from 8:50 p. m. to 10 p. m. The danger hours are from noon to 2 p. m. and from 6 p. m. to 7:50 p. m.

The astrological signs of April 4 denote uncertainty and perplexity. Routine duties should alone be carried out whilst an effort should be made to maintain an optimistic outlook, in order to avoid depression. Evening conditions will be ideal for lovers and sweethearts.

Children born on this April 4 will be lighthearted and happy-go-lucky, going through life with little sense of responsibility and trusting to others to pull them out of any ditch into which they may fall. Their natures will be affectionate, but their emotions will never be deep.

Yours is a lovable nature if you were born on April 4. You think too little of your own interests and too deeply of those of others, to ever achieve any outstanding material success. Judged, however, from the point of view of radiating happiness, your life will be a pronounced spiritual success. You are sincere and have strong convictions, although you never voice them in a manner that will cause annoyance to others.

The stars say that you could achieve much in the world if your disposition were not so compassionate. You have read a great deal. You are endowed with much natural ability. You are both intelligent and intellectual and you have strong will power. All these gifts you freely employ for the benefit of those around you and you are possibly happier in seeing them reap the rewards than if you harvested them yourself.

You are always willing to fight against injustice, but do so with the greatest vim when you are fighting for another's cause. You are modest and retiring, but the unselfishness that oozes from you attracts one and all, and in any social gathering you are the center of attraction. Your married life will be rather onesided, as you will give freely whilst your mate will be extremely exacting.

Successful people born April 4:

William White, first P. E. Bishop of Pennsylvania.

Thaddeus Stevens, statesman.

Dorothea L. Dix, philanthropist.

Thomas Kingsford, starch manufacturer.

Lawrence Barrett, actor.

Lewis Cass Ledyard, lawyer.

(Copyright, 1931.)

Helping the Homemaker

By LOUISE BENNETT WEAVER.

Easter Dinner Menu.

Chilled Diced Grapefruit.
Roast Lamb and Browned New Potatoes.
Asparagus and Hollandaise Sauce.
Currant Jelly. Spiced Peaches.
Hot Rolls. Butter.
Fresh Vegetable Salad.
Angel-Peach Dessert. Coffee.

Asparagus.

40 spears asparagus.
1 teaspoon salt.
¼ teaspoon paprika.
8 pieces toast.

Thoroughly clean asparagus. Cut off tough stalks. Tie in a bunch and lay in colander or steamer. Steam 15 minutes or until very tender when tested with fork. Carefully arrange on toast and sprinkle with salt and paprika. Add Hollandaise sauce.

Hollandaise Sauce.

½ cup butter
2 egg yolks
1-3 teaspoon salt
¼ teaspoon paprika
1 tablespoon lemon juice

Melt ½ butter in double boiler, add yolks, salt and paprika. Stir constantly and add juice and add rest of butter. Beat well and serve.

Fresh Vegetable Salad.

8 slices tomatoes
½ cup diced celery
2 tablespoons chopped onions
2 tablespoons chopped green peppers
1 cup diced cooked beets
1-3 cup sliced radishes
½ teaspoon salt
¼ teaspoon paprika

Chill ingredients. Arrange on lettuce and top with chilled French dressing. Serve at once.

Angel-Peach Dessert.

10 egg whites
1¼ cups sugar (sifted 3 times)
1 teaspoon vanilla
½ teaspoon almond extract
¼ teaspoon salt
1 cup pastry flour (sifted 4 times)
1 teaspoon cream of tartar

Beat egg whites until stiff. Slowly add sugar and beat until creamy. Lightly fold in rest of ingredients. Pour into ungreased pan with hole in center. Bake one hour in slow oven. Add peach mixture.

Peach Mixture.

2 cups peaches (fresh or canned)
½ cup sugar
1½ cups whipped cream

Mix and chill peaches and sugar. Arrange cake on serving platter and place peaches in center and around sides.

JELLEFF'S
33rd Anniversary

This Little Jacket of Galapin

$49.50

Regularly $69.50 to $79.50

It costs no more than a cloth coat—and it is so very smart with its notched lapels and snugly fitted waistline that the best dressed young women are finding just such a jacket indispensable for Spring. A number of other styles at this price.

Jelleff's Fur Salon—Fourth Floor.

Come South
With Admiral Byrd

Visit the ship actually used on the South Pole Expedition. You will see equipment, clothing and food used in the land of the midnight sun. Your opportunity while in Washington to see

ADMIRAL BYRD'S ANTARCTIC SHIP
"City of New York"

Admission, 50c; Children under 10, 25c
Wilson Line Pier, 7th and Water Sts.

WILKINS ORCHESTRA
Harold Veo, Conducting
Popular Melodies
Old and New Song Hits
Favorite Classics
WRC Saturday Night 8:30 to 9
just wonderful!

THE HECHT CO.
F Street at Seventh

Dram Sale of Imported Perfumes

Imported perfumes usually rare and expensive — in quantities you can easily afford!

	Reg. price of ounce	dram
GUERLAIN		
Shalimar	$12.50	$1.15
CORDAY		
Orchidee Bleue	$5.50	60c
Toujours Moi	$6	60c
L'Heure Romantique	$6	60c
Sweet Pea	$6	60c
Femme du Jour	$6	60c
LENTHERIC		
Asphodele	$5	55c
ROGER and GALLET		
Fleurs D'Amour	$2.50	30c
Le Jade	$1.75	20c
BOURJOIS		
Evening in Paris	$4	45c
CARON		
Narcisse Noir	$6	60c
Nuit de Noel	$15	$1.50
HOUBIGANT		
Quelques Fleurs	$4	35c
Ideal	$3.50	35c
CIRO		
Jasmin	$6	65c
COTY		
Emeraude	$3	35c
Chypre	$3	35c
La Rose Jacqueminot	$3	35c
L'Origan	$3	35c
Paris	$3	35c
L'Aimant	$3	35c

(Main Floor, The Hecht Co.)

The Post's Food Page

Appearing Each Saturday Morning

FRESH VEGETABLES END SPRING FEVER

U. S. Official Says Diet Will Do What Old-Fashioned Remedies Did.

That fresh vegetables are a remedy for "spring fever" is asserted by Dr. Louise Stanley, chief of the Bureau of Home Economics, United States Department of Agriculture, who is cooperating with the woman's division of the President's emergency committee for employment.

Dr. Stanley declares that the use of fresh vegetables in the diet will do everything that the old standby was supposed to do.

"The modern theory of nutrition has substituted fresh vegetables for the sticky mass which every member of the family was urged to take daily by the spoonful as soon as spring came," Dr. Stanley said. "About this time every year the jar of sulphur and molasses used to appear in the kitchen cupboard and great store was set by its curative powers. Though little was known of the special nutritive values of the various kinds of foods, the spring tonic was assumed to be a necessity following the more restricted diets of winter."

Habits Have Changed.

"Our national eating habits have changed so greatly that any sort of spring tonic is superfluous. We now have an abundant supply of fresh fruit and vegetables the year round. Increased facilities for shipping perishable foodstuffs from the Southern markets enable us to provide a winter diet little different from our summer diet. These fruits and vegetables offer a continuous supply of vitamins and minerals which are really efficacious in maintaining good nutrition. One vitamin especially, which is found in varying degrees in fruits and vegetables, automatically takes care of lagging appetites and promotes good digestion and the absorption of food. Because the body has only a limited capacity to store this vitamin, the food supply should contain an abundance at all times."

For the more remote rural districts, where the markets are likely to lack a supply of fresh vegetables, Dr. Stanley suggests that the people take advantage of the information recently offered by the Bureau of Plant Industry which listed several edible greens that may soon be found in the fields and woods. The list includes poke, lamb's-quarter, nettle, plantain, mustard greens and dandelions. Sweet potato tops, they say, are also edible and when picked do not kill the parent roots. Beet and radish tops may be gathered and used for greens while they are young and tender. The tiny beets, but not the little radishes, may be cooked along with the greens.

Nettle, which to the bare-legged country child means a stinging plant to be avoided, is an Old World pot herb. It should be picked when the sprouts are finger long and should be cooked like spinach. Plantain was used commonly in France in the sixteenth and seventeenth centuries as a pot herb, but it can also be served in salads. Mustard greens and lamb's-quarter are cooked like spinach and poke the same way as asparagus. Most persons are familiar with the many ways in which dandelion can be served as a salad. It has recently grown so popular that it is now being raised commercially and shipped to market.

Most Benefits Lost.

Practically all the benefits which might be derived from vegetables may be lost in the cooking, Dr. Stanley points out. The best methods of cooking vegetables for preserving the food value are in the following order: Baking, steaming and boiling in the skins. When water is used in cooking the bureau advocates using a small quantity for most vegetables. This method with brief cooking retains most of the vitamins and minerals, many of which are soluble in water and frequently thrown away.

The greatest fault in vegetable preparation, the bureau finds, is overcooking. The addition of bicarbonate of soda to the vegetable water is a practice which the bureau decries, for it has a tendency to destroy the vitamins and break down the fibers and make the vegetable mushy.

Meat Much Cheaper.

The present cost of meat is less than it has been in many years, says E. W. Sheets, chief of the Animal Husbandry Division of the United States Department of Agriculture. As a result, he says, families on a restricted income may find it possible to use the inexpensive cuts which are even cheaper than usual. In many sections, he says, the breast and neck of medium grade lamb can be bought for as little as 7½ cents a pound, and the plate and brisket of similar quality beef are being sold for as low as 9 cents.

Use of the low-priced cuts, as recommended by Mr. Sheets, is also in accordance with the nutrition standards set by the Federal Bureau of Home Economics, which emphasizes the need for meat in the ration, both as a pellagra preventive factor and as a means of making a bland diet more palatable.

The bureau suggests that full-flavored foods like meat, tomatoes, and onions should be used as much as possible by persons living on a minimum food supply. Meat brings to limited diets the highly desirable proteins, mineral salts and fat, and the excellent flavor of meat makes it easier to consume the relatively large portions of cereals which are the basis of the low-cost meals outlined by the bureau.

The more economical cuts of meat are just as palatable as the other cuts if properly cooked, in the opinion of Miss Lucy M. Alexander, food specialist of the Bureaus of Home Economics and Animal Industry. She calls attention to the fact that a variety of well-flavored pot roast, stews, meat pies, meat loaves, soups and other dishes can be made by combining meat with vegetables such as potatoes, tomatoes, onions, carrots, turnips, cabbage, spinach, collards and beans.

HOW PEACH MELBA LOOKS

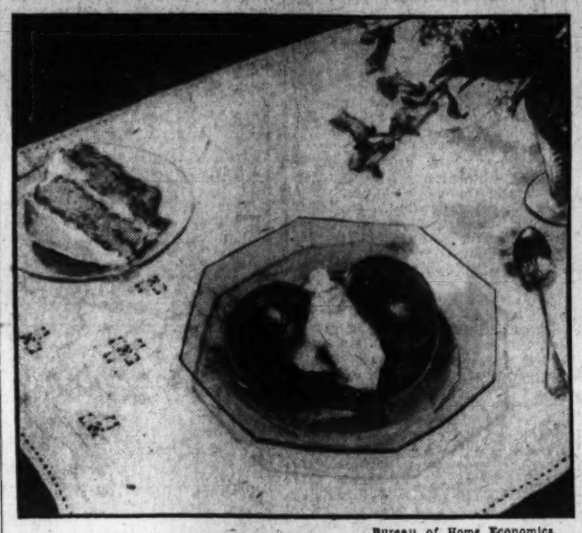

Bureau of Home Economics.

Ice cream, cake and canned peaches, a "peach melba" effect being obtained by placing ice cream on plate and then halves of peaches. Pink sauce and chopped nuts add to the appeal of this dish.

Planked Ham Steak Is Excellent Dinner

1 slice ham, ¾-inch thick.
1 cup fruit juice
4 small cored red apples, baked.
4 parboiled red peppers.
2 cups mashed potatoes.
¼ cup milk.
2 tablespoons butter.
2 eggs.

Score fat around ham. Broil for 10 minutes without turning, basting several times with fruit juice. Then remove to heated plank or oven glass baking platter broiled side down. Add milk, butter and eggs to mashed potatoes. Beat thoroughly. Season to taste and with pastry bag or spoon fill peppers. Arrange around ham with apples. Return to oven to heat through and brown ham and potatoes. Garnish with water cress or parsley. Serves four.

Recipe Recommended For Dutch Apple Cake

1 cup scalded milk.
1-3 cup butter.
1-3 cup sugar.
1-3 teaspoon salt.
1 yeast cake (compressed).
2 eggs.
2¾ cups Washington Flour.
5 tart apples.
¼ cup sugar.
1 teaspoon cinnamon.
2 tablespoons currants.

Mix the first four ingredients. Cool to lukewarm; add the yeast cake, eggs unbeaten, and Washington Flour to make a soft dough. Cover, let rise; beat thoroughly and again let rise. Spread in a greased dripping pan as thinly as possible and brush over with melted butter. Pare, cut in eighths, and remove cores from apples. Press sharp edge of apples into dough in parallel rows. Sprinkle with sugar, cinnamon and currants. Cover, let rise, and bake in a moderate oven (375 degrees F.) 30 minutes. Cut into squares. May be served hot or cold.

Man Hurt in Auto Gas Tank Blast.

Willie J. Hirst, 42 years old, of Takoma Park, Md., received first degree burns about the face when gasoline exploded in the tank of an automobile yesterday at the Call Carl Garage, H street near Fifth street northwest. He was treated at Emergency Hospital and later allowed to return to his home.

FILM TIME TABLES

Feature pictures are presented on the following schedules at the theaters named:

Columbia—"City Lights," at 9 and 10:50 a. m., 12:45, 2:45, 4:40, 6:35, 8:35 and 10:30 p. m.

Fox—"Mr. Lemon of Orange," at 11:50 a. m., 2:22, 4:40, 7:32, and 9:50 p. m. Stage shows at 1:45, 4:03, 6:55, and 9:13 p. m.

Palace—"Dance, Fools, Dance," at 10:35 a. m., 12:55, 3:17, 5:39, 8:04 and 10:26 p. m. Stage shows at 12:01, 2:23, 4:45, 7:11 and 9:32 p. m.

Earle—"Fifty Million Frenchmen," at 11:57 a. m., 2:20, 4:33, 7:36 and 9:59 p. m. Stage shows at 1:24, 3:47, 6:40 and 4:03 p. m.

Rialto—"Finn and Hattie," at 11:40 a. m., 1:40, 3:40, 5:40, 7:40 and 9:45 p. m.

R-K-O Keith's—"Laugh and Get Rich," at 11:49 a. m., 1:45, 3:46, 5:46, 7:47, and 9:48 p. m.

Metropolitan—"The Painted Desert," at 11:35 a. m., 1:35, 3:35, 5:35, 7:35 and 9:35 p. m.

Tivoli—"Fair Warning," at 2, 4:10, 6:15, 8:05 and 9:55 p. m.

Ambassador—"The Lottery Bride," at 2, 4:05, 6, 7:50 and 9:35 p. m.

CHILDREN'S LUNCH SHOULD BE SIMPLE

Lusty Youngsters Require Light but Healthful Noontime Meals.

No problem is more insistent in the mothers' world than that of a suitable noon-time lunch. "Lunch ready, mother?" is the daily cry as soon as the children open the door. They must have not only what they like to eat but what they should eat.

Heavy meat dishes, rich pastries, or fried foods should be avoided. A cup of hot soup is always good, and with milk, crackers or bread and butter is almost a meal in itself. A salad of lettuce, tomato, celery, or hot green vegetables may also be added, however, and some simple dessert such as sliced fruit, junket, or gelatin. Sliced bananas soaked for a few moments in orange juice and added to the gelatin when it is partially cool will make it both nourishing and appetizing.

Instead of a soup, you might serve a hot dish of macaroni with tomato sauce, or rice with mushroom sauce. Bread omelet is another suggestion. Another favorite lunch will be toasted sandwiches with hot cocoa. Bacon with eggs or peanut butter with the addition of lettuce makes a good filling. Cream cheese with sliced bananas and a tart jelly is also a delicious filling.

Here are a few recipes for luncheon dishes.

Milk Vegetable Soup.

2 cups diced potatoes, carrots, turnips and celery.
1 chopped onion.
3 cups milk.
Water.
1 bay leaf.
Salt, pepper.

Cook the vegetables and seasonings in just enough water to cover until tender. Add more water during the cooking if necessary. Add the milk, and heat. Serve at once with toasted crackers.

Rice With Mushrooms.

1 cup rice.
½ pound mushrooms.
¼ cup butter.
3 tablespoons flour.
2 cups milk or stock.
Salt and pepper.

Boil rice in salted water, drain and put into a ring mold. Set in hot water. Wash mushrooms and slice the caps and tender portion of stems. Boil the rest of the stems ten minutes in one cup of water and strain for stock. Saute the mushrooms in the buter, stir in the flour and add the milk and stock. Season and cook until thick and smooth. Turn rice out of mold on to platter and fill center with mushrooms.

Bread Omelet.

½ cup bread crumbs.
4 eggs.
½ cup milk.
1 tablespoon butter.
Salt, pepper.

Soak the breadcrumbs 15 minutes in milk. Beat the yolks of the eggs and seasoning, add to the breadcrumbs, and fold in the beaten whites. Pour into a hot buttered pan and cook slowly. When brown on the bottom put in a slow oven 300 degrees F. to set. Fold and turn out on hot platter.

Five-Minute Cabbage Is Cooked in Hot Milk

1½ quarts shredded cabbage.
3 cups milk.
1 cup cream or rich milk.
2½ tablespoons butter.
2½ tablespoons flour.
Salt.
Pepper.

Cook the cabbage for two minutes in the three cups of hot milk. Add the cup of cream or rich milk, the blended butter and flour, and the seasoning, and cook rapidly three or four minutes. The result is a crisp vegetable, delicate in flavor and color.

IN ALEXANDRIA, VA.
Stop at the
CROCKER HOUSE
Corner of Fairfax and Wolfe Sts.
An Old Colonial Home
Luncheon Tea Dinner
From $1.00 to $2.00

VACATION SUGGESTIONS

My 22d Annual Summer Vacation Tour of the West will be a 39-Day Personally conducted Private Train Party leaving Washington on July 11 next. The route will include Colorado, Yellowstone, California, the Grand Canyon, Pacific Northwest, Rainier National Park and Canadian Rockies. The tour is first class in every respect, yet reasonable in price.
Also two 16-day Vacation trips, Colorado, Salt Lake City, Yellowstone Park or Zion Park, Bryce Canyon, Grand Canyon
Ask for details of my Western Tours
E. R. ROCHESTER TOURS
Room 910, District National Bank Bldg. or Chesapeake & Ohio Ticket Office.

Low-Fare Outings
Fares shown are Round Trip
$1.25 BALTIMORE
Every Saturday and Sunday
Tickets good only in coaches on all regular trains and sold Saturday good to return Sunday night.
$16.00 CHICAGO, ILL.
SATURDAY, April 4
Lv. Washington .....9:40 A. M.
$4.00 ATLANTIC CITY
SUNDAY, April 5
Lv. Washington .....12:25 A. M.
$5.00 NEW YORK
SUNDAYS, April 5, 19
Lv. Washington .....12:15 A. M.
Coaches ready for occupancy 11:30 p.m. MOTOR SIGHTSEEING TOURS
Uptown 75c. Downtown 75c.
$3.50 PHILADELPHIA
$3.25 CHESTER
$3.00 WILMINGTON
SUNDAY, April 12
Lv. Washington .....7:15 A. M.
Philadelphia Sightseeing Tours
Morning 75c. Afternoon $1.50.
$6.00 PITTSBURGH
SATURDAY, April 18
Lv. Washington .....10:35 P. M.
Week-End All-Expense Tour
ATLANTIC CITY
$11.00 or $12.50
According to Hotel Selected
SATURDAY, April 18
Lv. Washington .....1:00 P. M.
$12.00 DETROIT, Mich. TOLEDO, Ohio.
SATURDAY, April 18
Lv. Washington .....9:40 A. M.
All Steel Equipment.
Pennsylvania Railroad

Sensational VALUE!
A NEW GENERAL ELECTRIC CLEANER
With 50% More Suction
$27.50
Make Your Spring Cleaning Easy
NATIONAL ELECTRICAL SUPPLY COMPANY
"A Washington-Owned Firm working for the Best Interest of Washington"
1328-30 New York Ave.
NAtional 6800

3% on Savings Accounts
MEMBER FEDERAL RESERVE SYSTEM
Under U. S. Treasury Supervision
A Force In Local Progress
It takes two offices to serve our clientele—good evidence of the fact that "Franklin National" plays no small part in the city's commercial progress.
Safe Deposit Boxes, $3 yr. and up, at BOTH OFFICES.
Franklin National Bank
Pa. Ave. at 10th
1111 Conn. Ave.
JOHN B. COCHRAN President
THOS. P. HICKMAN V. P. and Cashier

Balanced—energy-producing food!
Schindler's "fresh roasted" Peanut Butter

MT. VERNON
STEAMER
Charles Macalester
Under U. S. Government inspection
Leaves Seventh St. Wharf Daily
10 A. M. and 2:30 P. M
Round Trip, 85c
Admission, 25c
Cafe and Lunch Counter on Steamer
Mount Vernon Not Open on Sundays

A Perfect LENTEN FOOD

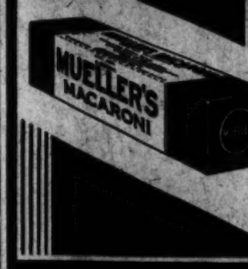

Ask Charge from Potato
MUELLER'S
MACARONI
SPAGHETTI
EGG NOODLES
ELBOW MACARONI
COOKED SPAGHETTI

Are You Afraid to Eat Hot Bread?

You needn't be if you will exercise proper care in its making.

Dr. William Gerry Morgan, president of the American Medical Association, recently told a class of medical students that "baking powder biscuits, if properly made, are easiest digested of all breads." In his talk to the students this eminent specialist put special emphasis on proper baking—and following his advice you can enjoy hot bread to your heart's content without fear of any distressing results.

For the baking of biscuits you will find Self-rising

Washington FLOUR

to not only give the best results but accomplish the greatest success with the least effort—because Self-rising Washington Flour is made expressly for kitchen use and contains the purest of leavening phosphates, with which no other baking powder is necessary. Self-rising Washington Flour never varies in its character and consequently your making of biscuits, waffles and dainty desserts will never fail to be entirely satisfactory if you use it.

Both Plain Washington Flour and Self-rising Washington Flour (The Pantry Pals) are for sale by grocers and delicatessens in all sizes from 2-lb. sacks up. Adopt "Pantry Pals" and you'll put an end to your baking troubles.

AMUSEMENTS PHOTOPLAYS. AMUSEMENTS PHOTOPLAYS.

Loew's PALACE
DOORS OPEN 10 A.M.
5 BIG SHOWS TODAY
JOAN CRAWFORD
with LESTER VAIL CLIFF EDWARDS
in Dance Fools Dance
A METRO-GOLDWYN-MAYER PRODUCTION
Special Attraction "STOLEN JOOLS"
On the Stage PLAYERS and PATRONS JUBILEE WEEK
Direct from the Capitol Theatre, N.Y.
NOVELETTES featuring
CASTLETON MACK & OWEN
The KEMMYS with EVA IVEY
CECIL GRAHAM
24 CHESTER HALE GIRLS 24
Stage Shows 12:00 2:25 4:45 7:05 9:25

PLAYERS and PATRONS Jubilee Week
IT'S HERE
Doors open DAILY 8:30 A.M. SUNDAY 1:30 P.M.
Charlie Chaplin
in his latest and first production in three years
"CITY LIGHTS"
ALSO "STOLEN JOOLS"
Too funny for words!
LOEW'S COLUMBIA
The HOUSE of HITS
LAST COMPLETE SHOW DAILY Starts 10.30 P.M.
No ADVANCE IN PRICES

METROPOLITAN
First Showing In Washington
HELEN TWELVETREES
THE PAINTED DESERT
with BILL BOYD
Also "STOLEN JOOLS" with 55 Hollywood Stars
TODAY
JOIN THE LAFF PARADE TOOT SWEET
50 MILLION FRENCHMEN
Warner Bros.-Vitaphone MIRTHQUAKE
A $7.70 Stage Success Now a Screen Super-Panic with those Amazons of Gloom
OLSEN & JOHNSON
WILLIAM GAXTON
CLAUDIA DELL
Washington's Mightiest Stage Show
STAGE & VITAPHONE STAR
SYLVIA CLARK
"The Little Buffoon"
JERRY AND HER BABY GRANDS
KELLER SISTERS & LYNCH
INTERNATIONAL FOUR
Maxine Doyle
EARLE
PLAYERS AND PATRONS JUBILEE WEEK
E-X-T-R-A "STOLEN JOOLS" With 55 STARS
KEITH'S
LAUGH AND GET RICH
A DRAMA of LAUGHTER A COMEDY of TEARS
PATHE NEWS
CHECK YOUR GOLF with Johnny FARRELL
PLAYERS & PATRONS' JUBILEE WEEK
BURLESQUE.
GAYETY-BURLESK
All New Show
"CALIFORNIA BEAUTIES"
DINE Supper Dance 75c
No Cover Charge
JEERY HARP'S L'Aiglonneers
DANCE L'Aiglon

RIALTO
an international mirthquake
FROM PEORIA TO PAREE... IN A JOURNEY FULL OF GLEE
FINN AND HATTIE
A PARAMOUNT PICTURE
with
MITZI GREEN
LEON ERROL
ZASU PITTS
JACKIE SEARL
Laff-after-Laff
Players & Patrons' Jubilee Week

FOX
El BRENDEL
Fifi DORSEY
In a Riotous Satire on Gangdom
"MR. LEMON OF ORANGE"
With WM. COLLIER, Sr.
Dialogue by EDDIE CANTOR.
STAGE
FANCHON MARCO'S Idea
DOLL FOLLIES
With
Lee Klicks' Electrical Marionettes,
and
Four Other Diverting Acts
Brusiloff Bob Hamilton
Fox Movietone News
"STOLEN JOOLS" With 55 Stars
PLAYERS and PATRONS' JUBILEE WEEK

PLAYS.
NATIONAL TONIGHT AT 8:20
POP. PRICES—Eves., 50c to $2. Matinee Today, 50c to $1.00.
628 Laughs
STRICTLY DISHONORABLE
A BROCK PEMBERTON
"IT THAT HAS MADE THE WORLD HAPPIER!"
Ber. Monday Night Seats Selling
Opening of 7th Annual Season
NATIONAL THEATRE PLAYERS
Offer
A Smart, Sophisticated Comedy
"LET US BE GAY"
By Rachel Crothers
First Time in Washington
SHUBERT-BELASCO—TOMORROW
MAIL ORDERS AND SEATS NOW
Nights and Sat. Mat., 50c-$1.50.
Thurs. Mat., 50c-$1.
The Wonder Show of the Universe
THURSTON
AND HIS DAUGHTER JANE

Extraordinary Sale!
Men's $5 to $10 Dress Jewelry
144—$5 Sets! Mother of Pearl, with metal rims. Rolled gold backs..$1.95
166—$6 Sets! Mother of Pearl, with half pearl set in center.....$1.95
120—$8 Sets! Mother of Pearl, with decorated enamel rim. Rolled gold backs $1.95
48—$10 Sets! Engraved Mother of Pearl, with metal rims.....$1.95
Main Floor, The Hecht Co.
$1.95
For a Complete Set!
Including Shirt Studs, Vest Buttons and Cuff Links!
THE HECHT CO.
F Street at 7th

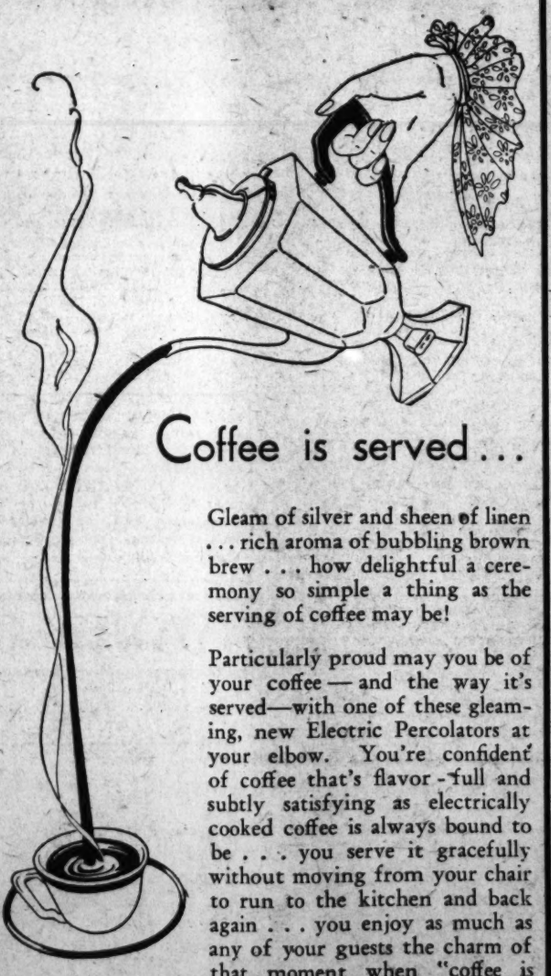

Coffee is served...
Gleam of silver and sheen of linen . . . rich aroma of bubbling brown brew . . . how delightful a ceremony so simple a thing as the serving of coffee may be!
Particularly proud may you be of your coffee — and the way it's served—with one of these gleaming, new Electric Percolators at your elbow. You're confident of coffee that's flavor-full and subtly satisfying as electrically cooked coffee is always bound to be . . . you serve it gracefully without moving from your chair to run to the kitchen and back again . . . you enjoy as much as any of your guests the charm of that moment when "coffee is served."
POTOMAC ELECTRIC POWER CO.
"Matchless Service"

POWER RATES
in Washington

AN ARTICLE REPRINTED FROM THE WALL STREET JOURNAL OF APRIL 1, 1931

Statement Concerning Electric Rates in Washington Written by Mr. Thomas F. Woodlock, Formerly a Member of the Interstate Commerce Commission

Power Rates

Utility Which Shares Profits Always Incites Resentment When Benefiting Thereby

HOW IS VIEW JUSTIFIED?

BY THOMES F. WOODLOCK

THOSE readers of the Wall Street Journal who have done this writer the honor to read this column occasionally may remember that references have been made from time to time to the relations of the Potomac Electric Power Co. to the citizens of Washington, D. C. As these relations have reached a stage which is both critical and interesting (and carries a moral) it is worth while to describe them.

Some seven years ago the Potomac Electric Power Co. (a steam plant), exclusively serving the District of Columbia, terminated a long legal wrangle by coming to an agreement with the authorities of the District on rates for current on a profit-sharing basis. At that time the basic rate was 10 cents per k.w.h. (domestic), and it was agreed that this rate should be at once reduced to 7½ cents, with corresponding reductions in other rates, and on January 1, 1925, this reduction took effect. The agreement provided that the power company should have a return of 7½% upon a stipulated rate-base which should be adjusted annually by adding the net cost of added property.

Each year the accounts were to be examined and if the company earned more than 7½% on the rate-base during the year the rates were to be reduced for the following year in an amount equal to *one-half* of the excess earnings. The company was permitted to retain the excess earnings actually received for the preceding year. Under this arrangement the basic rate (domestic) was reduced every year, and on January 1, 1931, was 4.2 cents. Up to last Summer no one in the District had any complaints to make of the arrangement.

Rates "Excessive," Nevertheless.

During the Autumn, however, as a result of representations by one or more of the various "Citizens' Associations," the Public Service Commission started proceedings, having for their object a modification of this agreement on the ground that the power company's profits were excessive and that rates should be further reduced. Various conferences ensued and the matter dragged along through the Winter. Finally, on March 17, the Public Service Commission delivered what The Washington Star calls an "ultimatum" to the power company in the shape of a letter, the principal parts of which were published in The Star, and the principal points of which are as follows:

1. The Commission points out that the power company's profits are admittedly "excessive" and that, regardless of the legal aspect of the matter, it would be "good business" for the company to co-operate with the Commission and reduce rates.

2. It suggests a new sliding scale and states that if the company will not consent to this the Commission will either proceed to "revalue" the company or ask the court to modify the consent decree which expresses the present agreement and the present method of making rates. It points out that a "revaluation" of the property might result in a lower rate-base than that agreed upon, as prices at present are lower than they were in 1924, and that the court, if appealed to, would not sustain profits to the power company as large as those which it is making. And it appeals to the company in this language:

> "In the case of any utility serving the public the reasonableness of its rates must be tested in several ways. *It is not enough that they are low compared with similar charges in other localities.* There must be considered all the pertinent facts, such as the cost of rendering the service in question, the profit made after providing for all operating expenses and its relation to the fair value of the property used and useful in such public service. If a company strives to maintain a schedule of rates which by any such tests are too high, will the greater return compensate for the feeling on the part of its customers which will be thus engendered? *On the other hand, would not the friendly attitude of its customers, if the company pursued a different course, be well worth what it would cost?*" (Italicization by this writer.)

At least, we may commend the Commission upon its frankness. It is "not enough" that rates shall be low; the really important thing is that the company shall not make much money; if it will be satisfied with a bare "fair return" it will enjoy "friendly" relations with its customers, and those "friendly" relations ought to be "well worth" the sacrifice of profits. This, of course, is fair warning to everyone that "profit-sharing" in the public utility industry will work only so long as the profits are one-sided. It is what the company gets that hurts!"

Assumption or Principle.

If the Washington basic rate were 6 cents today and the power company were getting a bare 6% on its property value, the Commission—and presumably the "public"—would be satisfied. The only possible justification for this view of the relation is to be found either in the assumption that the incentive of profit is ineffective in producing cheaper and better service or in the principle that it is more imporant from the "public interest" point of view that no one should make any "profits" from serving the public than it is that the public should be well and cheaply served.

It is not quite clear whether the Commission in Washington relies upon the assumption or upon the principle. The assumption is manifestly false; all human experience proves its falsity. The principle may be defensible, but this writer would like to know upon what ground it can be defended. And as for the "friendly attitude of its customers," one may reasonably wonder how it is going to show itself, and how its "worth" is to be appraised by the power company.

All in all, it is a very interesting but not a very pretty story this, of the Washington experiment in utility rate making! One cannot help wondering why it is that human beings as individuals average so high a degree of intelligent fairness in their private relations with each other, while collectively they exhibit so little of that quality. Anyhow, it is clear that we may abandon the idea of profit-sharing in the public service as a method of getting cheaper and better service. And nature will doubtless exact the proper penalty in due course, as she always does.

POTOMAC ELECTRIC POWER CO.
"Matchless Service"

HOW IT BEGAN

By Russ Murphy and Ray Sernusky

DIAMOND ENGAGEMENT RINGS
ANCIENT SUPERSTITION ALWAYS RANKED DIAMONDS AS THE MOST POTENT OF GEMS—AND GENERALLY CONNECTED THEM WITH LOVE. ONE LEGEND SAYS THAT A DIAMOND PLACED ON A SLEEPING WOMAN WILL MAGICALLY COMPEL HER TO CARESS HER SPOUSE, IF SHE IS TRUE TO HIM. SO DIAMONDS NATURALLY BECAME THE FAVORITE ENGAGEMENT GEM.
TARRED WITH THE SAME BRUSH
THE OLD-TIME METHOD OF MARKING SHEEP FROM DIFFERENT FOLDS WITH A BRUSH DIPPED IN TAR GAVE US THIS WAY OF DESCRIBING "BIRDS OF A FEATHER" WHO FLOCK TOGETHER.

"WITH-DRAWING" ROOMS

A DRAWING ROOM HAS NO CONNECTION WITH ART. IT WAS FORMERLY CALLED A WITHDRAWING ROOM BECAUSE IT WAS WHERE THE LADIES RETIRED WHEN THE MEN SAT OVER THEIR WINES. WE SHORTENED ITS NAME.

© 1931 by Metropolitan Newspaper Features Service, Inc. Cross Bokon rights reserved.

MONDAY—How Felt Was Discovered; Feed a Cold and Starve a Fever; Full of the Old Nick.

If you have other ideas as to HOW IT BEGAN, write to Russ Murphy, care of The Washington Post. If you want to see how some other particular custom or saying began, let Russ Murphy know and his answer will be illustrated in this series.

HOW TO KEEP WELL

By DR. W. A. EVANS

To the limit of space questions pertaining to hygiene and prevention of disease will be answered in this column. Personal replies will be made to inquiries, under proper limitations, when return stamped envelope is inclosed. Dr. Evans will not make diagnosis or prescribe for individual disease.

SPRING TONICS.

THE urge to take a spring tonic is a part of folk lore—more narrowly, of folk-medicine. All folk lore has some basis of truth, and this goes for folk-medicine. The truth may be smothered in error, or we may not be able to see it because we are too ignorant, but it is there. Of the latter statement, the high-brow physician's attitude toward spring tonics is a good illustration. He was a scoffer, and he could justify his scoffing until the importance of vitamins was discovered. With those scientific demonstrations the high-brow physician had to take off his hat to the old woman who brewed her teas in the springtime. Having acknowledged that he was wrong because he was too ignorant to be right, he humbly bows to the old lady and asks her to change the ingredients of her brew and her method of brewing it.

The spring tonics she used contained vitamins C and B complex. The way she made them saved some of these vitamins and accompanying minerals. The people needed what she gave them. Many of the ills and blemishes for which she gave them were due to vitamin deficiency. The consumers were often cured, and sometimes by the brew.

However, there are better sources of vitamin C and B complex, and better ways of preparing the brew. Fresh spring vegetables and fruits are the best sources of vitamin C. Herbs and roots taken in the spring from the woods are good, but early radishes, English peas, onions and strawberries are better, and they taste better.

Some of them are eaten raw, and raw foods are superior to cooked as a source of vitamin C. The best sources of vitamin B complex are sprouted grains, malted products, wheat germ, yeast, eggs, and lean meat. These make fine spring tonics for those who have the skin blemishes and assorted pains that call for the accustomed teas.

The old ladies' brand of spring tonic was generally short of vitamin D. In the early spring most vegetables are below whatever level in content of this substance that they may attain in the fuller sunshine of later months. The custom has been to supply this with cod liver oil. We are now told that sardines and, possibly, all fat fish contain it. Maybe we have been taking a spring tonic without knowing it when we ate sardines and mackerel.

FIRST FIND THE CAUSE.

E. H. writes: Could you give me a remedy or cure for eczema of the hands? I have been bothered with it for a year. It first appeared as a pimple between two fingers of one hand and since then it has spread to both hands, and is nearly up to the elbow of both. I have tried everything within my limited power to cure it. The itch has become unbearable.

REPLY.

Ninety-nine out of each one hundred cases of eczema of the hands are due to two causes: Exposure of the hands to some poison or infection with a fungus. What do your hands touch that might be poisonous to your skin? Have you been examined for ringworms? To find the cause and remove that will result in cure.

(Copyright, 1931.)

$20,000 Damage Suit Filed.

A suit for $20,000 damages against the Washington Railway & Electric Co. was filed yesterday by Irene Anderson, of Thirty-eighth street, near Woodley road northwest. She claims she was thrown to the pavement when a street car started at Ninth and P streets northwest July 9.

Band Concert

U. S. Soldiers' Home Band Orchestra. Stanley Hall—5:30 o'Clock.

March, "Lorraine" ..... Ganne
Overture, "The Magic Flute" ..... Mozart
Symphonic poem, "By the Sea." Augusta Holmes
"Coquette" ..... Aremsky
Medley, "Songs of the Old Folks" ..... Lake
Fox trot, "Ro-Ro-Rolling Along." Brewster-Raph
Waltz song, "Sing Your Way Home." Monaco
Finale, "Comfy and Cozy" ..... Ahlert
"The Star-Spangled Banner."

Daily Cross-Word Puzzle

ACROSS.

1—Simulates
5—A woody spike of corn
8—Statement strictly true
12—Depression of the earth's surface
13—Unclose (poet)
14—Measure of land
15—Like wings
16—Be situated
17—Judge
18—Make edging
19—Inclination from a direct line
21—Draw liquid from
22—A single spot
23—Small molded mass
24—The choice
26—Reprieve
28—Anything having unusual speed
29—Undivided
30—Mistake
31—A nobleman
34—Antedate
38—Accustom
39—Hastened
40—Study with care
41—Nothing
42—Move or stir forcibly
44—Sever
45—So be it
47—South African antelope
48—Heal
49—The darnel
50—Always (poetic)
51—Exercise of a right (law)
52—Otherwise
53—Earlier than
54—Article of furniture (pl.)

DOWN.

1—Hindu incarnation
2—Royal residence
3—Puffs up
4—Weight of India
5—Compare critically
6—Narcotic
7—Part of "to be"
8—Passing fashion
9—Pertaining to vinegar
10—Cause to come into existence
11—Reduce in intensity by intermixture
19—One who draws out and twists into threads
20—Mundane
25—Semi-solid oil of hogs' fat after rendering
27—Indigent
30—Act of obliterating
31—Growing in pairs
32—A brute or beast
33—Those who govern
34—One who trims off superfluous branches (from)
35—Prefer charges
36—Traveled
37—Penetrates
43—A molding
46—Born
48—Young bear

YESTERDAY'S ANSWER.

B	A	R	B	E	R	E		R	A	P	T	
O	D	E		L	A	X		A	R	E	A	
N	A	V	E		O	R	E		T	R	A	M
	T	E	N		P	E	R	T		A	C	E
S	I	R		D	E	S	T	R	O	Y	E	R
A	N	I	S	E		T	E	A	L			
P	E	E	L	E	D		D	I	L	A	T	E
			O	D	E	S		T	A	P	E	R
B	A	R	T	E	R	E	R	S		P	A	R
A	B	A		O	I	V	A		O	A	R	
L	A	I	N		D	E	M		A	R	I	L
E	S	N	E		E	R	G		L	E	N	E
R	E	S	T		S	E	E		A	L	O	A

(Copyright, 1931.)

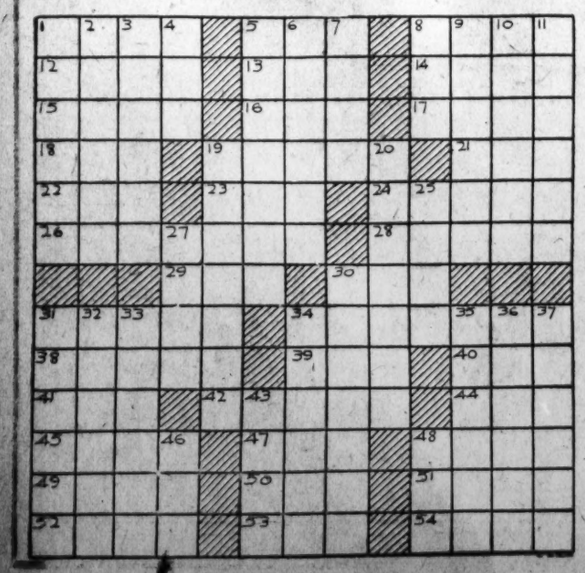

BUCK ROGERS, 2431 A. D. — Wilma Again Missing — More strange adventures in a full color page every Sunday. — By Phil Nowlan and Dick Calkins

WILMA HAD DISAPPEARED MYSTERIOUSLY FOR A WHOLE DAY—SHE RESENTED MY QUESTIONING—NEXT DAY SHE SLIPPED OFF AGAIN!
LIEUTENANT WILMA?—YES SIR, SHE WAS HERE—BUT SHE LEFT—TOOK A DISINTEGRATOR PROJECTOR WITH HER.
A DISINTEGRATOR!—WHAT FOR?
COPYRIGHT JOHN F. DILLE CO. REG. U. S. PAT. OFF.
HAD I KNOWN THAT AT THIS MOMENT—
ENTRANCE SLAVERY
NOW, IF I JUST DON'T GET CAUGHT—
BUT I HAD NO TIME TO LOOK FOR HER—NUDEK WANTED ME AT ONCE.
THE COUNCIL DECIDES TO SEND YOU BACK TO AMERICA WITH A TREATY TO OPEN ATLANTIS TO THE WORLD—YOU START AT ONCE!
BUT HOW CAN WE?—WILMA! SHE'S MISSING!
TO BE CONTINUED 702

GASOLINE ALLEY — Don't miss this feature in The Sunday Post. — Anything for a Postmark

I'VE JUST GOT A LETTER FROM THE SUPERINTENDENT OF THE BRAZILIAN TIMBER INTERESTS THAT COL. CODA LEFT YOU, SKEEZIX, AND HIS MEN HAVE ALL STRUCK.
GOODY!
GOODY? IS THAT THE WAY YOU FEEL ABOUT IT WHEN THE SAWMILLS ARE ALL TIED UP AND THE LOGGING CREWS HAVE QUIT?
AND I SUPPOSE YOU ARE GLAD TO KNOW THAT THE MILL MANAGER HAS BEEN SELLING A LOT OF VALUABLE LUMBER ON HIS OWN ACCOUNT.
AND THAT NOW HE'S SKIPPED OUT AND TAKEN WHAT MONEY HE COULD GET HOLD OF WITH HIM—I SUPPOSE YOU ARE HAPPY ABOUT THAT!
NO, BUT I GET THE BRAZILIAN POST MARK, DON'T I!
Reg. U. S. Pat. Off.; Copyright, 1931, by The Chicago Tribune.

MINUTE MOVIES — (All rights protected by the George Matthew Adams Service—Trade-Mark Registered U. S. Patent Office.) — By Ed Wheelan

WHEELAN SERIAL
TREASURE ISLAND
EPISODE 12
THE PIRATES, LED BY BLIND PEW WERE SURPRISED TO FIND THE DOOR OF THE INN UNLATCHED
WHY! IT'S OPEN!!
IN, IN, IN, YOU FOOLS!!
IN THEY RUSHED WHILE THE BLIND MAN REMAINED ON THE OUTSIDE
DOLTS—IDIOTS—DOGS!!! WHY DON'T THEY HURRY—WHY ALL THIS DELAY?!
SUDDENLY A WINDOW WAS SMASHED OPEN AND ONE OF THE MEN SHOUTED THAT BILL BONES WAS DEAD AND THAT HIS SEA-CHEST HAD BEEN OPENED
THE MONEY IS HERE—BUT THAT'S ALL!! SOME ONES GOT TO THE CHEST AHEAD OF US, PEW!!
WITH THAT THE BLIND WRETCH LET OUT A STRING OF OATHS AND STRUCK RIGHT AND LEFT WITH HIS CANE IN A FRENZY OF RAGE
IT'S THESE PEOPLE OF THE INN!! IT'S THAT BOY! HE HAS TAKEN THE OILSKIN PACKET!! SEARCH THE HOUSE FROM TOP TO BOTTOM!! FIND HIM!!
BY THE BRIDGE JIM HAWKINS WATCHED IN TERROR AS THE BUCCANEERS HUNTED FOR HIM AND HIS MOTHER
WE CAN'T FIND 'EM NOWHERE!!
SUDDENLY A LOW WHISTLE AGAIN SOUNDED FROM THE HILL AND THIS TIME IT WAS REPEATED
THERE'S THE DANGER SIGNAL, MATES! WE'LL HAVE TO BUDGE!!
THE END OF BLIND PEW HERE MONDAY—4-4

BOBBY THATCHER — Company — By George Storm

WELL C'BYE! BEFORE I GO, WAS WE GONNA DIVIDE UP THE 50¢ WE GOT FOR THE FLOWERS?
WHA' D'YA SAY WE GIVE HIM 15¢ ELMER?
WE SHOULDN'T A GIVE HIM A CENT BUT I WAS SO GLAD WHEN WE FISHED HIM OUTA THE CREEK WITHOUT GETTIN' DROWNED!
OMIGOSH! AUNT LOTTIE'S HERE... THAT'S HER CAR.....NOW I GOTTA BE SLICK TO GET AROUND AND PUT THIS GOOD OL' TURTLE AND GARTER SNAKE IN MY ROOM..... IF MA SEES 'EM I'LL HAVE TO LEAVE 'EM IN THE YARD AND THEY'LL GET AWAY....
(Copyright, 1931, by The Bell Syndicate, Inc.)

THE GUMPS — Follow the Gumps in the colored Comic Section of The Sunday Post. — A Fool There Was

WELL—THEY SAY THE FAMILY OF FOOLS IS ANCIENT— AND HOW PROUD MY ANCESTORS WOULD HAVE BEEN IF THEY HAD SEEN ME LAST NIGHT— WHAT A FOOL I WAS— TO RUSH UP TO HENRIETTA CARRYING A BIG BOUQUET OF FLOWERS WITH A LABEL ON THEM— TO HEAVENEYES— AND RUN RIGHT INTO HER AND TOM CARR—AS THEY WERE COMING OUT THE DOOR—
DID I FEEL CHEAP— I WOULD HAVE GIVEN HALF MY FORTUNE TO HAVE BEEN ABLE TO DISAPPEAR THROUGH THE STEPS—
TOM CARR— HUH— WHAT SHE SEES IN HIM— A LITTLE UPSTART— JUST A KID— AND WHAT HAS HE GOT? I COULD BUY AND SELL HIM A THOUSAND TIMES—
WELL— WOMEN ARE FUNNY— AND AS THE OLD SAYING GOES— A CLEVER UGLY MAN NOW AND THEN— IS SUCCESSFUL WITH THE LADIES— BUT A HANDSOME FOOL IS IRRESISTIBLE—
Reg. U. S. Pat. Off.; Copyright, 1931, by The Chicago Tribune.

WINNIE WINKLE, THE BREADWINNER — See the Winkle Family in colors in The Sunday Post. — What's in a Name?

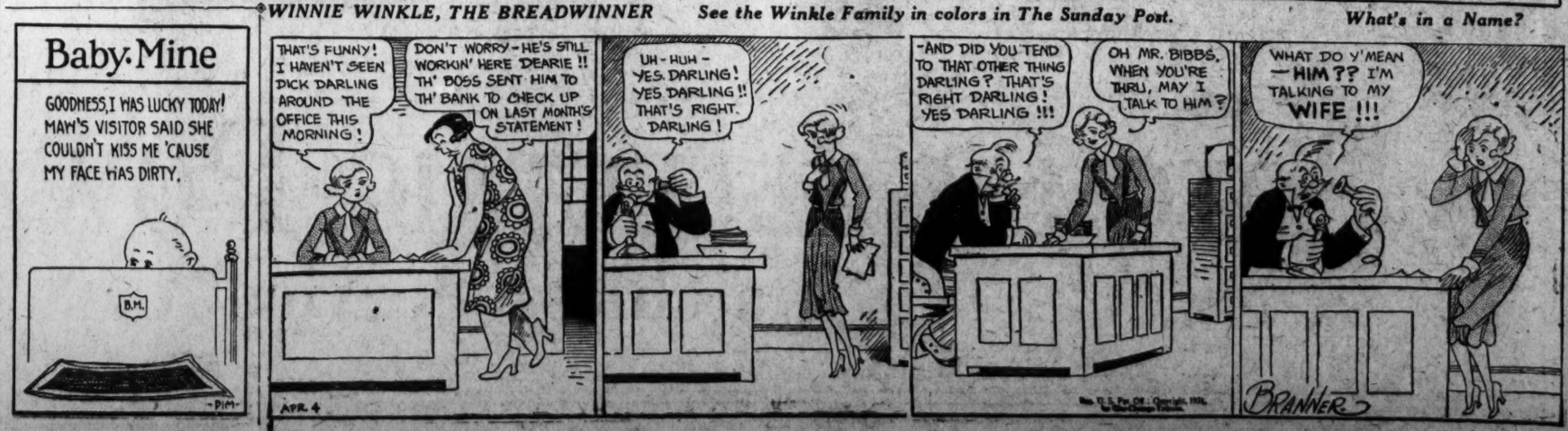
Baby Mine
GOODNESS, I WAS LUCKY TODAY! MAW'S VISITOR SAID SHE COULDN'T KISS ME 'CAUSE MY FACE WAS DIRTY.
B.M.
-PIM-
THAT'S FUNNY! I HAVEN'T SEEN DICK DARLING AROUND THE OFFICE THIS MORNING!
DON'T WORRY—HE'S STILL WORKIN' HERE DEARIE!! TH' BOSS SENT HIM TO TH' BANK TO CHECK UP ON LAST MONTH'S STATEMENT!
UH—HUH— YES, DARLING! YES DARLING!! THAT'S RIGHT, DARLING!
—AND DID YOU TEND TO THAT OTHER THING DARLING? THAT'S RIGHT DARLING! YES DARLING!!!
OH MR. BIBBS, WHEN YOU'RE THRU, MAY I TALK TO HIM?
WHAT DO Y'MEAN —HIM?? I'M TALKING TO MY WIFE!!!
APR. 4
BRANNER

SPORTS **The Washington Post.** SPORTS

WASHINGTON: SATURDAY, APRIL 4, 1931. 17

BIRMINGHAM RALLIES TO GAIN 5-5 TIE WITH NATS

Westbrook Pegler Says

NEW YORK April 3.—Some men were sitting in a room in a hotel one evening talking away the night before a big football game. One of them was semibald, blocky, with a crumpled nose and crinkled, almost squinty eyes—Knute Rockne. He was smoking a cigar and dabbing off the ashes on a saucer, talking about commercialism in sport and defending it with clever, slightly cynical arguments.

"Get the money, Rock," one of his friends said. "You are on the wave now, so get it while you can. Suppose you were to die today. Notre Dame would name a stadium after you, and a lot of good that would do your wife and kid."

For several years Knute had been driving himself to get the money. He coached Notre Dame, he ran schools of instruction for coaches, he lectured on the air and on the platform he sponsored a line of sporting goods, he wrote for the newspapers and magazines, he worked in the movies and the talkies, he joined a brokerage firm, and recently, after long association with an automobile firm as a sort of cheer leader for the salesmen, he was made superintendent of promotion, or chief booster.

His health wobbled and he almost died, but as soon as he could drive himself back to work he was back. He was in Rochester, Minn.; then he bobbed up in Miami. New York saw him for a few days, and then the press associations carried interviews with him given at points along the line toward the Pacific Coast. He was getting the money so that when he died his wife and kids might have something more substantial to see them through than a library of fair-weather newspaper clippings, loving cups, group photographs of past-grand football teams and pewter footballs washed in gilt.

Worked for Wife and Kids

I always thought Knute was a little bit dazed to find himself a man of such prominence or importance in the country and that consequently the obligations of all this celebrity away from his campus imposed a strain on his nerves. He was confident but modest and it was not easy for him to act the part of a great national figure. But the newspapers and the people insisted that he was great, and, after al, it was pleasant up there where he was among the gods, with the President, Lindbergh, Ruth and Dempsey. So, although he never took their word for it literally, he didn't argue against the proposition that he was a great man and accepted the perquisites of his position against that moment when the plane collapsed over Kansas.

He was sensitive and easily depressed, and one night last fall he was going to resign at Notre Dame and chuck public life because in a rather fulsome essay on his appearance, his achievements and his shrewd intelligence I had led off by saying that on my first glimpse of him he resembled a retired prize fighter. He was raging over this when Joe Williams, the sports writer, dropped in. Already he had telephoned a friend in Chicago that he was through.

"Well," Mr. Williams said, "what's the matter with this? It says here that when you get up to speak your wit is like champagne from an old, dented oil can. I'd say the guy was in love with you from this. What does a fellow have to do to boost you?"

"That stuff about the prize fighter," said Knute. "I never was a prize fighter."

"Well," Mr. Williams insisted, soothingly, "Tunney was. Maybe it's a boost. And, anyway, now that I take a good look at you, Mr. Rockne, I'd never take you for Barrymore."

In a few days it blew over. Knute had been sick again and the worry and stress of his job and the uncertainty about his recovery had made him irritable. In a similar mood, a few years before, he had fallen to brooding on the ephemerality of fame and, underrating his importance, had allowed some men from Columbia University to sign him to a conditional contract as coach of their school. He couldn't realize what a man he was and, far from understanding that he was doing Columbia a favor, he thought Columbia was complimenting him.

Underrated His Own Fame

Off his own campus Knute was becoming more and more a showman with a character to play. He was a good phrase-maker, and when the campaign to de-emphasize and decommercialize football began, Rockne took the other extreme and also the offensive. After the last football season, as he was crossing the country on one of his commuter's trips, he said the talk of overemphasis was merely the wail of the poor loser. It came from the East and the East wasn't producing football players game enough to stand the punishment of football.

This opinion came at the close of the season in which Carideo and Brill, the Eastern boys, had played in the back field on his greatest team, and, of course, it was controversial matter. But, by this time, Rockne was a syndicate specialty and an advertising medium, and I think people who might have argued with him reckoned that Knute had said it to draw fire and thus promote the interests of the people who were hiring him for the good that his fame would do them. Knute was a good critic with an outspoken manner, but, like Sinclair Lewis, he was sensitive and resentful of criticism himself.

When Ban Johnson died I noticed that some of the men who had exulted over his fall issued the customary platitudes about his having been an outstanding figure and so forth, but Rockne had no enemies that I know of. He had some opponents on matters of argument and I contended that a coach who stood for a team and a school as

Rockne Had No Known Enemies

Continued on Page 19, Column 8.

Football Lost Defender in Rockne

Maj. Sasse Extolls Fair Play Taught at Notre Dame.

Army Coach Recalls Instances of Sportsmanship by Rock.

(Editors note—Maj. Ralph I. Sasse, head coach at Army, traditional football rival of Notre Dame, writes of his close personal acquaintance with Knute Rockne. This is one of a series of stories written by Rockne's intimates for the Associated Press.)

By MAJ. RALPH I. SASSE
(Head Coach, Army Football Team).
(Copyright, 1931, Associated Press.)

WEST POINT, N. Y., April 3 (A.P.).—Opponents of the possible evils of overemphasis of football suffered a severe blow in Knute Rockne's death.

In life this great leader did more for American youth through his many outstanding virtues as a leader and molder of men than any other American. In death the entire Nation extolls the high ideals which he inculcated in every youth with whom he came in contact. Perhaps football is overemphasized. But if it is, American parents have much to be thankful for with men like Knute Rockne emphasizing the manly virtues of clean living, fair play and good sportsmanship.

It was my great privilege to know "Rock" intimately. Last June he was our house guest at West Point. A few weeks ago we spent considerable time together in Atlanta, Ga., and he invited me to spend a week with him at Notre Dame watching his spring practice.

Invited Chief Foe To Watch Practice.

During the past few years the Army-Notre Dame game has been the climax contest for the two schools. We both played post-season games, but our schedules officially closed with our game. "Rock" with his great sportsmanship, did not hesitate to invite me as coach of possibly his principal opponent to attend his practice, where naturally I would learn considerably more about the wonderful system which he has installed.

Last June at West Point, "Rock" described a new play which he was contemplating using during the past season. It was a double spinner; that is, the back instead of spinning once would spin twice, a play I never heard of and which I am almost certain has never been tried in a game. He was greatly amused at my comment that the play would undoubtedly work, providing the ball carrier had a Spanish shawl and castinets. At later meetings he frequently mentioned the play, but did not use it at all last year.

Used Army Touchdown To Teach Alertness.

One of "Rock's" stories which he frequently told his squads to illustrate the necessity for alertness and smartness, was in connection with the Four Horsemen team in the 1924 game when Notre Dame beat us 13 to 7. The score indicates that the game was close and that "Rock's" great team, perhaps his best, was not having exactly a walkaway. The play in which Army scored and which "Rock" commented on was one in which "Chick" Harding, Army quarter back, now a pilot in the air service, received the ball and after a fake smash at tackle, dashed around the end, fooling the entire Notre Dame team and scoring a touchdown.

One of the Notre Dame games which Army followers love to recall was the 1927 contest. We had lost in 1926 by a score of 7 to 0, when one of the famous Rockne combinations produced a perfect play with Flanagan running 63 yards for a touchdown. We adopted the play the next year and in the first period Cagle duplicated Flanagan's run.

Never Failed to Visit Army Showers.

Rockne never failed to visit the Army dressing rooms after our games. He would speak to the various players, complimenting those who had done well, mentioning specific incidents and as Notre Dame usually won, do considerable to revive the spirits of our players. Immediately after the Chicago game last fall, I ran across the field to the Notre Dame bench to congratulate "Rock." With wonderful tact he put his arm around my shoulder, saying:

"Ralph, you're a great fighter and so is your team, exactly like all Army teams."

"Rock" knew football far better than any other person who has ever been connected with the sport. Walter Camp was a great exponent of sportsmanship, Percy Haughton's forte was technique, but in Rockne we had a man who thoroughly understood the psychology of men, a keen technician on every phase of the game, and well versed in the relationship of colleges. He combined the virtues of both Camp and Haughton.

Notre Dame next season will undoubtedly be one of the strongest, if not the strongest team in the country. With Knute Rockne's spirit as an inspiration, each member of the Irish squad will be a standard bearer, determined to prove to a willing world that Knute Rockne's spirit still lives.

National Coaches Body To Build Rockne Memorial

Athens, Ga., April 3 (A.P.).—The Athens Banner-Herald today quotes H. J. Stegeman, University of Georgia athletic director, as announcing a memorial to Knute Rockne will be built by members of the National Football Coaches Association and the National Intercollegiate Athletic Association.

Phillies Beat A's, 7-5, in Opener

Arlett and Davis Hit Home Runs as City Series Start.

Yankees' Big Guns Silent as Atlanta Club Wins, 8-4.

PHILADELPHIA, April 3 (A.P.).—Although outhit, the Phillies trimmed the world champion Athletics, 7 to 5, at Shibe Park today as the two teams met in the first of a five-game series for the championship of Philadelphia.

The Athletics clubbed Harold Elliott for fifteen hits, but the Phillies' hurler was tight in the pinches, holding the champions at bay until his teammates had established a safe lead. The Phillies got only nine hits off Walberg, McDonald and Krausse, but two of them were home runs by Arlett and Davis, the latter's coming in the ninth with one man on base.

	R.	H.	E.
Philadelphia (N.) ... 022 000 012	7	9	0
Philadelphia (A.) ... 000 110 012	5	15	0

H. Elliott and Davis; Walberg, McDonald, Krause and Cochrane.

Yanks Again Beaten By Atlanta.

Atlanta, Ga., April 3 (A.P.).—The Yankees' big guns were silent today as the Atlanta Club of the Southern Association won its second game of the spring season from the American League organization. The score was 8 to 4.

Spotted a four-run lead in the first, which mounted to seven in the third, Johnny Morrison, once of the big time, and Paul Gregory held the Yanks to five hits. Blondy Ryan, Atlanta shortstop, played an important role in Atlanta's early attack, getting a home run in each of the first and third innings. Babe Ruth failed to get a hit.

Score:

	R.	H.	E.
New York 000 210 100	4	5	3
Atlanta 403 000 01x	8	11	0

Andrews, Weaver, Allen and Padden; Morrison, Gregory and Autry.

Portland Pitcher Baffles Tigers.

Oakland, Calif., April 3 (A.P.).—The Detroit Tigers couldn't solve the delivery of one Fred Ortman, recently of Portland, and were let down with two hits today as Oakland captured the second of a five-game exhibition series, 6-1.

Marty McManus scored the lone Tiger tally in the fifth inning on a double, a steal of third and a fly from the bat of Haryworth. Akers contributed the only other Tiger hit, a single.

	R.	H.	E.
Detroit (A.) 000 010 000	1	2	0
Oakland (P.C.) 010 040 10x	6	9	0

Sorrell and Hayworth; Ortman and Deberry.

Faber and Thomas Halt Little Rock.

Little Rock, Ark., April 3 (A.P.).—Red Faber and Tommy Thomas, two of the mysteries of the Chicago White Sox pitching staff, performed well enough today to give the Sox a 6-to-2 victory over the Little Rock Travelers.

Faber, without extending himself, held the opposition to eight hits in five innings, with Thomas finishing in encouraging style. Carl Reynolds headed the Sox assault of seventeen blows with a triple, double and a pair of singles.

	R.	H.	E.
Chicago 112 200 000	6	17	0
Little Rock 001 000 010	2	11	0

Faber, Thomas and Grube; Moon, Ward and Hamby.

Rhyne, of Red Sox, To Visit Doctor.

Louisville, Ky., April 3 (A.P.).—The Boston Red Sox-Louisville Colonels exhibition game was rained out today and Manager "Shano" Collins and his squad entrained early for Indianapolis, the next stop-off on the road to Boston.

Hal Rhyne, shortstop, injured by a batted ball yesterday, left the hospital and rejoined the squad. His Louisville medical advisers pronounced him fit for service, but Collins shipped him to Columbus, Ohio, where he will be examined by Dr. Robert Drury, who is financially interested in the Red Sox.

Fonseca Shows Form In Batting Drill.

New Orleans, La., April 3 (A.P.).—Summer weather came back today and gave the Cleveland Indians an opportunity to find out how deficient they are in batting. It was one of the best workouts of the training period.

Among the batters the practice showed up was Lew Fonseca, who has been unable to hit his stride at the plate. He is trying to hold the first-base job against the assault of Eddie Morgan.

Cold Halts Browns At Kansas City.

Kansas City, Mo., April 3 (A.P.).—The first game of a series of five between the St. Louis Browns and the Kansas City Blues, of the American Association, was called off this afternoon because of wet grounds and cold weather. Sam Gray and Walter Stewart are scheduled to take the mound in tomorrow's game.

HUNTER SHOW MAY 30.

Boyce, Va., April 3.—The Blue Ridge Hunt Club will hold its thirty-eighth annual hunter show in the Carter Hall Grove, Millwood, Va., on Saturday, May 30.

STRANGE AS IT SEEMS —By John Hix

CLAUDO—
"LIVING WAX MODEL"
STANDS MOTIONLESS FOR AN HOUR AND A HALF
—WITHOUT BATTING AN EYE!
JOHN NORTH
-aged 15
WALKED 204 FEET ON HIS HANDS
Newmanstown Pa.
SUGGESTED BY C. D GULICK
MAKE 3 SQUARES FROM 1 SQUARE WITH 2 STRAIGHT CUTS
- WATCH FOR SOLUTION -
THE MAYOR OF "TANKTOWN" near St Louis
LIVES IN A CAST-OFF BREWERY TANK

"CLAUDO" has the distinction of being the only man alive who can earn his living without making a single move. Yet Claudo's job might easily be the most difficult in the world. If you doubt it try keeping your eyes open for one and a half hours without batting them a single time—or try standing in the same spot without making the slightest move. Sometimes Claudo becomes a wooden soldier and, at long intervals, moves with jerky motions. So real are his make-up and acting that nine out of ten witnesses think they are seeing a robot.

"Tanktown," on the outskirts of St. Louis, has about 100 inhabitants. They are just another hundred that were hit by the business depression and gladly occupy their rent-free homes. The citizens work together and share all profits and food. There are not many civic problems but the residents of Tanktown have elected a mayor and give him the biggest brewery tank in the village. The huge tanks were consigned to the junk pile when the United States went "dry."

Any reader wanting further proof of anything depicted here should address the author, care of The Washington Post, and inclose a stamped and self-addressed envelope for reply.
JOHN HIX.

Colors give added realism to strange things and happenings illustrated by John Hix on a full page in The Sunday Post.

BRAVES BEAT ROBINS, 5-3, IN 11TH

Worthington's Home Run Off Thurston Breaks Up Game.

MACON, Ga., April 3 (A.P.).—Red Worthington's home run in the eleventh inning broke up a pitchers' duel and gave the Boston Braves a 5-to-3 victory over the Brooklyn Dodgers today.

Worthington's clout sailed over the distant left field fence and came on the heels of Rabbit Maranville's single. Hollis Thurston was on the mound when the former Rochester slugger broke up the game. Worthington also figured in the Braves' three-run attack in the first inning, connecting with a triple.

Brooklyn had chances to win the game in the seventh and again in the ninth and tenth innings, but failed to hit with men on base.

	R.	H.	E.
Boston 300 000 000 02	5	9	1
Brooklyn 102 000 000 00	3	10	0

McAfee, Cunningham, Brandt and Spohrer, Cronin; Luque, Thurston and Lopez.

Reds Rally to Beat Chattanooga.

Chattanooga, Tenn., April 3 (A.P.). The Cincinnati Reds came from behind here today to nose out the Chattanooga Lookouts, 10 to 9, in the first of a two-game exhibition series. The Reds came through with a batting attack in the seventh and eighth innings that netted them six runs and victory.

	R.	H.	E.
Cincinnati (N.) 000 130 420	10	11	3
Chattanooga (S.A.) 021 300 030	9	16	3

Carroll, Frey and Sukeforth; Hulvey, Childs, Moore and Jilek.

McGraw Superintends Infield Practice.

Memphis, Tenn., April 3 (A.P.).—The New York Giants had their last day of ordinary practice today. Beginning tomorrow they have daily exhibitions scheduled right up to the opening of the National League season. This afternoon they had an all-around drill. Manager John McGraw batted grounders to the infielders and coached them on how to handle the balls.

Cardinals Defeat High School Boys.

Bradenton, Fla., April 3 (A.P.).—The St. Louis Cardinals ended six

Continued on Page 19, Column 5.

U. S. CUP DUO BEATEN IN 5 SETS

Sutter - Vines Upset Lott-Van Ryn at New Orleans.

NEW ORLEANS, April 3 (U.P.).—Ellsworth Vines, of Pasadena, and Cliff Sutter, New Orleans, youngsters never paired in tournament play before, proved themselves worthy of Davis Cup consideration today when they defeated the Davis Cup combination, George Lott and John Van Ryn, 6—3, 6—1, 4—6, 4—6, 6—3, in the doubles finals of the New Orleans Country Club invitation tennis tournament.

In Van Ryn's inability to win his services in the first two and finals sets, and Vines' smashing net play throughout, lies the story of the match. Lot and Sutter duplicated each other with steady, consistent performances in services and court play, with Sutter the steadier.

The Davis Cup players were on the defensive throughout the match. Vines' drives kept them playing deep, while Sutter's deft placements to the alley caught them flatfooted, far out of position, time after time.

Lott-Van Ryn Lack Team Work.

Lott's play extended the match to five sets. The Chicagoan was all over the court. But neither he nor Van Ryn could solve their opponents' drives to mid-center court. Often each swung at the air together as a sizzling smash cut between them. Then when Sutter had shot over a placement that prevented an accurate return, Vines would smash the weakslofts or drives for an "over the backstop" kill.

After the first two games of the deciding set there was no doubt of the result. Sutter lost his service, but Lott lost his to even things. Vines won the third at love, and then he and Sutter took a love game from Van Ryn to make it 3-1. Sutter allowed but 1 point to win his second service, but Lott came back to take his, and the Davis Cup combination followed by taking Vine's service for their last game. Van Ryn lost his second service to bring the score to 3-5.

Suter Wins Service In Decisive Game.

Then in the final game Little Cliff took his own service again, acing Van Ryn once, and allowing but 1 point.

Sutter and Vines had advanced to the semifinals this morning by winning from Murray and Bayon, New Orleans, 8—6, 6—3, 6—1, while Lott and Van Ryn were defeating Barr and Quick, of Dallas, 6—1, 4—6, 7—5, 3—6, 6—3.

It was announced the deciding semifinals singles set between Van Ryn and Sutter would be canceled and that they would play the whole match over tomorrow afternoon. They were stalemated at dark yesterday with two sets each. The winner will meet Lott in the finals Sunday.

MARYLAND U. BOWS, 7-0, TO N. C. STATE

Lanning Averts Rally, Fanning 3 in Row in Scoring Shutout.

Special to The Washington Post.

RALEIGH, N. C., April 3.—North Carolina State College opened its 1931 baseball schedule here today by defeating Maryland University, 7-0, in a Tristate League game before 2,000 fans.

John Lanning, sophomore hurler for State, went to the mound with a man on second and third and none out in the first, retired the next three men by striking them out and added six more innings of great ball pitching before leaving the box. Lanning was touched for six hits in the seven innings. He struck out six Old Liners, hit one and issued no free passes. On top of that, Lanning cracked out two doubles in three trips to the plate, scoring five runs.

Seitz, who relieved Lanning, allowed no hits in two innings.

State Scores Five In Fourth.

State's big inning came in the fourth, when a hit batter, two walks, Lanning's second double and singles by Morris and Brake scored five runs. The other two tallies came in the third inning, when two men were walked and Lanning sent them home with his first two-bagger.

Cronin, of Maryland, poled out a three-bagger and Berger, of Maryland, and Hargrove, of State, were other men getting doubles.

Maryland.	AB	H	O	A
Cronin,lf..	3	1	2	1
Derr,2b..	3	0	3	3
Berger,3b..	4	2	2	1
Ch'mers,ss	4	0	2	0
Gorman,1b	4	0	7	3
Wilson,cf..	4	1	0	0
Sterling,c..	1	0	2	2
Miller,c..	1	0	4	0
Batson,p..	1	0	1	1
*Hauver..	1	1	0	0
McIlwee,p..	0	0	1	2
Cramer,rf..	3	1	0	0
Totals..	30	6	24	13

State.	AB	H	O	A
Morris,3b..	3	2	0	2
H'grove,rf..	3	1	0	1
Lathan,3b..	0	0	1	0
Nelms,rf..	1	0	1	1
Brake,cf..	2	1	1	0
O'dman,cf.	1	0	2	0
Duke,lf..	3	0	2	0
Gerock,1b..	3	0	10	0
Meade,c..	0	0	0	0
Turner,c..	3	0	8	3
Puller,c..	1	1	1	0
Furtado,2b	1	0	2	1
Wood,2b..	1	0	0	2
Wilkie,ss..	1	0	1	1
Dey,ss..	1	1	1	3
McL'horn,p	0	0	0	0
Lanning,p..	3	2	1	0
Seitz,p....	1	0	0	1
Totals..	28	8	27	15

*Batted for Batson in the fifth.

Maryland	0	0	0	0	0	0	0	0	0	—0
State	0	0	2	5	0	0	0	0	x	—7

Runs—Morris (2), Gerock, Furtado, Wilkie, Lanning (2). Errors—Wilson, Miller (2), Goodman. Two-base hits—Hargrove, Lanning (2), Berger. Three-base hit—Cronin. Stolen bases—Morris, Hargrove, Duke, Gerock, Cronin (2), Derr, Berger. Double play—Nelms to Turner. Left on bases—State, 6; Maryland, 4. First base on balls—Off Batson, 6 in 5 innings; off Lanning, 0 in 7 innings; off Seitz, 0 in 2 innings; off Hauver, 0 in 3 innings. Struck out—By Batson, 1; by Lanning, 6; by Seitz, 1; by Hauver, 4. Hits—Off Batson, 5 in 5 innings; off Lanning, 6 in 7 innings; off Seitz, 0 in 2 innings; off Hauver, 3 in 3 innings. Hit by pitched ball—By Lanning (Sterling), by Batson (Gerock). Wild pitch—Lanning. Passed ball—Sterling (2). Winning pitcher—Lanning.

Marathoner, 65, Dog at Side, Finishes Grind Amid Cheers

TORONTO, April 3 (A.P.).—A 65-year-old marathon runner, A. Monteverde, of Mays Landing, N. J., shared the plaudits with the winner in the fourth annual Toronto marathon today.

Accompanied by his dog, Pal, Monteverde ran the entire distance of 26 miles over hard asphalt and cobblestones, and although he was the last to finish he was given a rousing reception by the crowd and was awarded a special cup for his feat.

Johnny Cuthbert, determined little Scot from Guelph, Ont., won the race in 2 hours 40 minutes 55 seconds, finishing the grind apparently as fresh as when he started. Frank Hughes, of Hamilton, was second, a quarter-mile behind and Percy Wyer, 48-year-old Toronto veteran, finished third.

Crowder Wilts Near End In Attempt to Go Route; West Knocks Home Run

STALE-MATE

WASHINGTON.	AB	R	H	O	A	E
Hayes, 2b..	5	0	0	1	2	0
S. Rice..	5	0	0	3	0	0
Manush, lf..	3	1	1	6	0	0
Cronin, ss..	5	0	1	2	2	1
Judge, 1b..	4	1	1	6	1	0
West, cf..	3	2	2	5	0	0
Bluege, 3b..	3	1	1	1	1	0
Spencer, c..	3	0	1	0	0	0
Bolton, c..	1	0	0	3	0	0
Crowder, p..	3	0	0	0	3	0
Totals ..	35	5	7	27	9	1

BIRMINGHAM.	AB	R	H	O	A	E
Cortazzo, ss..	4	1	0	1	5	1
Bancroft, 2b..	3	1	1	4	4	1
Susko, 1b..	4	1	1	14	0	1
Wels, lf..	4	1	1	1	0	0
E. Taylor, 3b..	2	0	1	0	0	0
Hoard, 3b..	3	0	0	1	1	0
Prerost, rf..	2	0	0	2	0	0
Madsen, rf..	0	0	0	0	0	0
Moore, cf..	2	0	0	0	0	0
Bennett, cf..	2	0	1	1	0	0
Cooper, c..	2	0	0	0	1	0
K. Taylor, c..	2	0	1	3	0	0
Campbell, p..	1	0	0	0	1	0
*Abernathy ..	1	0	0	0	0	0
Walkup, p..	1	0	0	0	1	0
†Benja ..	1	1	1	0	0	0
Totals ..	34	5	7	27	13	3

*Batted for Campbell in sixth.
†Batted for Walkup in ninth.

WASHINGTON.	1	0	0	1	0	1	0	2	0	—5
Birmingham ..	0	0	0	0	0	0	1	3	1	—5

Runs batted in—Judge, West, K. Taylor, Crowder (2), Susko (2), Bennett, Wels. Two-base hits—Bluege, Bancroft, Benja. Home run—West. Sacrifice—Bancroft. Double plays—Cortazzo to Bancroft to Susko (2). Left on bases—Washington, 9; Birmingham, 7. First base on balls—Off Crowder, 6; off Campbell, 3; off Walkup, 1. Hits—Off Campbell, 6 in 6 innings; off Walkup, 1 in 3 innings. Struck out—By Walkup, 2. Wild pitch—Crowder. Umpires—Van Grafian and Harkins. Time of game—Two hours.

Cubs Release Petty To Los Angeles Club

Los Angeles, April 3 (A.P.).—Jess Petty, veteran left handed pitcher, was released outright today by the Chicago Cubs to the Los Angeles Club. Petty, who pitched for Brooklyn and Pittsburgh in the National League, was bought by the Cubs last season from the Newark club, of the International League.

Orcutt-Van Wie Gain North-South Golf Final

Pinehurst, N. C., April 3 (A.P.).—Maureen Orcutt, of Englewood, N. J., and Virginia Van Wie, of Chicago, today fought their way through to the finals of the North and South women's golf tournament. Miss Orcutt defeated Mrs. O. S. Hill, of Kansas City, 4 and 2 in one semifinal match, while Miss Van Wie beat Jane Brooks, Nyack, N. Y., 3 and 2, in the other.

Browns Sell Lu Blue, 1st Baseman, to Chisox

Chicago, April 3 (A.P.).—Lu Blue, star first baseman of the St. Louis Browns, was purchased by the Chicago White Sox today, Secretary Harry Grabiner said. He declined to reveal the amount of cash involved.

Blue, one of the best fielding first-sackers in the major leagues, has a lifetime batting average of about .293. He was traded by Detroit to St. Louis several years ago. Grabiner said Blue would report to the Sox in Atlanta Tuesday. He will probably replace Johnny Watwood at first base.

Barons Held to Lone Hit for 6 Innings by Veteran.

Brown Makes Effort to Last Game Today Against Barons.

By FRANK H. YOUNG
(Post Staff Correspondent).

BIRMINGHAM, Ala., April 3.—The Nats and Clyde Milan's Birmingham Barons this afternoon battled to a 5-all tie, the game being called at the end of the regulation nine innings because of darkness. That the locals managed to get as good as a draw was another one of those sacrifices in the interest of science and exploration, as Manager Walter Johnson wanted to see if Pitcher Al Crowder could go the route, and gave him no help.

"The General" had started in but one other game this spring, and then went only three frames, and going the route today proved to be just a trifle too much for him. For six innings he was almost invincible, a bunt being the only hit charged against him, while only one Baron got as far as second. Two singles and a walk gave Birmingham a run in the seventh, however; an error by Cronin, a double, a pass and two singles netted three more in the eighth, while another double, two bases on balls, one intentional, and a fly deep enough to score a runner from third was good for another in the ninth.

West's Home Run Gains Lead.

This quintet of Baron runs equaled the total compiled by the Nationals, who broke the ice in the first. This marker was made from an error, a walk and singles by Cronin and Judge. Sammy West personally accounted for another run in the fourth, when he led off with a home-run drive deep in the right-field stands—a prodigious clout, about 345 feet against a strong wind. Two walks, an error and West's single were useed to make a third marker in round 6, and the Nats called it a day in the eighth when Crowder singled West and Bluege home after a respective walk and a double.

The Nationals outhit their hosts, 8 to 6, with West being the only player to get more than one safety. He cracked out a clean single in addition to his round tripper. While charged with two miscues, the Barons looked flashy afield, their midget second-base combination of Cortazzo and Bancroft teaming up like major leaguers and turning in two lightning double plays.

Brown to Go Route In Game Today.

The Barons will be met here again tomorrow, with Lloyd Brown named by Manager Walter Johnson as his starting pitcher and finisher, too. The work of this young left-hander, who won sixteen games for the Nationals last season, will be watched with particular interest by the Washington leader as he intimated tonight that he looks for "Brownie" to be the outstanding pitcher to which he has been referring in his off-season predictions.

As Johnson sees things, had one of his flingers stepped out ahead of the others, his team would have beaten out the Athletics last year and he bases his 1931 pennant hopes on something like this occurring. Before the players reported, Johnson's

Continued on Page 18, Column 8.

WOODWARD & LOTHROP
10TH 11TH F AND G STREETS

Men's WOODSHIRE 2-Trousers Suits $45

Present market conditions have enabled us to make these suits much better than ever before.

You may choose from an assortment of 10 different fabrics and 25 different colors.

THE MEN'S STORE, SECOND FLOOR

AUTOMOBILES
AT WESCHLER'S
Auto Auction
613 G St. N.W.
TODAY
Sat., April 4th, 10 A.M.

BLACK PATRICIA WINS BY STRETCH RUN AT BOWIE

Pace Setters In Feature Overtaken

Aziz Beaten by Three Lengths; Patricia Marian Third.

Remillard Also Gets Nealon Kay Home by Nose Margin.

By J. B. SNODGRASS.

F. SANSOME'S Black Patrica won the holiday feature at Bowie yesterday, the Madonna Handicap for fillies and mares, under a good ride by Pat Remillard, the new sensation in jockeys. Aziz was second and Patricia Marian third. Sister Zoe, the favorite, was never prominent in the 7-furlong race. The winner paid $8.20. Time, 1:29 1-5.

The largest crowd of the meeting was out, the weather was pleasant, and the managers of the Bowie track were more optimistic than they have been, attributing the leaner days this week to the weather more than to the general depression. The track was heavy and holding.

The feature of the day proved to be the riding of Remillard. In addition to bringing home Black Patricia, he rode Nealon Kay with a grand finish to victory in the fifth race, passing A. Robertson and making a total of eight winning rides in the five days at this meeting. His other winner was on Calgary Kay.

Takes Winner Off Early Pace.

Remillard took Black Patricia off the early pace, moved up to second turning into the home stretch, and drew away to win by two lengths, while Patricia Marian, which had raced Aziz into defeat and taken the lead, was helpless in the final stretch run, Black Patricia taking command at the sixteenth, and Aziz, coming again, getting the place by three-fourths of a length from Patricia Marian. Sister Zoe never had any speed in the race, but under hard urging managed to save ground after the first half mile. Five fillies started, Rocket Glare and Toney Princess having been withdrawn.

W. L. Hernstadt's gray gelding, Royal Stone, won the first race for 2-year-olds, with Robertson up, making the sixth of the meeting for the C. V. Whitney jockey, but when Remillard came along with three, the Wisconsin boy had left Robertson behind by two races. White Toes, the favorite, failed by a length and a half, but was second, beating Eljaybe by a short nose for the place. Royal Stone, quick to get going, took command at the stretch, passing Lavender Lady. The winner paid $16.10.

Tewsenelda Tires in Second Race.

Calgary Kay, the close second choice, won the second race, starting Remillard on his triple, and tying Robertson. Tewsenelda, which set all the pace to the sixteenth pole, a 10-to-1 shot, began to tire, but held the place, paying $8.90 for second. Stupendous, the favorite, was third. Remillard had a slight hold on Calgary Kay, but drove through the stretch. The winner was $6.90.

The Glen Riddle Stable's Sea Fox had an easy time winning the third race. He took the lead at the half and won by a length and a half. Erickson had been substituted for R. Fischer on Sea Fox. Mine Sweeper closed with a rush and nosed out Quick Thinker, a 35-to-1 shot, which had set the early pace, for the place. Sea Fox was not well ridden by Erickson. The Man o' War gelding, a 3-year-old, had speed in reserve, but was unnecessarily rushed to the front after a poor getaway.

Nealon Kay Ridden Out In Winning Fifth.

In the fifth race, which proved the eighth winner for Remillard, Nealon Kay was ridden out to catch Sunny Port in the last stride for a head victory. Sunny Port was sent into a long lead, and finished gamely, paying $17.20 for place. Moon Phase was third. Like "Snapper" Garrison, Remillard seems to do his riding in the stretch, conserving his mount until it is necessary to begin a drive for the wire. Nealon Kay was favorite and paid $5.30.

Negodale was much the best in the sixth race, drawing away from Otilla in the stretch. Otilla held the place and Bob Shannon was third. Negodale was heavily played, and was the first horse to win two races at the meeting. Meade had the mount. Negodale had a margin of six lengths and paid $6.70.

C. H. Hughes' Ruane won the seventh, drawing away to a two length margin, with Stevens up. Bask was second and Zahn third. The winner paid $7.60. Ruane was rated off the early pace, but saved ground and went around the leaders in the stretch to assume command. Zahn was lucky to get through on the inside in the stretch and finished strong.

TO BOWIE RACES
Lincoln sedans and limousine cars, $1.50 Round Trip; $10 for entire car. Experienced chauffeurs. Will call for you. Call early. Phone Lincoln 4561, C. Roy.

Brand New TUXEDOS for Hire $2.50 per Night
HORN The Tailor
829 14th St. N. W.

PAWNBROKERS
Rate of interest 2% and 3%
No Waiting—No Phoning
Pledges Stored in Our Burglar Proof Vaults on Premises.
ROSSLYN LOAN CO.
Rosslyn, Va.

LOANS HORNING
Diamonds—Watches—Jewelry
South End of Highway Bridge
On the Road to Alexandria
Rate of Interest 2% and 3%

BOWIE, MARYLAND, CHART, APRIL 3, 1931.

WEATHER, CLEAR. TRACK, SLOW.

FIRST RACE—Four furlongs. Purse, $1,200; claiming. For maiden 2-year-olds. Start good from stalls. Won driving; place, same. Went to post at 2:30. Off at 2:32½. Winner, W. L. Hernstadt's gr. g., by Royal Canopy—Dodo. Trained by S. L. Burch. Value to winner, $850; second, $200; third, $100; fourth, $50. Time, 0:23 3-5, 0:50.

Horses	Wgt.	Post	Start	¼	Stretch	Finish	Jockeys	Straight
ROYAL STONE	110	11	9	2^{2}	$1^{1½}$	$1^{1¼}$	Robertson	$7.05
WHITE TOES	102	1	5	$3^{1¼}$	4^{2}	2no	Day	2.30
ELJAYBE	116	10	7	4^{1}	3^{h}	3^{2}	Ellis	3.10
TOM	110	6	2	7^{h}	$5^{½}$	4^{h}	Burke	*4.95
LAVENDER LADY	102	2	3	1^{h}	$2^{1½}$	$5^{¼}$	F. C. Smith	33.60
WESTIVITY	105	4	4	5^{1}	6^{2}	6^{h}	Pegg	37.10
YOU DARLING	108½	12	12	$8^{½}$	7^{2}	7^{2}	Berg	56.10
GOOD FORTUNE	107	5	1	$6^{½}$	8^{2}	$8^{1½}$	Louman	*
SINGLE B	110	8	10	$10^{½}$	9^{1}	9^{1}	Wilson	*
ROY SQUIRE	110	3	8	9^{nk}	$10^{1½}$	10^{2}	Remillard	26.80
SINGLE FLY	107	7	8	11^{2}	11^{4}	11^{4}	E. Watters	37.75
BOOFIRE	110	9	11	12	12	12	Morrison	10.95

*Field.

Two-dollar mutuels paid—ROYAL STONE, $16.10, $6.20, $4.10; WHITE TOES, $4.30, $3.10; ELJAYBE, $3.50.

ROYAL STONE, quick to get going, took command on the stretch turn and, responding with good courage under pressure, always held his opposition safe. WHITE TOES, buffeted about the first sixteenth, saved ground the entire trip and outlasted ELJAYBE in the final drive. ELJAYBE broke and raced greenly. He displayed good speed the first quarter mile and moved into prominence, but then weakened in the last few strides. TOM raced greenly.

SECOND RACE—Seven furlongs. Purse, $1,200; claiming. For 3-year-olds and upward foaled in Maryland. Start good from stalls. Won driving; place, same. Went to post at 3:00. Off at 3:04. Winner, Mrs. B. E. Chapman's ch. g. (5), by Calgary—Ina Kay. Trained by B. E. Chapman. Value to winner, $850; second, $200; third, $100; fourth, $50. Time, 0:24, 0:49 2-5, 1:15 2-5, 1:30 2-5.

Horses	Wgt.	Post	St.	¼	½	¾	Str.	Fin.	Jockeys	Straight
CALGARY KAY	113	10	6	5^{1}	3^{2}	3^{2}	$2^{1¼}$	$1^{1¼}$	Remillard	$2.45
TEWSENELDA	108	12	1	$1^{1¼}$	1^{4}	$1^{1½}$	1^{2}	2^{2}	Haines	9.20
STUPENDOUS	111	6	7	6^{1}	6^{1}	5^{h}	5^{2}	3^{nk}	Madeley	2.15
SAND BILL	110	2	5	$3^{½}$	2^{1}	2^{1}	$3^{1¼}$	$4^{1¼}$	Serio	142.80
MERRY MACK	113	9	9	12	12	8^{h}	$8^{½}$	5^{h}	Renick	58.45
ROYAL MYSTERY	115	4	4	$4^{1½}$	5^{2}	6^{1}	6^{2}	6^{1}	Benham	†4.65
CUPIDITY	100	5	11	9^{4}	8^{h}	7^{2}	7^{1}	7^{1}	Prior	*28.50
FAYLIN	103	3	3	2^{h}	4^{h}	$4^{½}$	4^{h}	$8^{1½}$	Martinez	†
PRETTY BOY	105	11	10	10^{2}	10^{2}	$9^{½}$	9^{1}	$9^{¼}$	Watson	113.65
PENDING'S PRIDE	110	8	2	7^{h}	9^{2}	10^{h}	$10^{½}$	10^{1}	Robertson	10.65
BUCELETTE	109	1	12	11^{h}	11^{1}	12	11^{1}	11^{1}	Mann	*
FAIR MARGERY	108	7	8	$8^{¼}$	7^{h}	$11^{¼}$	12	12	Simpson	41.35

Two-dollar mutuels paid—CALGARY KAY, $6.90, $4.30, $2.90; TEWSENELDA, $8.90, $4.50; STUPENDOUS, $2.70.

CALGARY KAY followed the leaders well up under light restraint until straightened out in the stretch, closed with determination when called upon and wore TEWSENELDA down in the final drive. The latter, quickest to get going, was rushed into a long lead rounding the turn and weakened when the final test came. STUPENDOUS broke in tight quarters. She gradually improved her position and outstayed the tiring SAND BELL down the last sixteenth. SAND BELL, a forward factor for six furlongs, tired as if short in the stretch run. FAYLIN and ROYAL MYSTERY displayed a flash of speed in the early stages.

THIRD RACE—Five and one-half furlongs. Purse, $1,200. The Ken Oak. For 3-year-old colts and geldings. Start good from stalls. Won easily; place, driving. Went to post at 3:35. Off at 3:38½. Winner, Glen Riddle Farm's ch. g. (3), by Man o' War—Thrasher. Trained by W. R. Midgley. Value to winner, $850; second, $200; third, $100; fourth, $50. Time, 0:23 3-5, 0:50, 1:10 4-5.

Horses	Wgt.	Post	St.	¼	½	Str.	Fin.	Jockeys	Straight
SEA FOX	113	6	5	4^{1}	1^{1}	1^{1}	$1^{1¼}$	Erickson	$1.95
MINE SWEEPER	108	2	7	7	7	5^{1}	2no	Fields	8.15
QUICK THINKER	108	1	3	1^{h}	2^{h}	2^{2}	3^{2}	Day	34.90
TRICE	112	3	4	3^{h}	4^{1}	$4^{½}$	4^{1}	Morrison	5.70
DANCING MACK	112	4	2	2^{h}	5^{h}	6^{h}	$5^{1¼}$	Robertson	3.15
JUBILATION	108	7	6	6^{2}	6^{2}	7	6^{4}	N. Huff	64.55
PORTCODINE	112	5	1	5^{4}	3^{4}	3^{2}	7	E. Watters	4.75

Two-dollar mutuels paid—SEA FOX, $5.90, $4.10, $3.10; MINE SWEEPER, $6.00, $4.60; QUICK THINKER, $9.70.

SEA FOX went forwardly the early running under slight restraint. He took command on the stretch turn at his leisure and came wide entering the stretch but, going gamely, always held sway and won with speed in reserve. MINE SWEEPER, slow to get going, gradually improved his position on the inside, wore QUICK THINKER down the last stride. The latter showed good early speed and responded well under punishment the final furlong, but then weakened in the final strides. TRICE raced evenly. DANCING MACK broke alertly, but was in close quarters at the half-mile pole and was crowded back. PORTCODINE was eased up in the stretch run.

FOURTH RACE—Seven furlongs. Purse, $1,500. The Madonna Handicap. For 3-year-olds and upward. Start good from stalls. Won driving; place, same. Went to post at 4:10. Off at 4:13. Winner, F. Sansone's blk. m. (5), by Alibi—Mary Patricia. Trained by H. E. Yorke. Value to winner, $1,000; second, $300; third, $150; fourth, $50. Time, 0:23 2-5, 0:48 2-5, 1:15, 1:29 1-5.

Horses	Wgt.	Post	St.	¼	½	¾	Str.	Fin.	Jockeys	Straight
BLACK PATRICIA	107	1	4	3^{1}	$3^{1½}$	3^{4}	2^{2}	1^{2}	Remillard	$3.10
AZIZ	115	3	1	1^{h}	2^{4}	2^{h}	3^{1}	$2^{¾}$	Robertson	4.75
PATRICIA MARIAN	117	4	2	2^{2}	1^{h}	$1^{½}$	1^{h}	3^{h}	Fischer	6.35
SISTER ZOE	115	5	3	5	5	4^{h}	4^{4}	4^{4}	Ellis	1.30
SAPPHIRE SKY	104	2	5	$4^{1½}$	4^{1}	5	5	5	Pegg	13.90

Two-dollar mutuels paid—BLACK PATRICIA, $8.20, $4.00, $3.10; AZIZ, $5.30, $3.90; PATRICIA MARIAN, $4.50.

BLACK PATRICIA, taken back off the early pace, steadily improved her position the last three furlongs and, coming to the outside of the leaders when straightened out in the stretch, drew away the last furlong. AZIZ forced a rapid early pace and shook off PATRICIA MARIAN in the stretch drive. The latter, hard ridden the early running, set a fast pace in the going and then weakened when the final test came. SISTER ZOE lacked speed and was far back the first half mile. She was hard urged and saved ground thereafter, but was never able to overhaul the leaders. SAPPHIRE SKY was outrun the final furlong.

FIFTH RACE—One and one-sixteenth miles. Purse, $1,200; claiming. For 4-year-olds and upward. Start good from stalls. Won driving; place, same. Went to post at 4:42. Off at 4:42. Winner, Mrs. B. E. Chapman's b. g. (7), by Nealon—Ina Kay. Trained by B. E. Chapman. Value to winner, $850; second, $200; third, $100; fourth, $50. Time, 0:25, 0:51 2-5, 1:18 3-5, 1:46 3-5, 1:54.

Horses	Wgt.	Post	St.	¼	½	¾	Str.	Fin.	Jockeys	Straight
NEALON KAY	108	6	3	$5^{½}$	6^{2}	$4^{½}$	3^{h}	1^{h}	Remillard	$1.65
SUNNY PORT	100	1	1	1^{1}	1^{1}	1^{1}	$1^{1½}$	2^{h}	Meade	23.25
MOON PHASE	113	4	4	4^{nk}	3^{1}	3^{1}	2^{h}	$3^{1¼}$	Robertson	6.65
RUNDALE	108	2	6	3^{1}	$2^{1½}$	$2^{1½}$	4^{2}	4^{2}	Murphy	14.70
UPSET LAD	108	3	9	9^{2}	4^{h}	5^{2}	5^{2}	5^{4}	Madeley	6.85
VOWED VENGEANCE	105	5	2	2^{h}	5^{h}	$6^{1½}$	6^{4}	6^{2}	Watson	3.40
YOUR PLAY	108	8	7	8^{h}	7^{h}	7^{2}	7^{2}	7^{4}	Louman	25.40
KEYDET	110	9	10	10	10	8^{2}	8^{2}	8^{2}	Thomas	70.00
EXPIATE	102	7	5	7^{2}	$8^{½}$	9^{2}	9^{4}	9^{12}	Pegg	87.55
PASSING BY	105	10	8	6^{nk}	9^{1}	10	10	10	Dainty	32.60

Two-dollar mutuels paid—NEALON KAY, $5.30, $3.60, $2.80; SUNNY PORT, $17.20, $9.90; MOON PHASE, $4.00.

NEALON KAY, steadily restrained the first six furlongs, closed courageously under a strong hand ride through the stretch to wear SUNNY PORT down when the final test came. SUNNY PORT, hustled into the lead going to the first turn, shook off repeated challenges from RUNDALE the early stages and drew out entering the stretch, but then weakened slightly the last sixteenth. MOON PHASE, a forward contender all the way, made a bold bid entering the stretch, but faltered in the stretch run. RUNDALE, used up chasing the early pace, tired in the last furlong. VOWED VENGEANCE retired after going half a mile.

SIXTH RACE—One and one-sixteenth miles. Purse, $1,200; claiming. For 4-year-olds and upward. Start good from stalls. Won easily; place, driving. Went to post at 5:10½. Off at 5:11. Winner, Miss B. Watson's b. g. (5), by Negofol—Brookdale. Trained by P. Reuter. Value to winner, $850; second, $200; third, $100; fourth, $50. Time, 0:25, 0:50 3-5, 1:17 2-5, 1:45 2-5, 1:52 3-5.

Horses	Wgt.	Post	St.	¼	½	¾	Str.	Fin.	Jockeys	Straight
NEGODALE	108	1	1	1^{1}	1^{1}	1^{1}	1^{4}	1^{2}	Meade	$2.35
OTILLA	102	7	9	7^{1}	4^{1}	4^{1}	*4^{2}	$2^{1½}$	Day	4.85
BOB SHANNON	113	10	4	3^{h}	2^{1}	3^{4}	2^{2}	3^{2}	Robertson	*5.75
ISOSTASY	110	6	8	9^{nk}	9^{1}	5^{h}	5^{1}	4^{4}	Mann	3.35
SEA RIP	105	4	2	2^{1}	3^{1}	2^{h}	3^{2}	5^{h}	Watson	*22.15
FRANCES COOPER	107½	3	6	4^{nk}	5^{h}	7^{1}	6^{1}	6^{h}	E. Watters	29.20
WILLIE K	110	8	11	$10^{¼}$	10^{h}	9^{2}	9^{4}	$7^{¼}$	Dainty	*
NONENICER	103	2	3	6^{1}	7^{h}	8^{1}	$8^{¼}$	$8^{1¼}$	Tiner	160.45
BELMONA	103	9	5	5^{2}	$6^{1½}$	$6^{1½}$	$7^{¼}$	9^{2}	Madeley	10.45
MILARIA	108	11	10	11	11	10^{2}	10^{2}	10^{2}	Romano	79.30
FAIR LARK	105¼	5	7	$8^{¼}$	8^{h}	11	11	11	Simpson	34.80

*Field.

Two-dollar mutuels paid—NEGODALE, $6.70, $3.90, $3.10; OTILLA, $5.20, $3.70; BOB SHANNON, $4.00.

NEGODALE, hustled clear of interference the first furlong, drew clear rounding the turn. He was steadied in front for the first six furlongs, then opened up a commanding lead to win in hand. OTILLA moved up stoutly at the half-mile pole, but then dropped back, but came again on the outside under punishment. BOB SHANNON, under restraint the early stages, moved up stoutly around the last turn, but stumbled on the stretch turn and then weakened the last furlong. ISOSTASY lacked speed, but finished stoutly. SEA RIP retired after going six furlongs.

SEVENTH RACE—One and one-sixteenth miles. Purse, 1,200; claiming. For 4-year-olds and upward. Start good from stalls. Won easily; place driving. Went to post at 5:42. Off at 5:42. Winner, C. H. Hughes' b. h. (7), by Behave Yourself—My Boots. Trained by F. Holman. Value to winner, $850; second, $200; third, $100; fourth, $50. Time, 0:26, 0:52, 1:18 1-5, 1:46 3-5, 1:53.

Horses	Wgt.	Post	St.	¼	½	¾	Str.	Fin.	Jockeys	Straight
RUANE	110	7	7	7^{4}	5^{h}	$4^{1¼}$	1^{2}	1^{2}	Stevens	$2.75
BASK	110	8	5	3^{h}	4^{1}	5^{1}	3^{1}	2^{2}	Benham	25.00
ZAHN	108	4	8	9	9	9	5^{1}	3^{1}	F. C. Smith	9.00
WRENCH	113	5	1	1^{h}	1^{1}	1^{h}	2^{1}	4^{1}	McCoy	7.70
PETER PETER	110	6	2	6^{1}	7^{2}	$6^{1¼}$	$7^{½}$	5^{1}	Arnold	8.75
JOHN ROBERT	105	2	9	8^{2}	8^{2}	8^{1}	9	6^{nk}	Watson	8.00
BROTHER JOHN ON	110	9	6	4^{2}	3^{1}	2^{h}	4^{1}	7^{2}	McCormack	64.00
FAIR DAWN	105	1	3	5^{nk}	6^{1}	7^{4}	6^{1}	8^{nk}	Passero	43.10
MONTFERRAT	108	3	4	2^{1}	2^{h}	$3^{¼}$	$8^{¼}$	9	Remillard	5.00

Two-dollar mutuels paid—RUANE, $7.50, $5.50, $4.70; BASK, $22.10, $11.20; ZAHN, $6.60.

RUANE, rated off the pace and saving ground the first half mile, went around the leaders with a rush on the stretch turn and, assuming command, won as his rider pleased. BASK, prominent all the way, finished gamely under punishment the final furlong and easily disposed of the others. ZAHN, outrun for six furlongs, stole through on the inside entering the stretch and finished stoutly under punishment. WRENCH showed the most early speed, but began to weaken the last quarter mile and swerved badly through the stretch. PETER PETER, well handled, had no excuses. MONTFERRAT, nearest in pursuit of the leader in the early running, stopped badly when the final issue came.

THE MORNING LINE

AT BOWIE.
By BOB MASSEY.
(For Good Track.)

FIRST RACE.

Kitty Hills	50-1	Tancred	8-1
Duffer	20-1	Campus Capers	4-1
Eula Mae	50-1	Big Spring	50-1
Lad's Run	30-1	My Broom	10-1
Fair Sun	15-1	Royal Guinea	6-1
Coocoo Paw	30-1	Catalog	30-1
Bedford Boy	30-1	Tansy	3-1
Sun Tourist	20-1	Bunga's Daisy	50-1
Gay Widower	20-1	Adams entry	10-1
Eighty Twenty	30-1		

SECOND RACE.

Bonnie Brae	15-1	Clear Knight	20-1
Lead Off	4-1	Golden Spur	4-1
Springdale Rose	30-1	Capacity	20-1
Trueman	20-1	Bright Bird	12-1
Arrow	6-1	Dorwood entry	15-1
Porgie	20-1	Audley entry	15-1
Surf Bather	30-1	Whitney entry	3-1
Lorraine S	12-1		

THIRD RACE.

Lady Capulet	6-1	Pegg's Pride	10-1
The Heathen	2-1	Elizabeth Bolla	20-1
Colossal	20-1	Pennant Lass	3-1
Supreme Sweet	30-1	Protractor	4-1

FOURTH RACE.

Full Dress	2-1	Raccoon	3-1
Rocket Glare	10-1	Berber	5-1
Titus	6-1	Essare	8-1
Blimp	30-1		

FIFTH RACE.

General A	12-1	Whitney entry	5-1
Toney Princess	30-1	Zeigler entry	6-1
Gigantic	8-1	Glen Riddle ent.	10-1
Mynheer	2-1	Labrot entry	30-1
Finalist	4-1		

SIXTH RACE.

Bob Kernan	10-1	Lahor	2-1
Dark Abbott	6-1	Come On	4-1
Chip	8-1	Frank Fullen	12-1
Druggist	20-1		

SEVENTH RACE.

Gold Star	4-1	Griff W	15-1
Rubberneck	12-1	Nursery Rhymes	6-1
Minturn	30-1	Silver Scepter	10-1
Elizabeth	12-1	Madcap Marvin	20-1
Buddha	20-1	Daddy Nelson	30-1
Grey Gull	12-1	Luck Piece	10-1
Bill Seth	10-1	Buddy Basil	15-1
Expense	8-1	Jackson entry	6-1
Gotham	30-1	Bowman entry	10-1

"BILL" DALY, EX-JOCKEY, DIES AT 92

Veteran Also Known as Developer of Star Riders.

NEW YORK, April 3 (A.P.).—"Father Bill" Daly, a horse racing ancient, who tutored such riding immortals as "Snapper" Garrison, Tod Sloan and Jimmy McLaughlin back in an almost forgotten day, has passed at last into track history.

"Father Bill," christened William C. Daly, 92 years ago, died yesterday at his home in Brooklyn, but news of the passing of one of the most colorful of racing figures did not become known until today. He was born in Ireland and was brought to the United States at the age of 8.

By the time he was 17, Daly was a well-known figure around Eastern tracks, and one of the best jockeys of his time.

Like "Snapper" Garrison, a protege, who became famous for the "Garrison finish," "Father Bill" had a manner of riding named after him. Turf writers still refer to a rider "going out on a Bill Daly." They mean the jockey took the lead the instant the barrier snapped and held it as long as the horse under him had any legs left.

"Father Daly" preached that doctrine when he gave up riding to train jockeys and he put them through a school that was stern and exacting.

"Get out there; stay out there, and if your horse starts quitting, then ride like hell," was his advice to the youngsters he developeed.

Settles Down to New York Tracks.

In later years "Father Bill" followed the ponies throughout the country. Many years ago he lost a leg in an accident, but the loss failed to curtail his activities.

"Father Bil" boasted he had developed 34 first string jockeys. At one time he raced quite a pretentious stable. Among his horses was Sir George, which he sold to Richard Croker, then the head of Tammany Hall. His Sailor Boy once beat the famous Broomstick at Belmont Park.

"Father Bill" Daly, one of the colorful and eccentric patriarchs of the turf, was chiefly known for his development of superior jockeys, but he also raced and trained many good horses.

Winnie O'Connor, who rode for the kaiser after leaving this country, and later for King Alfonso, got his hard knocks in the school of Father Bill. Ed H. "Snapper" Garrison was another graduate from the Daly school. Other jockey kings were James McLaughlin, big stake rider; Willie Brennan, now foreman of the Greentree Stable; Micky Miles, a prominent rider of a few years back; Jim Lambley, Willie Palmer, Johnny Lambley and others. No man has ever developed as many prominent riders. "They were on the level," Daly said a few weeks ago. "When a boy under me showed the least signs of straying from the paths of honesty, I whipped him with a barrel stave."

Daly had many famous horses, both on the flat and steeplechasers. He owned Prince George, which he sold to Richard Croker for a large sum. He regarded Civil Service as the leading sprinter of the times, although a cripple. Anna Louretta Stone, Lizzie, Lapanter, Dollar and others won many races.

BOWIE ENTRIES.

(Associated Press.)

FIRST RACE—Six furlongs; purse, $1,200; for 3-year-olds and upward maidens.

1 †Lord Finn....108 | 8 Coocoo Paw....115
1 Kitty Hills....103 | 9 Bedford Boy....108
3 †Bad Girl....103 | 10 Sun Tourist....103
4 Duffer....108 | 11 Gay Widower....108
5 Eula Mae....103 | 12 Eighty Twenty....108
6 Lad's Run....103 | 13 Tancred....108
7 Fair Sun....103 | 14 Camp. Capers....103
Also eligible—
15 Big Spring....115 | 18 Catalog....108
16 My Broom....108 | 19 Tansy....103
17 Royal Guinea....108 | 20 Bunga's Daisy....103
†J. F. Adams and S. W. Labrot entry.

SECOND RACE—Four furlongs; purse, $1,200; the Springtime; for 2-year-olds.

1 Bonnie Brae....114 | 7 Porgie....114
2 Lead Off....114 | 8 Surf Bather....117
3 †Sir Jonathan....114 | 9 †Knight's Cap....114
4 Springdale Rose....111 | 10 Lorraine S....114
5 Trueman....117 | 11 §Dustem Off....114
6 Arrow....114 | 12 Clear Knight....114
Also eligible—
13 Golden Spur....114 | 16 ‡Habanero....114
14 Capacity....114 | 17 ‡Pursuit....114
15 Bright Bird....114 | 18 †Urgency....114
†Dorwood Stable entry.
‡Audley Farm entry.
§C. V. Whitney entry.

THIRD RACE—Five and one-half furlongs; purse, $1,400; the Flash handicap; for 3-year-olds and upward.

1 Lady Capulet....103 | 5 Pegg's Pride....112
2 The Heathen....122 | 6 Elizabeth Bolla....100
3 Colossal....109 | 7 Pennant Lass....109
4 Supreme Sweet....96 | 8 Protractor....112

FOURTH RACE—One and one-sixteenth miles; purse, $1,500; the Old Dominion handicap; for 3-year-olds and upward.

1 Full Dress....115 | 5 Raccoon....103
2 Rocket Glare....109 | 6 Berber....103
3 Titus....104 | 7 Essare....108
4 Blimp....104 |

FIFTH RACE—Seven furlongs; purse, $5,000 added; the James Rowe Memorial handicap; for 3-year-olds.

1 ‖Anne Arundel....109 | 8 Gigantic....114
2 †Smear....126 | 9 ‡Sea Fox....110
3 ‡Sgt. Donaldson....120 | 10 Mynheer....118
4 General A....116 | 11 †Barrido....110
5 Toney Princess....112 | 12 †King Boggen....116
6 ‖Hold Hard....104 | 13 Finalist....116
7 †Ilium....110 |
†C. V. Whitney entry.
†W. Zeigler entry.
‡Glen Riddle Farms entry.
‖S. W. Labrot and J. F. Adams entry.

SIXTH RACE—One and one-sixteenth miles; purse, $1,200; claiming; for 4-year-olds and upward.

1 Bob Kernan....110 | 5 *Lahor....112
2 Dark Abbott....110 | 6 *Come On....112
3 Chip....115 | 7 *Frank Fullen....108
4 Druggist....113 |

SEVENTH RACE—One and one-eighth miles; purse, $1,200; claiming; for 4-year-olds and upward.

1 Gold Star....116 | 8 *Grey Gull....104
2 Rubberneck....114 | 9 †Bright Day....111
3 *†Era....109 | 10 *Bill Seth....111
4 *Minturn....107 | 11 *Expense....101
5 †Royal Charge....112 | 12 Gotham....112
6 Elizabeth....107 | 13 *Griff W....111
7 Buddha....112 | 14 *Nurs. Rhymes....111
Also eligible—
15 *Silver Scepter....111 | 18 *Luck Piece....107
16 M'cap Marvin....106 | 19 *‡Crasher....107
17 *Daddy Nelson....111 | 20 *Buddy Basil....111
†Mrs. E. Jackson and D. P. Venziano entry.
‡Miss Bettie Bowman and G. S. Harrison entry.
*Apprentice allowance claimed.
Weather, clear; track, good.

KAY DON AND RECORD-SETTING CRAFT

Kay Don (inset) and his speedboat Miss England II, in which he bettered Gar Wood's world record by traveling 103.29 miles per hour near Buenos Aires, Argentine, to regain the mark he once held.

G. U. TO OPEN LOCAL PLAY TODAY

Tilt With Penn State Shifted to Garrett Park Field.

GEORGETOWN UNIVERSITY'S Baseball Team will meet Penn State today, probably at Georgetown Prep, Garrett Park, Md., in the oft-deferred opening collegiate diamond game of the season. The contest is scheduled for 3:30 o'clock. It was originally planned to let the game serve not only as the inaugural home game of the season but it was also to christen the new Hoya athletic field behind the medical department.

The recently leveled field, however, was not in playing condition late last night and it was announced at the school that in all probability the game would be shifted to the Hoya Prep School field, situated on the Rockville Pike, several miles this side of Rockville. The substitute diamond has better drainage and unless rain in great quantities pours this morning the game will go on.

Noznesky to Bear Pitching Burden.

Coach John Colrick announced last night that Harry Noznesky will take the pitching duties. The Hilltop flinger, who was chosen to pitch on the all-college team which toured the West Indies during Christmas week, has kept in good trim and promises to turn in his best season's work. O'Toole, a newcomer, will receive Noznesky's offerings.

Coach Colrick plans to use practically the entire squad. The opening and most serious line-up, however, will be made up of Evers, Wholly and John Bozek, outfield; Morris, King, Capt. Scalzi and Mooney, infield, with Donato looked upon as most likely to see service in the infield.

Georgetown Goes Into Game "Cold."

Georgetown is going into the game "cold." The weather man has called a damp curtail on the two previous attempts of the Hoya team to meet scheduled opponents, and, not content with that, has permitted only one day of practice for the Georgetown team since March 26.

Penn State did not appear on the Georgetown schedule last year.

BOWIE NOTES

ATTENDING physicians report that Jim Bean, Washington turfman, who is ill at his home, spent a very restless night.

Jockey J. H. Burke was taken sick and canceled his mounts for today.

Reno Whitman, former assistant trainer to Maxie Hirsch, is here. He is looking around for suitable racing material, but may decide to accept one of his several offers to handle a string.

Ernie Hall, of Baltimore, acted as placing judge in place of Patrick T. Roche, of Mount Washington, who suffered painful injuries when pitched from a train today.

Dr. J. Fred Adams, of Catonsville, acted as steward in place of Al Weston during the running of the Ken Oak. Weston had Dancing Mack in the race.

Jim Flynn, assistant paddock judge, who has been ill in a Washington hospital, is said to have taken a turn for the worse.

Bobby Bowers, agent for Mose Goldblatt, who handles the Western division of the C. V. Whitney stable, was a visitor. It is understood Bowers is looking over Jockey Pat Remillard, who stands second to Albert Robertson as the leading winning rider here. Robertson broke a tie with Remillard by winning today's opener.

J. W. McClalland, manager of the Xalapa Farms, whose horses are quartered at Havre de Grace, arrived today from Hot Springs.

Ray Bryson, of Baltimore, who has been racing a large stable on American tracks for years, stated here today that he planned to sell out and devote all his time to the Waite stall starting gate, which he is interested in, as well as an approximate odds board, which was used the past winter at Miami, Fla.

Bryson has the majority of his string quartered here. He also has six mares at the De Moss farm and as many more in Virginia. His Adonia is due to foal in the near future. She was bred to Single Foot, an old Maryland favorite.

Charles J. Meister, of Baltimore, reports that his mare Thomasine dropped her first foal. It is a chestnut filly and claims Canter as her sire. Thomasine will be bred back to Canter.

Jack Odom was an arrival from New York and will remain throughout the meeting.

Chris King, well known on Canadian tracks, died in Baltimore several days ago. His sister came down from Hamilton, Ontario, yesterday, and shipped the body home.

Jockey Tommy Luther, who was set down a year ago at Agua Caliente, Mexico, for roughing Victorian, winner of the Agua Caliente Handicap, is here endeavoring to secure a license. The Mexican stewards recently restored Luther to good standing.

A. Hertley and Arthur Brent arrived from St. Johns Park, Fla.

William F. Braddock is making the riding engagements for the veteran J. D. Mooney.

D. L. Keiffer, Western turfman, is here with Ben Marshall, Roy Squires, Lorraine S. and Ima Dreamer. They raced the past winter in New Orleans.

ROWE MEMORIAL LINEUP

The horses, post positions, jockeys, weights, owners and probable odds for the second renewal of the $5,000 James Rowe Memorial Race, today's seven-eighths of a mile feature, follow:

Post.	Horse.	Jockey.	Weight.	Owner.	Prob. Odds.
1	*Anne Arundel	C. Pegg	109	S. W. Labrot	4-1
2	†Smear	E. Watters	126	C. V. Whitney	3-1
3	‡Sergt. Donaldson	H. Erickson	120	Glen Riddle Farm	6-1
4	General A	F. Smith	116	California Stable	10-1
5	Toney Princess	P. Remillard	112	Dorwood Stable	20-1
6	*Hold Hard	R. Morrison	104	J. F. Adams	4-1
7	Billium	G. Ellis	110	W. J. Zeigler, jr.	8-1
8	Gigantic	J. Shanks	114	J. E. Davis	10-1
9	‡Seafox	R. Fischer	110	Glen Riddle Farm	6-1
10	Mynheer	J. H. Burke	118	W. E. Caskey, jr.	5-2
11	§Barrido	G. Arnold	110	W. J. Zeigler, jr.	8-1
12	†King Boggen	A. Robertson	116	C. V. Whitney	[illegible]-1
13	Finalist	A. Pascuma	116	Howe Stable	[illegible]-1

*S. W. abrot-J. F. Adams' entry. †C. V. Whitney entry. ‡Glen Riddle Farm's entry. §William Zeigler, jr., entry.

King Boggen Picked to Win Rowe Memorial Race Today

Whitney 3-Year-Old Is Snodgrass' Choice in Bowie Feature as Result of First Winning Start; Ziegler Entry Seen Contender.

By J. B. SNODGRASS.

BOWIE offers the best card of the meeting today, featured by the James Rowe Memorial Handicap for 3-year-olds at 7 furlongs, in which thirteen horses have been named to start. Other featured races are the Old Dominion Handicap, Springtime and the Flash Handicap.

Young James Rowe, trainer for the Greentree Stable, will come from New York to see the race in honor of his father's memory, and donate a cup to the owner of the winner of the $5,000 added stake. If the weather continues fair and warm, another record crowd will be at the Prince Georges track, but the going will not be quite fast, but good.

C. V. Whitney's KING BOGGEN, making his first start a few days ago and winning in commanding style from a good field of other 3-year-olds, including Yellow Flag, will be sent back in the Memorial race and is selected to win. Being a gelding, he was not entered for the Preakness and the Belmont, and although eligible, was also omitted in the Derby entries. But no one doubted from his race the other day that he is Derby material. After being repeatedly cut off, the son of Whisk Broom II and Princess Pandora came around his field in the stretch and won by a length and a half. Being of such promise, the gelding is picked to win the Memorial.

The entry of William Zeigler, jr., consisting of BARIDO and ULIUM, is the contender. Both are maidens, but they have shown enough in workouts to be regarded seriously. MYNHEER, winner of five races at Miami, should figure in the race. SERGT. DONALDSON has an outside chance to be in the money. His easy victory on Monday recommends him for a part in the purse.

FIRST RACE—Maiden 3-year-olds go in the first race. There is little class among these, and the field is large. The Superior Stable's EIGHTY TWENTY has passed along as a fast worker and has a chance to take the winning end and should he win, the odds will be long. TANCRED has a better public record, and should be close. He may be the favorite. He is by American Flag. LORD FINN has a chance at the show money. He belongs to J. Fred Adams's winning stable.

SECOND RACE—ARROW is picked for the second race, the Spring Time, for 2-year-olds. He failed to start a few days ago, and the good opinion expressed of him on that day still holds good. SIR JONSTHAN also is recommended, a first starter from the Dorwood stable he is said to be as good as Sky Alight. C. V. Whitney's DUSTEMOFF, probable favorite, should be in the money.

THIRD RACE—THE HEATHEN should win easily in the Flash, although he concedes much weight, carrying 120 pounds. He was out of the money once in his last dozen starts, and Bud Stottler has him ready. PROTRACTOR, fastest horse at Miami last winter, should be the contender, taking off weight since his start at this track Tuesday when he was third in the inaugural. PENNANT LASS, which had much trouble in the inaugural, but finished fourth, should get the show money.

FOURTH RACE—The Glen Riddle Farm's FULL DRESS should get home first in the Old Dominion, fourth race. Had no chance the other day, being left at the post. This is his race, with 115 pounds. ROCKET GLARE, which won from Thistle Fyrn the other day, will be the contender. The bad acting ESSARE should be third. The distance is a mile and a sixteenth, which suits DRESS PARADE.

SIXTH RACE—FRANK FULLEN can repeat in the sixth race. He has won his last two starts, one at Bowie, and beat a field as good as this one. COME ON, a New Orleans winner and consistent, should be the contender. CHIP ran surprisingly the other day and is very sure to figure in this race.

SEVENTH RACE — NURSERY RHYMES is selected for the seventh race. He was third to Black Diamond at Miami and is ready. ERA, a Havana winner, will probably be the surprise contender. In his last five races he was three times a winner and second in the other two. MADCAP MARVIN should get in the money.

Boots and Saddle's

BOWIE SELECTIONS.

First race—Eight Twenty, Tancred, Lord Finn.

Second race—Arrow, Sir Jonathan, Dustemoff.

Third race—The Heathen, Protractor, Pennant Lass.

Fourth race—Full Dress, Rocket Glare, Essare.

Fifth race—King Boggen, Zeigler entry (Barrido and Ilium), Mynheer.

Sixth race—Frank Fullen, Come On, Chip.

Seventh race—Nursery Rhymes, Era, Madcap Marvin.

Best—The Heathen.

THE POST'S CONSENSUS AT BOWIE

	1st Race	2nd Race	3rd Race	4th Race	5th Race	6th Race	7th Race
Boots and Saddle Washington Post	Eight Twenty Tancred Lord Finn	Arrow Sir Jonathan Dustemoff	The Heathen Protractor Pennant Lass	Full Dress Rocket Glare Essare	King Boggen Zeigler entry Mynheer	Frank Fullen Come On Chip	Nurs. Rhymes Era Madcap Marvin
Louisville Times Associated Press	My Broom Gay Widower Lord Finn	No selections	The Heathen Pennant Lass Pegg's Pride	Rocket Glare Full Dress Titus	Mynheer S. Donaldson Smear	Frank Fullen Bob Kernan Lahor	Silver Scepter Royal Charge Daddy Nelson
Trackman Racing Form	Tancred Bad Girl Eight Twenty	Dustemoff Sir Jonathan Lead Off	Protractor Pennant Lass Pegg's Pride	Full Dress Berber Rocket Glare	Mynheer S. Donaldson King Boggen	Lahor Bob Kernan Chip	Royal Charge Grey Gull Madcap Marvin
N. Y. Handicap Racing Form	Tancred Tansy Campus Capers	Golden Spur Trueman Lead Off	The Heathen Colossal Pegg's Pride	Raccoon Rocket Glare Essare	S Donaldson Smear General A.	Lahor Come On Chip	Nurs. Rhymes Royal Charge Buddy Basil
Dick Welles Racing Form	Tansy Tancred Campus Capers	Golden Spur Lorraine S Dustemoff	Pennant Lass The Heathen Protractor	Full Dress Rocket Glare Raccoon	S. Donaldson Smear General A.	Lahor Frank Fullen Come On	Royal Charge Buddy Basil Griff W.
Sweep Racing Form	Tancred Tansy Campus Capers	Dustemoff Habanero Sir Jonathan	The Heathen Pennant Lass Protractor	Full Dress Raccoon Berber	S. Donaldson Mynheer General A.	Lahor Chip Frank Fullen	Luck Piece Silver Scepter Griff W.
Walsh Running Horse	Tancred Eight Twenty Tansy	Dustemoff Bonnie Brae Sir Jonathan	The Heathen Pennant Lass Protractor	Full Dress Raccoon Titus	King Boggen Smear S. Donaldson	Lahor Chip Come On	Royal Charge Elizabeth Gold Star
Purchase Running Horse	Tansy Tancred My Broom	Dustemoff Lead Off Golden Spur	The Heathen Pennant Lass Protractor	Full Dress Titus Essare	Smear S. Donaldson King Boggen	Lahor Come On Frank Fullen	Griff W. Royal Charge Nurs. Rhymes
Consensus	Tancred Tansy Eight Twenty	Dustemoff Golden Spur Sir Jonathan	The Heathen Pennant Lass Protractor	Full Dress Rocket Glare Raccoon	S. Donaldson Mynheer King Boggen	Lahor Frank Fullen Come On	Royal Charge Nurs. Rhymes Silver Scepter

BIRMINGHAM RALLIES TO TIE NATS

Crowder Weakens at Finish After Giving Only One Hit.

Continued From Page 17.

guess was that, if any of his hurlers became outstanding, it probably would be Irving Hadley or "General" Alvin Crowder, but Brown has rounded to form so well in training that now great things are expected of him.

"Brownie has everything," said Johnson tonight, "a sizzling fast one, a good sharp curve, a fair change of pace and, above all, what we call 'guts.' For several seasons lack of control was his greatest weakness, but he seems to have overcome this handicap and if he gets his share of breaks he should get himself talked about during the coming season. He has fine action out there on the hill, with no lost motion, and I am not afraid to predict a fine year for him."

Relies Greatly on Hadley, Crowder.

Although raving about Brown, Johnson made it clear that he still is "mighty sweet on" the other two named, Crowder and Hadley. The latter has worked harder this spring than any two men at camp and is as near-physical perfection as training can make him. "If Irving doesn't win a whole lot of games for us this season," said Johnson, "it won't be because he is not ready or has not got the stuff. As to Crowder he is one of those steady fellows who knows what it's all about and I think you will find him a right consistent winner."

While discussing his pitchers, the Nat pilot also had some good words to say about the veteran "Sad Sam" Jones. "It looks like that old boy will go on forever," he declared, adding that the melancholy sage from Ohio looks even better now than he did last season when he turned in 15 victories.

Griffith to Join Club In Chattanooga.

Umpire Roy Van Graflan, who, along with President and Mrs. Clark Griffith, attended the funeral of E. S. Barnard and B. Ban Johnson, early this week, was on hand to greet the Nats when they arrived here this morning. The "guesser" brings the news that Griffith, instead of going on to Washington as he planned, is now at Chattanooga waiting for the team to join him there tomorrow night.

According to Van Graflan the club owners at the Barnard rites in discussing the likely successor to the American League Presidency seem to have narrowed down the field to three—Will Harridge, secretary-treasurer of the league and Mr. Barnard's right hand man during his regime; Billy Evans, business manager of the Cleveland Indians and Bob Quinn, Red Sox president, with Harridge apparently having the inside track.

Should either Evans or Quinn land the job, it would of course be necessary for them to cut the ties which bind them to their present berths, Evans by resignation and Quinn by the sale of his stock in the Boston Club.

Whitney's Easter Hero Due at Upperville, Va.

Special to The Washington Post.

Winchester, Va., April 3.—Easter Hero, the noted jumper owned by John Hay Whitney, of New York and Virginia, which fell after taking the lead in the Grand National in England recently, is to be shipped to this country, it was learned here today. Easter Hero, an English-bred horse, is to be added to the Whitney Stables at Llangoler, their estate near Upperville, Va., and probably will be exhibited the coming summer at the various horse shows on the Virginia circuit.

Mr. and Mrs. Whitney are returning next week from England to be in Virginia in time for the races of the Middleburg hunt, announced for April 11.

FREE-TOSS FINALS TODAY.

The finals of the annual K. of C. free-tossing tournament will be held this afternoon at the K. of C. Gym, beginning at 1 o'clock. The contestants are Tom Bayer, 65-pound champion; Claude Hoskins, 85-pound champion; Bob Collins, who won the 100-pound division, and Phil Roach, 125-pound winner.

Prizes will be awarded at 2 o'clock.

BOWIE SPECIAL
$1.00—TO BOWIE—$1.00
RESERVED SEATS
CLEANEST—SAFEST—FASTEST
Leaves 12th st. and N. Y. ave. nw., W., B. & A. Electric Line Station, Daily at 1:00 p. m.

Play Ball!
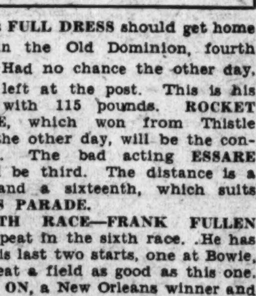
BASEBALL EQUIPMENT
Uniforms . . . Gloves, Bats . Balls . Shoes, etc.
Everything to Equip Your Team
Special Team Discount
Estimates gladly given, or our representative will come to your meeting with samples and prices.
Quality Merchandise at the Lowest Prices
Call Up or Send Us a Card For Service
ATLAS
Open Evenings
Metropolitan 8878 927 D St. N.W.

Bowie Races
PARLOR COACHES
Leave at 1:00 P. M. From
1416 F Street N.W.
Direct to Track $1.25 ROUND TRIP
CAPITAL TRACTION CO.
National 1075

BOWIE RACES
March 30th to April 11th
Special trains on W., B., A. leave White House Station, 12:35, 1, 1:30 P. M. Direct to Grandstand.
First Race, 2:30 p. m.

Bowie Races
De Luxe Coaches
Will leave 11th st. and Mass ave., Annapolis and Harrington Hotels daily at
1:00 P. M. DIRECT TO TRACK
$1.00 ROUND TRIP
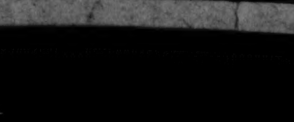
JAMES WILL BE ON THE JOB

UNITEDS MEET SAKS TEAM ON A. A. U. COURT CARD

Arundel Five, Scholastics To Clash

Baltimore Champions Meet Capital Title-Holders Tonight.

Invaders Bring Veteran Team to Tech High Gymnasium.

OFFICIALS of the District A. A. U. last night matched the Saks Clothiers and the United Typewriter Uniteds as the added attraction to be played before tonight's intercity, inter-A. A. U. division unlimited game between the Arundel Boat Club, South Atlantic A. A. U. champions and the Potomac Boat Club Scholastics, recent winners of The Post's-A. A. U. crown.

It was originally planned to have the crack Clothier outfit, which has won 4 0out of 42 contests this year, stack up with the Boy's Club Big Five, winners of the D. C. Amateur League and one of the two teams who administered the Clothiers a defeat. But the Boy's Club announced yesterda afternoon that the Big Five had disbanded for the season and could not conveniently be corralled.

Uniteds Seek Revenge For Previous Loss.

The United Typewriter Uniteds, boasting of an array of talent not equaled by any team in the District, even including the Scholastics, consented to play the Clothiers. The Typos have two more on their otherwise perfect slate and one of these was caused by the Clotrier outfit. The game, however, was played when the Typos were without the services of Bob Freeman, all-High guard with Western High last year and rated the best center in the city.

The Typos were heavy favorites to win the unlimited crown in The Post's-A. A. U. tournament, but fell before the inspired play of the Clovers in the biggest upset of the joust. Before their fall the Typos had broken the high-scoring mark of tournament history by beating the Trinity Five, 72 to 13. In the Typo line-up is Forrest Burgess, leading Collegiate scorer last season; Scheele, Duryee and Freeman.

The Clothiers are a small club, but certainly the fast aggregation now playing hereabouts. The club is made up mostly of high school stars, and has in the line-up Bobby Lucas, captain of the 131 Business Team, and adjudged the finest dribbler now doing local playing.

Baltimoreans Won Title 4 Times.

News from Baltimore yesterday caused further concern in the camp of the Scholastics. The Arundel outfit is particularly keen over winning the intercity match, and held a vigorous practice yesterday in turning up for the event. The club is made up of the same five men who have won the South Atlantic title four straight times, and who, in 1929, defeated the Typewriter Grays, District A. A. U. champs, with great dispatch.

The Scholastics also drilled yesterday and appear keen to give the city a victory. Dallas Shirley, cocky leader of the Scholastics, reported last night that the squad was in good shape and that a victory was on the horizon.

The big game starts at 9 o'clock, with the Clothier-Typo struggle carded for an hour earlier.

Cornell Wins Box Duel At Bridgewater, 3 to 2

Special to The Washington Post.

Harrisonburg, Va., April 3.—Cornell gained a 3-to-2 decision from Bridgewater College today in a brilliant mound duel between Stevens, visiting ace, and Jim Moyers, Eagles star. Both twirlers turned in remarkable exhibitions for so early in the season.

Moyers limited Cornell to seven hits, but saw two errors cost runs. Poor base running cost Bridgewater a tie in the eighth following triples by Shaver and Will. Stevens was nicked for ten safeties and he issued the lone pass of the day.

Cornell.	AB	H	O	A	Bridgew'r.	AB	H	O	A
Kappler,lf.	4	2	2	0	P.Shull,rf..	4	1	0	0
Hatkoff,2b.	4	1	1	4	0	Shaver,2b..	4	2	2	1
G'dman,3b	4	2	1	0	6	Fifer,c.....	4	0	6	2
H'lenman,cf	4	1	2	0	0	Huffman,cf	4	2	0	0
M'rans,cf..	4	1	0	0	0	Will,1b....	4	1	14	0
Russell,rf..	4	0	1	0	0	Moyers,p...	4	2	0	4
Habicht,2b	3	0	2	4	0	Hildes,3b..	3	0	1	2
Zahn,c.....	3	0	8	0	0	J.Th'son,ss	3	0	1	3
Stevens,p.	3	0	0	1	0	Ruebush,lf.	3	0	1	0
						*Harmon..	1	0	0	0
Totals..	33	7	27	15	1	W.Th'son.	1	0	0	0
						Totals...	36	10	27	14

*Batted for Kildea in the ninth.
†Batted for Ruebush in the ninth.

										R.	H.	E.
Cornell.....	0	0	0	0	0	0	0	0	0	0	0	0
Bridgewater.....	1	0	0	0	0	0	0	0	1	0	0	0

Runs—Kappler, Hatkoff, Goodman, Shull. Huffman. Errors—Fifer, J. Thompson. Two-base hits—Goodman, Moyers, Shaver, Thompson. Three-base hits—Shaver, Will. Sacrifices—Shaver (2), Kildea. Left on bases—Cornell, 3; Bridgewater, 7. Double plays—Thompson to Shaver to Will; Habacht to Handleman to Hatkoff. First base on balls—Off Stevens, 1. Struck out—By Stevens, 6; by Moyers, 5. Passed ball—Zahn. Umpire—Talley. Time of game 2 hours.

				R.	H.	E.
South Carolina.....	020	110	000	4	6	1
Georgia Tech.....	001	100	001	3	8	2

Outz and Hicks; Baker and Farmer.

SALE!

of Our Entire Stock of BETTER USED CARS

For the first time in the history of our business we are offering automobiles of the latest model at prices reduced below the present market. For two days only.

SAT. and SUN.
April 4th and 5th
9 A. M. to 8 P. M.

Every car in this sale carries our regular warranty. They are all "Better Used Cars," such as we sell regularly, and on which we have built our reputation for handling quality merchandise.

PRICES MARKED PLAINLY ON EACH CAR

This is your opportunity to buy the car you have often wanted, but have felt you could not afford.

MOTT MOTORS, Inc.
1520 14th St. N.W.
Dec. 4341

GARRISON'S
"The House of Novelties"
1215 E ST. N.W.
See The NEW
Beckley-Ralston
WALLOPER
"The Iron Driver"
A DISTANCE
CLUB
For Tee or Fairway
$7

DETROIT FANS EYE ROOKIE OUTFIELDERS

Associated Press Photo.

Detroit baseball fans may see a brother act this year that will rival the Waner and Waner combination of Pittsburgh. Gerald and Harvey Walker are the brothers. Coming up from the Three Eye League, the two look good for major league outfield posts. Waite Hoyt, star hurler, and Charlie Gehringer, one of the best second basemen in the majors, are two veterans upon whom Manager Bucky Harris is depending to keep the Tigers in the race.

TITLE FIGHT SLATED FOR CLEVELAND

Carey's Chicago Aid to Name Site on April 15.

NEW YORK, April 3 (A.P.).—William F. Carey, president of the Madison Square Corporation, announced tonight that final disposition of the proposed heavyweight match between Max Schmeling and Young Stribling would be made by Sheldon Clark, his Chicago associate, on April 15.

At that time, Carey said, Clark will name a definite site for the battle. It was understood Cleveland stood the best chance of landing the bout, since Chicago virtually had been eliminated as a contender.

Milk Fund Aligned With Johnston.

Although no formal announcement had been made, it is understood that the Hearst Milk Fund, which decided early in the week to have nothing more to do with the Schmeling-Stribling affair, has aligned itself with Jimmy Johnston, Madison Square's new promotorial rival.

Working together, the milk fund committee and Johnston hope to promote a bout between Jack Sharkey and either Mickey Walker or Primo Carnera in July. Johnston has signed Sharkey to fight for him three times this summer at Ebetts Field.

The only thing in the way of such a match is the fact that both Walker and Carnera are under suspension by the New York Boxing Commission, Walker for failure to defend his middleweight crown and Carnera for his recent fungo-hitting tour.

Commission Willing To Forgive.

It is understood the commission is willing to forgive and forget in Walker's case, however, providing Mickey will forsake his title before taking on Sharkey.

Walker is eager for a shot at the Boston Gob, but Sharkey has not been noticeably enthusiastic at the prospect of meeting the Toy Bull Dog. Sharkey has everything to lose in such a bout, his friends say, and very little to gain.

TRACK MEET POSTPONED.

Special to The Washington Post.

Lynchburg, Va., April 3.—Track meet schedule here yesterday between Hargrave Military Academy, Chatham and Glass High School was postponed until next Thursday on account of wet field.

GEORGIA TECH BEATEN.

Atlanta, Ga., April 3 (A.P.).—Outz, Gamecock hurler, made Georgia Tech batsmen scatter their eight hits throughout the game while his teammates counted early in the fray with six hits to win their baseball game today with the Yellow Jackets, 4 to 3.

Alexandria Sports

ALEXANDRIA, Va., April 3.—Fourteen baseball games will be played by the Alexandria High School tossers this season, it was announced today by "Squire" Given, athletic director of the Twins, as given out in his official schedule for the 1930 campaign on the diamond.

On April 10, the Washington and Lee High School Team, of Ballston, Va., will be met in the opening contest on the Twins' schedule. This contest will be played away from home, as will the next game with Hyattsville High nine on April 14. Business High tossers, of Washington, will officially open the Twins' schedule in Alexandria on April 17.

Given has booked five foreign contests. The longest trip will be to Fredericksburg, Va., to mix with the Yellowjackets. The season for the Twins will end on May 29 with a game against Manassas High here.

The schedule:

April 10, W. & L. High School, away; 14, Hyattsville, away; 17, Business High, here; 21, Fredericksburg, away; 24, Charlotte Hall, here; 29, Western, here; May 1, Charlotte Hall, away; 6, Business, away; 8, Fredericksburg, here; 11, Eastern, away; 13, Manassas, away; 19, Hyattsville, here; 22, W. & L., here; 29, Manassas, here.

The executive committee of the Third District Athletic Association, controlling athletics in this sector, met at the Alexandria High School yesterday afternoon and decided Margolas Lowery, star outfielder with the Fredericksburg High School Team, was ineligible for baseball competition in District No. 3.

Chairman Henry T. Moncure presided. The session was held at the request of R. B. Neill, athletic director of Fredericksburg High School.

The following resolution on the matter was adopted:

1. That there was an eligibility statement transferred between the schools at the time Mr. Lowery played. He was certified as a bona-fide student in Fredericksburg High School.

2. That there was, and is, a four-year limitation in all contracts used by the league which prohibits a student to represent his school more than four years.

3. That the committee has power to rule on eligibility within the district, as the case of Mr. Goodwin, of W. and L., the fall of last year. If the league secretary sees fit to rule Mr. Lowery eligible for intra-district games the committee claims no jurisdiction over the matter between the district, therefore Mr. Lowery has been certified for four years and has played for four years as a member of the Fredericksburg High School varsity team and in our opinion is ineligible for further competition in District No. 3. The fact that he was certified while in the seventh grade does not alter the fact that he represented his school for four years.

HENRY T. MONCURE,
Chairman.
S. D. VANDERSLICE.
A. R. PULLEN.

The ruling on Lowery ends the case as far as the Third District is concerned and specifies that Mr. Kaufmann's rulings for Third District competition will be ignored.

Virginia in Lacrosse Debut With Ga. Today

Special to The Washington Post.

Charlottesville, Va., April 3.—Virginia's lacrosse team opens its 1931 schedule against the University of Georgia here tomorrow afternoon on Lambeth Field.

Gus Welch, former Carlisle Indian star, is tutoring the stickmen for a second season. He has on his squad a valuable nucleus of veterans, including Capt. Bill DeButts; who stars in both football and lacrosse.

The Cavalier lacrosse twelve will keep busy once they get started. They have a second game next Wednesday with the University of Pennsylvania and then they swing into a strenuous schedule that includes trips to Baltimore and to Atlanta.

LYNCHBURG NET SCHEDULE

Special to The Washington Post.

Lynchburg, Va., April 3.—Five meets are on the tennis schedule for Lynchburg College this spring. They are:

April 15—Hampden-Sydney, there.
April 25—Roanoke College, Salem.
May 6—Bridgewater, here.
May 18-20—State tournament, Hampden-Sydney.

SIEVER, PASKEL CAPTAINS.

Special to The Washington Post.

Moorefield, W. Va., April 3.—Glenn Siever was named captain of the Moorefield High School Football Team and Lantz Paskel of the Basket Ball Team for the coming seasons at a meeting last night.

V. M. I. BEATS DARTMOUTH AGAIN, 4-2

Outten's Homer With One On in Fourth Features Victory.

Special to The Washington Post.

LEXINGTON, Va., April 3.—The Virginia Military Institute today took the second straight game from Dartmouth, score, 4 to 2. Dartmouth used two pitchers, who allowed eleven hits. Two moundsmen were used also by the Keydets, and the Hanoverians were held to five hits.

The first home run of the season was scored by Outten, of V. M. I., in the fourth inning, bringing in one man. Another runner counted that inning, for the last tally of the game. Dartmouth picked up one run in each of the second and third, and was held scoreless by Shomo the balance of the game.

The Cadets showed better form than they used in defeating the Greenies yesterday. For the first time this season, they played errorless ball. Hitting was consistent, and Raferty's charges seem to have gotten over their bad start.

Dartmouth Fails To Threaten.

Dartmouth failed to threaten after the third inning, and did not play as well as yesterday. Tomorrow Dartmouth plays Georgetown in Washington; and the Yale Team plays the first of two games with the Cadets.

Dartm'th.	AB	H	O	A	V. M. I.	AB	H	O	A
Rich,3b..	4	1	0	0	Waite,lf....	4	1	0	0
Harvey,cf..	2	0	2	0	Outten,cf,rf	4	2	0	0
Rolfe,ss..	3	1	1	4	L'gshorn,ss	4	2	3	1
Crist'rd,rf.	3	0	1	0	Wh'rn'p,cf	4	1	1	0
Barber,1b.	3	0	9	1	Cutchin,1b.	4	1	8	0
Picken,lf..	3	2	2	1	Britton,3b.	3	0	2	5
M'lieson,2b	4	0	4	2	Edm'nds,2b	4	2	3	1
M'lyk'r,cf	2	0	2	0	Blocker,c..	4	2	6	1
Stokes,c..	0	0	3	0	Boble,rf..	3	0	1	0
Foley,c....	2	0	3	0	Shomo,p...	3	0	0	0
Edwards,p	1	0	0	1					
Th'pson,p.	0	0	0	1	Totals...	35	11	27	8
Totals..	29	5	24	10					

										R.	H.	E.
Dartmouth	0	1	1	0	0	0	0	0	0	2	5	2
V. M. I.....	0	0	0	1	0	0	0	0	x	4	11	0

Runs—Rolfe, Picken, Waite, Outten, Cutchin, Blocker. Errors—Maskilleson, Newton, Steinberg, Weaver. Two-base hit—McKinnie. Three-base hit—Weaver. Home runs—Warren, Bryant. Sacrifices—Booth (2), Dent, Weaver. Struck out—By Newton, 2; by Kyle, 2; by Brewer, 12. First base on balls—Off Newton, 3; off Kies, 1; off Brewer, 6. Double plays—Warren to Fletcher to Vincent, Kimball to Vincent. Hits—Off Newton, 11 in 7 innings; off Kies, 3 in 4 innings. Stolen bases—Booth, Fletcher, Kimball, Sippley, Bryant. Wild pitch—Brewer. Passed ball—Maine. Left on bases—Yale, 10; Virginia, 11. Umpire—Watt.

CARDINALS DEFEAT HIGH SCHOOL BOYS

Continued From Page 17.

weeks of spring training here today with a game with the Bradenton High School team for the benefit of the school athletic funds. As near as anyone could figure, the score was 14 to 3, the high school lads being on the small end.

The Cardinals will not leave here until tomorrow night, but today completed their Bradenton training activities, as Manager Gabby Street has decreed a holiday tomorrow.

Seals Rally in 7th To Beat Pirates.

San Francisco April 3 (U.P.).—The San Francisco Seals defeated Pittsburgh's Pirates again today. The score was 4 to 2. Doubles by Caveney and Wilson and singles by Wingo, Gibson and Donovan gave the Seals five runs in the seventh inning.

Two singles by Heimsley and a double by L. Waner featured the Pirates' hitting and scored their two runs.

	R.	H.	E.
Pittsburgh (N.L.)..... 000 010 001	2	8	4
S. Francisco (P.C.L.) 000 000 51x	6	13	1

Meine and Heimsley; Jacobs, Gibson and Penebsky, Wilson.

Angels Pound Root To Rout Cubs.

Los Angeles, April 3 (U.P.).—Los Angeles pounded Charley Root today and defeated the Chicago Cubs, 9 to 2, in an exhibition game. The Cubs will open a series with Hollywood tomorrow.

Statz, Jacobs and Harper hit home runs for the Coast Leaguers. Shealy, Ballou and Moss shared the pitching honors for Los Angeles and got by in good shape. Jakie May pitched the last two innings for the Cubs.

	R.	H.	E.
Chicago (N.L.)..... 100 000 001	2	9	2
Los Angeles (P.C.) 100 202 00x	5	12	1

Root, May and Hartnett; Shealy, Ballou, Moss and Schulte.

SAYS PEGLER

Continued from Page 17.

he did was exceeding his rights when he committed the school and the team along with himself to one group of newspapers when he hired out as a trained seal during the football season. He admitted that his value as a writer was not in excess of $3,000 a year, but he was getting big money.

The fact is that Knute was on the point of outgrowing his job as coach at Notre Dame. He was more famous than the school and the character of the school itself as an institution of learning was becoming obscured. Rather it was coming to be known as the school at which Knute Rockne turned out great football teams. Moreover, as his central practice in sidelines expanded, his job as varsity coach was diminishing in relative importance. His future was wide open and there is no guessing what he might have done with his talent for publicity and organization if he had lived.

One afternoon last fall I saw him on his home grounds for the first time. He was brushing up his team before the Army game in Chicago, and as he walked around the gymnasium at South Bend a tall thin kid, one of the students, followed him like a shadow, carrying a big, wide-armed police sergeant's chair. Silently, always in step with the coach but never in the way, the young man matched every move he made and shoved the chair just so, for Knute to sit down if his legs got tired. Sometimes he sat down. Sometimes he moved on, but when he sat down he didn't have to look around. He knew the chair would be there, and the kid who carried it seemed conscious that he was filling a post of honor, easing the strain on Rockne' failing legs

I read that youth has no idols nowadays, but they had one at Notre Dame.

Marines Win 3d in Row, Beating Delaware, 9-1

Special to The Washington Post.

Quantico, Va., April 3.—Delaware College easily fell before the Marines for their third straight win of the baseball season by the score of 9 to 1.

Three hits, an error and three stolen bases sent the Devildogs to a three-run lead in the first inning and from then on the Marines breezed in easily. Sutton, although at times wild, pitched fine baseball and easily held the Collegians in check and but for erratic fielding in the early innings by the Marines the Delaware Team would have been shut out. Solid hitting by Cather, Sullivan and Sutton sent across three more in the fifth and two in the seventh. Galloway, who fielded brilliantly for the visitors, scored in the fourth on three errors by the Marine infield the only score for his side.

Capt. Freeney made one of the finest catches ever seen on the parade grounds, a leaping one-handed catch of a line drive in the seventh inning.

Marines.	AB	H	O	A	Delaware.	AB	H	O	A
Bill'sley,lf	2	2	0	0	Roman,3b.	3	0	0	4
Gorman,cf	5	1	4	0	Lane,lf....	4	2	1	0
Freeney,1b	4	2	9	0	Kane,cf....	3	1	1	1
Sadler,rf..	5	2	1	0	Temple,1b.	4	0	12	1
Tolan,ss..	4	0	0	2	Skura,2b..	4	1	2	1
O'Neill,2b	4	0	2	2	Galloway,ss	3	0	3	5
Sullivan,3b	3	3	0	2	Brady,rf...	3	0	1	0
Cather,c..	4	2	6	2	Smith,c....	4	0	3	1
Sutton,p..	3	1	0	1	Hall,p.....	3	0	0	0
Totals..	37	15	27	9	Totals....	33	4	24	13

										R.	H.	E.
Delaware	0	0	0	1	0	0	0	0	0	1	4	4
Marines	3	0	0	1	3	0	2	0	x	9	15	0

Runs—Gorman, Freeney (2), Sadler (2), O'Neill (2), Sullivan (2), Galloway. Errors—Freeney, Tolan, O'Neill, Sullivan, Roman, Galloway. Two-base hits—Sadler, Sutton. Three-base hit—Cather. Stolen bases—Gorman, Freeney (2), O'Neill (2), Lane. Double plays—Tolan to O'Neill to Freeney (2). Left on bases—Marines, 8; Delaware, 7. First base on balls—Off Sutton, 3; off Hall, 2. Struck out—By Sutton, 6; by Hall, 3.

Plebe Matmen Schedule Four 1932 Opponents

Special to The Washington Post.

Annapolis, Md., April 3.—The Naval Academy plebe wrestlers will engage in four contests next season, according to the schedule announced today by authorities of the academy. The dates are, February 6, Franklin and Marshall Academy; 13, George School, of Pennsylvania; 20, Newton High School, Newton, N. J.; 27, Virginia Military Institute freshmen.

YALE WINNER OVER VA. IN 11TH, 9-7

Warren's Home Run Bounces Over Fence to Decide Game.

Special to The Washington Post.

CHARLOTTESVILLE, Va., April 3. Warren's home run in the eleventh inning, which struck Left Fielder Lewis' glove and bounded over the fence enabled Yale to defeat Virginia here today 9 to 7. Albie Booth was on second base when the Eli shortstop came through with his mighty swat which broke up a hotly-contested game.

The New Haven lads were outhit and outfielded. Brewer, on the mound for the Cavaliers, twirled an excellent game, having 12 strikeouts to his credit. In the last five innings he fanned two an inning.

Newton, Yale's veteran pitcher, was touched freely during his stay on the rubber, being found for 11 hits in 7 innings. His successor, Kies, who got credit for the victory, yielded but 3 hits in 4 frames, the Yale infield giving him splendid support with two fast double plays that stemmed Virginia rallies in the final innings.

Yale Leads Off With 5 Runs.

Yale got off to a good start by scoring five runs in the first frame before Brewer could settle down. The Southerners knotted the count in the seventh and in the next three innings neither side could score.

Bryant, of Virginia, hit a home run and three singles, while McKenzie and Warren led in the Yale attack, the former contributing three hits, one a double and the latter his circuit smash and single.

Virginia's infield played sharply throughout, with Dent and Steinberg starring. Brown, Yale backstop, made two spectacular catches of long fouls by Weaver and Sippley.

Yale.	AB	H	O	A	Virginia.	AB	H	O	A
McK'nz'e,rf	5	3	1	0	Lewis,lf....	5	1	1	0
Booth,cf..	2	0	2	0	Steinb'g,2b	5	1	0	2
Fletcher,2b	5	1	4	3	Brewer,p..	5	1	0	4
Vincent,1b	4	1	11	0	Sippley,1b.	6	2	12	0
Warren,ss.	5	2	2	2	Pinder,3b..	5	2	5	0
Kimball,3b	6	1	4	4	Lee,cf.....	6	1	1	1
Barnes,rf..	1	0	0	0	Bryant,rf..	5	4	1	0
Burke,lf..	2	0	4	0	Dent,ss....	4	1	0	4
Maine,c...	2	0	2	1	Weaver,c...	3	1	13	2
Brown,c..	2	1	5	1					
Newton,c..	4	1	0	2	Totals...	45	14	33	13
Kies,p....	1	0	0	2					
*Howland.	1	0	0	0					
Totals..	43	11	33	15					

*Batted for Newton in seventh.

											R.	H.	E.
Yale	5	0	0	1	1	0	0	0	0	2	9	11	1
Virginia.....	0	2	2	0	2	0	1	0	0	0	7	14	2

Runs—McKinnie, Booth (2), Fletcher, Vincent, Warren (2), Kimball, Newton, Sippley, Pinder, Lee, Bryant (2), Weaver. Errors—Booth, Vincent, Warren, Kimball, Newton, Steinberg, Weaver. Two-base hit—McKinnie. Three-base hit—Weaver. Home runs—Warren, Bryant. Sacrifices—Booth (2), Dent, Weaver. Struck out—By Newton, 2; by Kies, 3; by Brewer, 12. First base on balls—Off Newton, 3; off Kies, 1; off Brewer, 6. Double plays—Warren to Fletcher to Vincent, Kimball to Vincent. Hits—Off Newton, 11 in 7 innings; off Kies, 3 in 4 innings. Stolen bases—Booth, Fletcher, Kimball, Sippley, Bryant. Wild pitch—Brewer. Passed ball—Maine. Left on bases—Yale, 10; Virginia, 11. Umpire—Watt.

DIAMOND DUST FROM THE SANDLOTS

THE Linworth Senior outfit will drill today on diamond No. 9 of the Monument lot in preparation for their contest tomorrow with the Army War College on the Barracks field. Both the warm-up session and game commence promptly at 2 p. m.

Coach Koerner will direct three Lionel teams in their drill on the West Ellipse, starting at 2 p. m. today. Members of the Midgets, Insects and Pewee Clubs are requested to be present.

Manager Joe Brannan's Randle A. C. will practice tomorrow at 1 p. m. on diamond No. 2 of the Monument Lot. All players are urged to report promptly.

The new Burroughs Athletic Field at Eighteenth and Otis streets northeast will be the scene of the midget and insect teams of that club practice this afternoon. A practice contest between the two is on tap, starting at 1:30 p. m.

Henry Hiser has called the initial workout of his all-star nine for Sunday at 3 p. m. in the Riverdale Park. All old and any new candidates are requested to be on hand.

The Skinker Brothers unlimited nine is on the books for a heavy workout today on their field at Wisconsin avenue and Upton streets northwest. Any new candidates are invited to join in with the old members in the practice.

The Sterling A. C., entrants in the senior division of the Capital City League, will hold a dance tonight at the Knights of Columbus Hall.

The Sterlings have scheduled a practice for Easter Monday on diamond No. 9 at the Monument Grounds.

Spengler Post, American Legion champions for 1930, will practice today at the north Ellipse, beginning at 1:30 o'clock. All candidates and veterans are urged to be present.

The Crescent Juniors will stage a drill tomorrow afternoon at 3 o'clock on the Reservoir diamond.

Boys Club Boxers Win At Charlottesville, 6-4

Charlottesville, Va., April 3.—The Washington Boys Club leather pushers added another scalp to their impressive array of victories when the defeated the Miller School boxing team, of Charlottesville, Va., tonight, 6-4. The match was fought before a packed gymnasium at the Virginia School, with the bouts following in rapid-fire succession.

Only one semblance of a clean knockout was recorded when Peary, 95 pound Washington lad, won a technical knockout over Hunter Gibson in the third round of their argument.

70-pound class—Pappas (W. B. C.), won by decision over Arnette (M. S.).
80-pound class—Beale (W. B. C.), won by decision over Thompson (M. S.).
85-pound class—Carl Gibson (M. S.), won by decision over Calomaris (W. B. C.).
95-pound class—Peary (W. B. C.), won by technical knockout over Hunter Gibson (M. S.).
110-pound class—Burton (M. S.), won by decision over Vermillion (W. B. C.).
115-pound class—Mayo (M. S.), won by decision over Bell (W. B. C.).
125-pound class—Reed (W. B. C.), won by decision over Hall (M. S.).
125-pound class—Zillari (W. B. C.), won by decision over Fuch (M. S.).
135-pound class—Brooks (M. S.), won by decision over Manseni (W. B. C.).
Referee—Al York (Va.). Judges—Stuart and Fishbourne (Va.).

The Weather

TODAY'S SUN AND TIDE TABLE

			A.M.	P.M.
Sun rises...	5:50	High tide..	9:08	9:40
Sun sets....	6:33	Low tide..	3:24	3:57

WEATHER CONDITIONS.

U. S. Dept. of Agriculture, Weather Bureau, Washington, Friday, April 3—8 p. m.

Forecast—For the District of Columbia: Rain Saturday; Sunday generally fair; colder Saturday; moderate southwest winds, shifting to northwest Saturday afternoon.

For Maryland: Rain Saturday; Sunday generally fair; somewhat colder Saturday; moderate southwest winds, shifting to northwest Saturday afternoon.

For Virginia: Rain Saturday; Sunday generally fair; colder Saturday and in southeast portion Sunday; moderate southwest, shifting to west or northwest winds Saturday afternoon or night.

The disturbance that was over southern Quebec Thursday night has moved northeastward and is now central north of the Gulf of St. Lawrence. Minimum, Que., 29.54 inches. Pressure is also low over the western Gulf of Mexico northeastward to the lower Lake region. Tampico, Mexico, 29.56 inches, and Pittsburgh, Pa., 29.74 inches. Pressure is high over the Rocky Mountain region and the Plains States. Rapid City, S. Dak., 30.40 inches. During the last 24 hours precipitation has occurred in the lower Lake region, the Ohio and Mississippi Valleys, the northern Plains States, and the northern Rocky Mountain region. The temperature has risen in the Atlantic States and the northern Rocky Mountain region and north Pacific States, and has fallen in the Lake region and the Ohio Valley, and from the Mississippi River westward to the Rocky Mountains.

The indications are for rain in the Atlantic States Saturday and probably in portions of the Atlantic States on Sunday. It will be cooler Saturday in the Ohio Valley, Tennessee, and portions of the South Atlantic and Middle Atlantic States, and on Sunday in portions of the South Atlantic States.

Along the north Atlantic coast the winds will be moderate to fresh southwest, shifting to northwest Saturday afternoon, and weather overcast with rain Saturday. Along the middle Atlantic coast the winds will be moderate southwest, and weather mostly overcast with rain Saturday.

Along the south Atlantic coast the winds will be moderate, becoming fresh south-west over north portion and moderate to fresh southerly over south portion, and weather mostly overcast with showers over north portion, and partly overcast over south portion Saturday. Over the east Gulf of Mexico (east of longitude 90 degrees) the winds will be fresh southerly, becoming fresh and shifting to northwest over west portion, and weather mostly overcast with showers Saturday. Over the west Gulf of Mexico (west of longitude 90 degrees) the winds will be fresh northerly, and weather mostly overcast Saturday. Over the Caribbean Sea (west of longitude 73 degrees) and Windward Passage the winds will be moderate easterly, and weather partly overcast Saturday.

Local Weather Report.

Temperature—Midnight, 41; 2 a. m., 41; 4 a. m., 38; 6 a. m., 36; 8 a. m., 42; 10 a. m., 52; 12 noon, 58; 2 p. m., 66; 4 p. m., 64; 6 p. m., 57; 8 p. m., 54; 10 p. m., 44. Highest, 70. Lowest, 37.

Relative humidity—8 a. m., 74; 2 p. m., 44; 8 p. m., 51. Rainfall (8 p. m. to 8 p. m.), none. Hours of sunshine, 10.7. Per cent of possible sunshine, 83.

DEPARTURES FROM NORMAL.

Accumulated excess of temperature since January 1, 1931, 182 degrees. Deficiency of temperature since April 1, 1931, 3 degrees. Accumulated deficiency of precipitation since January 1, 1931, 3.48 inches. Excess of precipitation since April 1, 1931, .70 inch.

Temperatures and Precipitation.

Temperatures and precipitation for 24 hours ended Friday, at 8 p. m.

	Highest Temp.	Thur. night.	Fri. 8 p.m.	Rainfall.
Washington, D. C.	70	37	64	....
Asheville, N. C.	66	48	62	....
Atlanta, Ga.	74	52	70	....
Atlantic City, N. J.	50	40	48	....
Baltimore, Md.	62	38	58	....
Birmingham, Ala.	74	58	68	....
Bismarck, N. Dak.	30	18	30	0.06
Boston, Mass.	62	42	56	....
Buffalo, N. Y.	42	34	38	0.04
Chicago, Ill.	40	36	40	0.12
Cincinnati, Ohio	58	42	50	1.16
Cleveland, Ohio	42	38	40	0.24
Cleveland, Ohio	42	38	38	0.24
Davenport, Iowa	40	36	40	0.32
Denver, Colo.	34	22	34	0.02
Des Moines, Iowa	42	32	40	0.02
Detroit, Mich.	40	36	40	0.12
Duluth, Minn.	42	30	34	....
El Paso, Tex.	74	60	70	....
Galveston, Tex.	68	62	66	....
Helena, Mont.	50	18	48	....
Indianapolis, Ind.	50	40	40	0.34
Jacksonville, Fla.	82	64	80	....
Kansas City, Mo.	48	42	44	....
Little Rock, Ar.	74	64	72	....
Los Angeles, Calif.	76	58	66	....
Louisville, Ky.	64	50	52	1.01
Marquette, Mich.	40	32	34	....
Memphis, Tenn.	70	62	58	0.02
Miami, Fla.	76	68	72	....
Mobile, Ala.	78	66	72	....
New Orleans, La.	78	64	72	....
New York, N. Y.	56	38	44	....
North Platte, Nebr.	42	30	38	....
Omaha, Nebr.	44	36	34	....
Philadelphia, Pa.	62	40	56	0.08
Phoenix, Ariz.	86	58	84	....
Pittsburgh, Pa.	54	38	54	0.92
Portland, Me.	58	40	50	....
Portland, Oreg.	66	42	64	....
Salt Lake City, Utah	46	28	44	....
St. Louis, Mo.	56	50	54	0.06
St. Paul, Minn.	54	36	52	....
San Antonio, Tex.	76	64	70	....
San Diego, Calif.	66	62	64	....
San Francisco,

STEPS TO RECOVERY MADE BY BUSINESS

Dun's Review Sees Less Unsettlement; Steel Slump Minimized.

New York, April 3 (A.P.).—The weekly trade reviews report that progress is being made toward business recovery although many confusing elements are still apparent.

Dun's Review tomorrow will say:

"Despite the numerous unsatisfactory aspects that still appear, there is concrete evidence of a lessening of unsettlement in various quarters, although complete stability is yet to be attained. Strengthening of the financial and commercial structure, even if not plainly revealed in surface movements, has a deep significance and the forces of rehabilitation should become more prominent and effective with the passing of time.

Steel Recession Slight.

"The developments of the current week, so far as they have indicated any new turn in the situation, have been largely negative. Some emphasis has been placed upon the slight recession in steel output, but it has come only after an uninterrupted rise since the beginning of this year, and a let down now is seasonal."

Bradstreet's tomorrow will say:

"A rather notable ebb and flow movement in trade and industry this week renders hard and fast generalization difficult. Weather conditions, although helpful to agricultural interests, have not been favorable to Easter trade, which has felt the retarding influence of stormy weather, but this line still shows up the best, by far, of the important trade divisions.

Cotton Goods Sag.

"Wholesale and jobbing trade reports have pointed to a sag in taking of cotton goods after the most active month in years. The Easter shoe movement from manufacturers has sagged off and improved soil and crop conditions have had bearish influence upon prices of cereals, which in February saw the smallest foreign takings in years."

Weekly bank clearings of leading cities aggregated $9,941,335,000, a decrease of 24 per cent from a year ago. The total outside of New York was $2,780,249,000, a decrease of 26.6 per cent.

LOCAL PRODUCE MARKET.

BUTTER — One-pound prints, 34@35; tub, 32½@33½.

POULTRY—Alive: Turkeys, young, 30@32; old, 25@27; winter chickens, 30@35; fowls, heavy, 21@22; small, 21; spring broilers, 36@38; Leghorn broilers, 34@35; Leghorn fowls, 18@20; roosters, 16; ducks, 15; keats, large and young, 60@65; old, broilers, 36@38; Leghorn broilers, 34@35; Leghorn fowls, 18@20; roosters, 16; ducks, 15; keats, large and young, 60@65; old, 25@30. Dressed: Turkeys, young, 38@40; old, 30@32; winter chickens, 38@40; spring broilers, 46; fowls, heavy, 23@24; small, 23; Leghorns, 23; capons, large, 37@38; small, 32@33; ducks, 24@25; roosters, 16; keats, young, 70@80; old, 40@45.

EGGS—Hennery, 21@22; current receipts, 20.

CALVES—Top grade, 9.00.

SPRING LAMBS—10.00@13.00.

ASPARAGUS—Supplies, moderate; demand, moderate; market, steady. California, dozen-bunch crates, green, very large size, 4.50@5.00; large size, 4.00; small size, 3.50.

APPLES—Bushel baskets: Truck receipts, light; supplies, moderate; demand, moderate; market, steady. Virginia, U. S. No. 1, 2½ inches up, Staymans, 2.00@2.25; scalded, 1.50@1.75; U. S. No. 1, 2½ inches up, Winesaps, 2.00@2.25. Barrels: Supplies, light; demand, light; market, steady. New York, U. S. No. 1, 2½ inches up, Rhode Island Greenings, 4.50@5.00. Boxes: Supplies, moderate; demand, moderate; market, steady. Washington, Delicious, extra fancy, medium to large size, 2.75@3.00; Winesaps, 2.25@2.50; Staymans, 2.25@2.50.

CABBAGE—Supplies, moderate; demand, moderate; market, steady. Florida, 1½-bushel hampers, pointed type, 1.20@1.25; poorer, 1.00; Texas, Western lettuce crates, round type, mostly around 2.00.

CELERY—Supplies, light; demand, moderate; market, steady. Florida, 10-inch crates, crate-washed and precooled, 3-4 dozen, 3.00@3.25; 6-8 dozen, 3.40@3.50; poorer, all sizes, lower.

LETTUCE—Supplies, moderate; demand, moderate; market, steady. California, mostly fair to ordinary quality and condition, crates, Iceberg type, 4-5 dozen, 3.00@3.50; poorer, 2.50; 6 dozen, fair to ordinary quality and condition, 2.00.

ONIONS — Supplies, moderate; demand, moderate; market steady. Michigan and Ohio, 50-lb. sacks, yellows, U. S. No. 1, 70@75; small size, 60@65.

POTATOES—Old stock: Supplies, moderate; demand, moderate; market, steady. Maine, 120-lb. sacks, Green Mountains, U. S. No. 1, 2.75; 150-lb. sacks, 3.50; New York, 150-lb. sacks, round whites, U. S. No. 1, 3.25; New Brunswick, 90-lb. sacks, Cobblers, Canada, No. 1, 2.10@2.15. New stock: Supplies, light; demand, light; market, steady. Florida, bushel crates, Bliss Triumphs, U. S. No. 1, 2.75.

STRAWBERRIES—Express receipts, moderate; supplies, moderate; demand, moderate; market, steady. Florida, pony refrigerators, various varieties, best, 25; poorer, 20 per quart, 10@12½ per pint; refrigerator cars and express receipts, 32-quart crates, various varieties, 20@25 per quart, few higher; 36-pint crates, 7@12½ per pint.

SWEET POTATOES — Truck receipts, moderate; supplies, moderate; demand, moderate; market, steady. North Carolina, bushel baskets, Porto Ricans, U. S. No. 1, house-stored, wide range in quality and condition, best, 1.25, few higher; poorer, 1.00; bushel baskets, Nancy Halls, U. S. No. 1, house stored, best, 1.50; poorer, 1.00@1.25.

TOMATOES—Truck receipts, moderate via Baltimore; express receipts, moderate; supplies, moderate; demand, moderate; market, slightly stronger. Repacked: Various sections, 3s, ripes, wrapped, 3.25@3.50; fair condition, 2.50@3.00; choice count, 2.50@3.00; poorer, all sizes, 60@2.00.

SNAP BEANS—Supplies, moderate; demand, moderate; market, about steady. Florida, bushel hampers, green, flat type, wide range in quality and condition, best, 3.00@3.50, few 4.00; poorer, 1.50@2.50; Texas, bushel hampers, green, 4.00@4.50.

CAULIFLOWER — Supplies, moderate; demand, moderate; market, steady. California, pony crates, 1.75@2.00.

CARROTS—Supplies, moderate; demand, slow; market, steady. Texas, Western lettuce crates, 2.50; ½ Western lettuce crates, 1.40@1.50.

SPINACH—Truck receipts, liberal; supplies, liberal; demand, moderate; market, about steady. Texas, bushel baskets, Savoy type, 90@1.00; Norfolk section, Virginia, bushel baskets, 60@65.

CUCUMBERS — Express receipts, light; supplies, light; demand, moderate; market, steady. Ohio, hothouse stocks, baskets, 2 dozen, extra fancy, 3.75@4.00.

RADISHES — Supplies, light; demand, light; market dull. South Carolina, bushel hampers, 2.00@2.50; poorer, 1.50.

ORANGES—Supplies, moderate; demand, moderate; market, steady. Florida, boxes, all sizes, 3.50@4.00, few higher.

GRAPEFRUIT—Supplies, moderate; demand, moderate; market, steady. Florida, boxes, all sizes, 2.25@2.50.

COLLARDS — Truck receipts, liberal; supplies, liberal; demand, moderate; market, weak. Norfolk section, Virginia, bushel baskets, 90@1.00.

KALE—Truck receipts, liberal; supplies, liberal; demand, moderate; market, weak. Norfolk section, Virginia, bushel baskets, 75@85, few higher.

TURNIP GREENS—Truck receipts, moderate; supplies, moderate; demand, light; market, dull. Norfolk section, Virginia, bushel baskets, 75.

HANOVER SALAD—Truck receipts, liberal; supplies, liberal; demand, light; market, dull. Norfolk section, Virginia, bushel baskets, 75@90.

SQUASH—Express receipts, very light; supplies, light; demand, light; market, steady. Florida, bushel hampers, white, wrapped, 3.00@3.50.

EGGPLANT—Express receipts, moderate; supplies, light; demand, light; market dull. Cuba, pepper crates, 4.00@5.00, few higher.

PEPPERS—Express receipts, very light; supplies, light; demand, light; market, dull. Florida, pepper crates, fancy, 5.00@5.25, few 5.50; choice, 4.00@4.25; express receipts, poor quality and condition, very small size, very few sales, 2.50.

BALTIMORE LIVE STOCK.

Baltimore (Union Stock Yards, Claremont), April 3.—CATTLE—Receipts, 25 head. Market steady. Steers, good to choice, 8.50@9.00; medium to good, 7.50@8.50; fair to medium, 7.00@7.50; plain to fair, 6.00@7.00; common to plain, 5.00@6.00. Bulls, medium to good, 5.00@5.50; fair to medium, 4.50@5.00; plain to fair, 4.00@4.50; common to plain, 3.50@4.00. Cows, medium to good, 4.50@5.50; fair to medium, 4.00@4.50; plain to fair, 3.00@4.00; common to plain, 2.00@3.00. Heifers, medium to good, 7.00@7.50; fair to medium, 6.00@7.00; plain to fair, 5.50@6.00; common to plain, 4.50@5.25. Fresh cows and springers, 30.00@70.00.

SHEEP AND LAMBS—Receipts, 300 head. Market steady. Sheep, 1.50@4.00; lambs, 4.50@10.25.

HOGS—Receipts, 800 head. Market higher. Lights, 8.75@9.00; heavies, 7.75@8.60; medium, 8.75@9.00; roughs, 3.25@7.00; light pigs, 8.25@8.60; pigs, 8.50@8.90. Ohio hogs 10 to 20 cents higher than quotations.

CALVES—Receipts, 130 head. Market steady. Calves, 5.00@11.50.

BANK PRESIDENT.

EDWARD J. M'QUADE, newly elected president of Liberty National Bank.

Wall Street Briefs

New York, April 3.—The security markets and virtually all of the commodity exchanges were closed today in observance of good Friday. Trading will be resumed tomorrow on the New York Stock and Curb Exchanges and also in silk, hide and grain. Leading European markets, however, will not reopen until next Tuesday. There was some trading in European currencies today but none in the Latin American exchanges because those countries observed the holiday.

The outstanding governmental bond sales next week will be the offering of $34,975,000 of New York State bonds on Tuesday. Sales by 64 communities will total $58,580,000, according to the daily bond buyer. The Province of New Brunswick will receive bids on Wednesday for $5,215,000 of bonds, and Vancouver, B. C., will sell $3,667,000 the following day.

Commercial failures this week showed a sharp decrease, R. G. Dun & Co. report. Defaults numbered 549, a decrease of 105 from the previous week, although 46 in excess of the corresponding week of 1930. Each geographical group shows fewer failures this week than last, but only in the South was the total smaller than last year.

Banquets, speeches and reminiscences will mark the diamond jubilee tomorrow of the Western Union Telegraph Co. Those of its staff with statistical inclinations will recite the length of the company's wires if stretched in a single line or the astronomical heights of its poles if piled end to end. Somebody probably will remark that the company last year transmitted more than 5,000,000 "special occasion" telegrams alone to mark holidays, birthdays and other anniversaries.

Raw silk in storage on April 1 in New York amounted to 47,407 bales compared with 45,399 bales on March 1, the Silk Association of America, Inc., reports. Deliveries to American mills during March, including reexport shipments, amounted to 55,383 bales.

Hartman Corporation reports a loss of $1,868,544 for 1930 compared with a net profit of $1,103,432 for 1929, which was equivalent to $2.46 a share on the class B stock. Current assets as of December 31, 1930, amounted to $11,817,324, and current liabilities were $4,182,142.

The New York security markets, as well as the principal commodity exchanges, were closed today in observance of Good Friday, but the banks were open. Business will be resumed in most of the local markets tomorrow, although in European centers the holiday extends through next Monday.

LIVE STOCK MARKETS.

Chicago, April 3 (A.P.) (U. S. Dept. of Agriculture).—HOGS—Receipts, 16,000, including 7,000 direct; steady to higher; late trade very slow; bulk, 140-210 lbs., 8.15@8.30; practcial top, 8.35; part load, 8.40; 220-320 lbs., 7.25@8.10; pigs, 7.75@8.00; packing sows, 6.50@6.85; light light, good and choice, 140-160 lbs., 8.10@8.30; lightweight, 160-200 lbs., 8.15@8.35; medium weight, 200-250 lbs., 7.80@8.30; heavyweight, 250-350 lbs., 7.00@7.75; packing sows, medium and good, 275-500 lbs., 6.50@6.90; slaughter pigs, good and choice, 100-130 lbs., 7.75@8.15.

CATTLE—Receipts, 2,000; calves, 1,000; most killing classes, steady to strong; general trade being considerably more active; best medium weight steers, 9.80; with bulk of day's steer crop, 7.50@8.75; stockers and feedrs, draggy at week's decline; all interesst buying fat cows, also cutter cows; bulls and vealers about steady. Slaughter cattle and vealers: Steers, good and choice, 600-900 lbs., 8.50@10.75; 900-1,100 lbs., 8.50@10.75; 1,100-1,300 lbs., 8.50@10.50; 1,300-1,500 lbs., 8.50@10.50; common and medium, 600-1,300 lbs., 6.25@8.50; heifers, good and choice, 550-850 lbs., 7.00@9.25; common and medium, 5.50@7.50; cows, good and choice, 5.00@6.50; common and medium, 4.25@5.25; low cutter and cutter, 3.25@4.50; bulls (yearlings excluded), good and choice (beef), 4.50@5.75; cutter to medium, 4.00@4.90; vealers (milk fed), good and choice, 7.25@9.25; medium, 6.00@7.25; cull and common, 4.50@6.00. Stocker and feeder cattle: Steers, good and choice, 500-1,050 lbs., 7.25@8.75; common and medium, 5.50@7.50.

SHEEP AND LAMBS—Receipts, 12,000; fat lambs, mostly steady; springers, unevenly and sharply lower; sheep, unchanged; good to choice wooled lambs, 9.00@9.35 to packers; outsiders, 9.35@9.50; clippers, 8.00@8.40; springers, 13.00@15.00; lambs, 90 lbs. down, good and choice, 8.85@9.75; medium, 8.25@8.85; 91-100 lbs., medium to choice, 8.00@9.50; all weights, common, 7.00@8.25; ewes, 90-150 lbs., medium to choice, 3.75@5.25; all weights, cull and common, 2.00@4.25.

New York, April 3 (A.P.).—CATTLE—Receipts, 1,060; steady; steers, medium, 8.50; cows, a few good, 5.50@5.75; vealers and calves, 1,620; nominal; no trading.

SHEEP AND LAMBS—Receipts, 8,080; nominal; no trading.

HOGS—Receipts, 1,110; steady; light to medium weights, 8.50@8.75; heavy, 7.75.

FOREIGN EXCHANGE.

New York, April 3 (A.P.).—Foreign exchanges irregular. Great Britain in dollars, others in cents.

Great Britain—Demand, 4.85 13-16; cables, 4.85 15-16; 60-day bills, 4.83 9-32.
France — Demand, 3.91¼; cables, 3.91 5-16.
Italy—Demand, 5.23¼; cables, 5.23 11-16.
Belgium—Demand, 13.90.
Germany—Demand, 23.79½.
Holland—Demand, 40.08.
Norway—Demand, 26.75.
Sweden—Demand, 26.76¼.
Denmark—Demand, 26.74½.
Switzerland—Demand, 19.24.
Spain—Demand, 11.01.
Portugal—Demand, 4.50.
Greece—Demand, 1.29 7-16.
Poland—Demand, 11.20.
Czechoslovakia—Demand, 2.96⅛.
Jugoslavia—Demand, 1.75⅝.
Austria—Demand, 14.06.
Roumania—Demand, 0.59 9-16.
Argentina—Demand, 34.87½.
Brazil—Demand, 7.50.
Tokyo—Demand, 49.33.
Shanghai—Demand, 30.75.
Montreal—Demand, 99.95¼.
Mexico City—Demand (gold peso), 47.67.

NEW YORK PRODUCE.

New York, April 3 (A.P.).—BUTTER—Receipts, 10,744, steady; creamery, firsts, 27¼@28.

CHEESE—Receipts, 99,413, steady; State, whole milk, flats, fresh fancy to fancy specials, 15@16½.

POULTRY—Live, irregular; express chickens and fowls, unquoted; express broilers, 30@41; no freight quotations; dressed, steady, prices unchanged.

New York, April 3 (A.P.).—EGGS—Receipts, 38,862, steady; mixed colors, regular packed, firsts, 21¼@21½; nearby hennery browns, regular packed, extra, 23½@24; extra first, 22½@23; nearby and nearby Western hennery, whites, average extra, 23½@24; nearby white, mediums, 22@23.

M'QUADE IS NAMED LIBERTY BANK HEAD

M. F. Calnan, Cashier, Is Elevated to Post of Vice President.

By THOMAS M. CAHILL.

Directors of Liberty National Bank yesterday elected Edward J. McQuade, vice president and assistant trust officer of that institution, to the presidency of the bank to succeed the late George O. Walson. M. F. Calnan, cashier, was advanced to the vice presidency, and his title will be vice president and cashier. The board adopted resolutions of respect to Mr. Walson's memory.

Associated with the bank since its founding, Mr. McQuade, a native of Washington, attended the graded schools, Central High School and was grdauated from National University Law School. He was an organizer, vice president and a director of the older Citizens Savings Bank, opened June 1, 1906, remaining with it until its consolidation with District National Bank in 1913. He next became associated with his predecessor, Mr. Walson, in the organization of Liberty Savings Bank, which opened October 8, 1917, and became a national bank in March, 1920.

Is Bank Group Official.

Mr. McQuade is first vice president of the District of Columbia Bankers Association, a past president of Washington Chapter, American Institute of Banking, serving in that office in 1918 and 1919, and a present member of its faculty, being instructor of the class in credits. He was graduated from the institute with high honors and has served on many important committees of both organizations. He was chairman of the hotel committee for the recent bank management conference, attended by 1,000 bankers from eight Eastern States.

Mr. McQuade is a member of the bar and of Sigma Nu Pi Legal Fraternity, the University, Racquet, Washington Golf and Country Clubs, Columbia Historical Society and Washington Board of Trade. He is a director of the Mergenthaler Linotype Co.

Mr. Calnan was born in Lonaconing, Md., September 16, 1890, and was educated in parochial schools of this city. After serving thirteen months with the A. E. F. in the World War, he entered the employ of Liberty Savings Bank as a clerk, July 28, 1919. In January, 1920, he was elected an assistant cashier and in May, 1922, cashier.

He is treasurer and member of the board of directors of St. Vincent's Orphan Asylum, member of the board of directors of Catholic Charities and treasurer and member of the board of National Catholic School of Social Service. He is also a member of the Congressional, Country and Civitan Clubs.

Transit Incomes Reported.

February statements of operation were filed yesterday by Washington Rapid Transit, Washington Railway & Electric and Potomac Electric Power Co.'s with the Public Utilities Commission. Washington Rapid Transit Co. showed a deficit in net income of $3,087.49 for the month as compared with one of $4,225.18 for February 1930. For the two months, it showed a deficit of $6,534.35, as contrasted with $7,244.91 for the corresponding period last year.

Washington Railway & Electric Co. revealed net income for the month of $420,185.29, an increase of $12,528.41 above February, 1930, and one of $470,027.63 for the two months, a gain of $13,999.20 from the similar period last year. Potomac Electric Power Co.'s net income for February, 1931, was $404,431.81, a decline of $54,053.89 from the month a year ago. For the two months it was $827,088.78, or $65,604.76 less than the first two months of 1930.

The Washington Stock Exchange Monday will elect a president to succeed the late George O. Walson.

George A. Garrett, resident partner of F. B. Keech & Co., returns Monday from a visit at Aiken, S. C.

A. Chester Flather, a local comanager of G. M.-P. Murphy & Co., and president of the Ticker Club of Washington, is giving a dinner to club members next Friday at Chevy Chase Club.

Indiana Standard Oil Report.

Chicago, April 3 (A.P.).—Net earnings in 1930 of Standard Oil Co. of Indiana and its subsidiaries were announced in a consolidated statement today as $46,371,000, equal to $2.73 a share. Net earnings of Standard of Indiana proper were $78,499,754 in 1929. Consolidated earnings were not reported for that year, the consolidated statement having been instituted this year.

BALTIMORE MARKETS.

Baltimore, Md., April 3 (A.P.).—POTATOES—Maine, 100-lb. sacks, Mountain U. S. 1's, 2.15@2.25; Florida, bbls., Spaulding Rose, U. S. 2's, 7.00@7.50. Others unchanged.

EGGS—Fresh graded firsts, 21¼.

No grain market today.

NEW YORK BAR SILVER.

New York, April 3 (A.P.).—Bar silver, 27⅝; unchanged; market very quiet due to holiday abroad.

PHILADELPHIA MARKETS.

Philadelphia, April 3 (A.P.). (U. S. Dept. of Agr.).—EGGS—Steady to firm; Midwest current receipts, mixed colors, 20½@21; other grades unchanged. Receipts, 9,561.

2 Students Dodge Sleep 100 Hours

University of Georgia Men Are Little Affected by Experiment.

Athens, Ga., Apr. 3 (A.P.).—Two University of Georgia students have just completed insomnia marathons for science's sake. Under an experiment conducted by Dr. A. S. Edwards, head of the university psychology department, Harry Gerofsky, of Trenton, N. J., freshman, and Wendell P. Morris, of Pensacola, Fla., graduate students, remained awake for 100 hours.

Final conclusions have not been completed, Dr. Edwards said today, but preliminary studies showed little change in the condition of the students. Both lost a little weight, were slightly weakened and experienced slight headaches. They had trouble with their eyes and difficulty in mental work.

Conversation and cold water were employed by the two in dodging sleep, Dr. Edwards said. They ate meals and attended classes regularly. Gerofsky drank a little coffee and Morris a great deal.

Court Held in Jail For Injured Pair

Man, Girl Freed on Bond to Face Liquor Charges in Auto Upset.

United States Commissioner Needham C. Turnage yesterday held court in the District Jail, because two prisoners were so badly injured they could not be brought before him in his office. The hearing was held so that they might offer bond and be released.

The two, John Titmus and Mary Shefflette, were injured, police said, when an automobile in which they were riding overturned while police allegedly were pursuing it in Prince Georges County, Wednesday. The car turned over four times and landed on its wheels, police said. In it, they further declare, they found sixteen cases of liquor.

The hearing was held on liquor charges. Attorney Myron Ehrlich had applied for a writ of habeas corpus to free the pair from Gallinger Hospital, whence they were taken after the accident, and upon hearing of this, the police retaliated with definite charges. They were released on $1,000 bond each.

Police Asked to Report On Sanitary Conditions

Anticipating the annual "clean-up week," which begins on April 20, Maj. Henry G. Pratt, superintendent of police, yesterday issued a special order calling the attention of the precinct captains to the sanitary provisions of the police regulations, and asking them to submit reports, April 15, on the condition of their precincts.

The precinct captains were requested to report all insanitary and filthy alleys and streets. Strict enforcement of the regulations forbidding the throwing or depositing of trash or other refuse in any public place was asked.

Traffic Violations Lead Park Arrests

Disregard of Regulations for Vehicles Brings 80 Persons to Grief.

Violation of traffic regulations last month led the list of law infringements in the area over which the United States Park police have jurisdiction, Superintendent of Park Police R. C. Montgomery announced yesterday.

There were 80 such infringements altogether, including 17 charges of fast automobiles, 2 of reckless driving, 1 of driving while intoxicated, and 60 other traffic violation, Superintendent Montgomery announced.

Those arrested for drunkenness in the parks number 34 yesterday, he reported. There were two cases of disorderly conduct, 2 of assault, 2 of petty larceny and 1 attempted larceny. Forty automobile accidents were reported and 22 sick or injured persons were sent to hospitals. Four lost children were returned to their parents.

Jewel Tea Sales Drop.

Chicago, April 3 (A.P.).—The Jewel Tea Co. reported sales totaling $1,901,724 for the four weeks ended March 21, compared with $1,284,868 a year ago, a decrease of 15.03 per cent. The number of sales routes averaged 1,288, against 1,224 last year. For the first twelve weeks of 1931 sales were $3,265,990, against $3,693,872 a year ago, a decline of 11.58 per cent.

Gillette, Autostrop, Ltd., Merge.

London, April 3 (A.P.).—The London Gazette today announced the amalgamation of the Gillette Safety Razor Co., Ltd., of England, and the Autostrop Safety Razor Co., Ltd., with the Gillette Works, Ltd. Under the plan, the Gillette Safety Co. and the Autostrop Safety Co. would be liquidated in favor of the Gillette Works, Ltd.

Charter No. 3425. Reserve District No. 5.

REPORT OF CONDITION OF THE

NATIONAL BANK OF WASHINGTON,

of Washington, in the District of Columbia, at the close of business March 25, 1931.

RESOURCES.	
1. Loans and discounts	$5,937,894.85
2. Overdrafts	25.07
3. United States Government securities owned	2,591,573.13
4. Other bonds, stocks and securities owned	489,481.25
6. Banking house, $487,229; furniture and fixtures, $94,718.50	581,947.50
7. Real estate owned other than banking house	230,075.56
8. Reserve with Federal Reserve Bank	593,408.33
9. Cash and due from banks	1,463,230.28
10. Outside checks and other cash items	1,211.84
11. Redemption fund with U. S. Treasurer and due from U. S. Treasurer	35,000.00
14. Other assets	2,121.00
Total	$11,945,968.81
LIABILITIES.	
15. Capital stock paid in	$1,050,000.00
16. Surplus	1,050,000.00
17. Undivided profits—net	178,437.28
18. Reserves for dividends, contingencies, &c.	9,046.61
20. Circulating notes outstanding	700,000.00
21. Due to banks, including certified and cashiers' checks outstanding	119,383.12
22. Demand deposits	4,430,236.42
23. Time deposits	4,402,509.03
31. Other liabilities	6,356.35
Total	$11,945,968.81

District of Columbia, ss:

I, J. FRANK WHITE, Cashier of the above-named bank, do solemnly swear that the above statement is true, to the best of my knowledge and belief.
J. FRANK WHITE, Cashier.

Subscribed and sworn to before me this 2d day of April, 1931.
(Seal.) SALVADOR J. COSIMANO, Notary Public.

Correct—Attest:
CLARENCE F. NORMENT, GEO. L. STARKEY, GEO. P. SACKS, JAS. TRIMBLE, EDWIN C. BRANDENBURG, ARTHUR MAY, G. W. FORSBERG, JOHN M. BEAVERS, HENRY N. BRAWNER, Jr., JOHN G. MEINBERG, ODELL S. SMITH, CLARENCE F. NORMENT, Jr., MICHAEL A. KEANE, CHAS. SCHAFER, MAX FISCHER, MORRIS E. MARLOW, Directors.

U. S. LEADS WORLD IN SALES TO RUSSIA

Shipments of Machinery for Farms Are Increased by 50 Per Cent.

(Associated Press.)

The United States led the world in the value of its sales to Soviet Russia in the fiscal year 1929-30.

The Russian section of the Commerce Department yesterday fixed the value of American exports to Russia at $149,222,371, most of which was industrial and farm machinery for the five-year economic plan. Germany ranked second in sales and England third.

The Russians sold $31,017,050 worth of goods in this country, chiefly lumber, including pulpwood, which recently was barred on the ground that it had been produced by convict labor, coal, matches and similar products.

Shipments of industrial equipment from the United States totaled $46,049,487, or about 50 per cent more than in the previous year. Agricultural machinery and supplies for Russian collective farms totaled $71,119,489, of which $64,027,489 was for tractors. The sale of tractors was approximately three times as large as in the previous year. Many combines used for wheat harvesting also were exported.

Cotton was the chief raw material purchased by Russia, but the value of this showed a heavy drop. The total was $16,437,326 as compared with $31,161,000 last year.

Heavy increases were shown in the purchases of paints and dyes and nonferrous metals, while sheepskin, industrial cloth and special steels appeared among the exports for the first time. Small increases were noted in power plant, automotive and transport equipment.

Russia bought $120,570,000 worth of goods from Germany and sold her $110,536,000 worth. England sold $74,819,700 worth and bought $48,174,473 worth of Russian goods.

Accusers Defied By Commissioners

Holland Refuses to Oust Girl Charged With Visiting Speakeasy.

Newark, N. J., April 3 (A.P.).—The question whether a girl stenographer in the office of Federal Commissioner Joseph F. Holland did or did not visit a speakeasy agitated Government circles here today.

Lewis J. Tutt, deputy prohibition administrator for this State, said no more prohibition cases would be taken before Holland unless he discharged the stenographer. Holland refused to discharge her, saying he had no proof she visited the resort.

John D. Pennington, prohibition administrator for the third district, charged the girl and two prohibition agents visited a speakeasy without being assigned to do so and without making a report. The agents have been transferred to other States, Mr. Tutt said.

Argentine Election Nears.

Buenos Aires, April 3 (A.P.).—Campaign activities were concluded tonight for Argentina's first election since the revolution last September. Elections will be held Sunday in the Province of Buenos Aires for provincial officers and deputies to the national congress. Other provinces will hold similar elections later.

Charter No. 4107. Reserve District No. 5.

REPORT OF CONDITION OF THE

National Capital Bank,

At Washington, in the District of Columbia, at the close of business on March 25, 1931.

RESOURCES.	
1. Loans and discounts	$784,767.56
2. Overdrafts	73.21
3. United States Government securities owned	181,717.01
4. Other bonds, stocks and securities owned	319,257.45
6. Banking house, $45,500; furniture and fixtures, $4,500	50,000.00
8. Reserve with Federal Reserve Bank	211,938.03
9. Cash and due from banks	826,662.37
10. Outside checks and other cash items	278.03
Total	$2,374,693.66
LIABILITIES.	
15. Capital stock paid in	$200,000.00
16. Surplus	200,000.00
17. Undivided profits—net	87,423.47
21. Due to banks, including certified and cashiers' checks outstanding	94,240.93
22. Demand deposits	1,764,756.59
23. Time deposits	27,896.98
31. Other liabilities	375.69
Total	$2,374,693.66

City of Washington District of Columbia, ss:

I, H. C. STEWART, Cashier of the above-named bank, do solemnly swear that the above statement is true, to the best of my knowledge and belief.
H. C. STEWART, Cashier.

Subscribed and sworn to before me this 2d day of April, 1931.
(Seal.) S. WILSON EARNSHAW, Notary Public.

Correct—Attest:
CLARENCE F. DONOHOE, W. A. SIMPSON, A. G. HERRMANN, CHAS. A. CARRY, H. H. McKEE, Directors.

REAL ESTATE LOANS
Made at Low Interest Rates
TYLER & RUTHERFORD
Applications invited on high-class apartments and dwellings, and particularly on well-located business properties, for 3, 5 or 10 years, if so desired.
1520 K St. N.W. National 0475

LEADERS OF INDUSTRY SHARES
ASK YOUR INVESTMENT BANKER

Real Estate Loans
(D. C. Property Only)
6%
No Commission Charged
You can take twelve years to pay off your loan without the expense of renewal. $1,000 for $10 per month including interest and principal. Large or small loans at proportionate rates.
PERPETUAL BUILDING ASSOCIATION
Established 1881
LARGEST IN WASHINGTON
Assets Over $24,000,000
Cor. 11th and E N.W.
JAMES BERRY, President.
EDWARD C. BALTZ, Secretary.

Julian, Oil Officer, Held as Kidnaper

Accused, With Aid, of an Attempt to Extort $50,000 Ransom.

Laredo, Tex., April 3 (A.P.).—Charges of kidnaping and assault with intent to rob tonight faced C. C. Julian, Oklahoma and California oil operator, in connection with an alleged attempt to extort $50,000 from L. S. Bolling, San Antonio business man.

Julian was charged jointly with C. C. Boren in a complaint filed in justice court. Homer T. Sealey, of Laredo, State highway patrolman who yesterday intervened in Bolling's behalf in a hotel lobby here, arrested Julian and Boren and allegedly wrested a sawed-off revolver from Julian's hand.

Bolling told police two men entered his hotel room and, after demanding $50,000, packed his clothes and were attempting to check out at the hotel clerk's desk when Bolling kicked Patrolman Sealy on the ankle to apprise him that something was amiss. An examining trial set for today was delayed. The Webb County grand jury is expected to investigate the case tomorrow.

Borland Law Repaving Assessments Set Aside

The old Borland law, as it applied to the assessment of costs for repairing streets, sustained another blow yesterday when Justice Jennings Bailey set aside assessments made against the property of Ida M. Miller and others in a northeast area.

The area, R, S, Seaton and Randolph streets, between Second and Third streets northeast, was recently repaved and the costs allocated against property owners. The court found that the streets were used by heavy trucks to a great exent, and that the entire costs would be confiscatory if property owners adjacent to the improvement had to bear all the cost. Attorneys William Cogger and Philip F. Biggins represented the property owners.

Men Who Like Smart, Unusual Wearing Apparel Will Find
In Our Men's Shop
Complete new selections for Easter . . . the finest assortments to be had from the best of the foreign as well as the domestic makers . . . for every idea of expenditure . . .
Neckwear . . Shirts . . Greenbrier
Sportswear . . Golf Shoes . .
Lounging Wear . . Pyjamas . . Robes
Underwear . . Accessories . .
14th Street Entrance
JULIUS GARFINCKEL & CO.
F STREET AT FOURTEENTH

LEGAL NOTICES

INTERNATIONAL INTER - UNIVERSITY Post-Graduate Association. No authorized capital. No debts. Signed and sworn to by ANNA BOYER, March 26, 1931.

C. CHESTER CAYWOOD, Attorney, Woodward Bldg.

SUPREME COURT OF THE DISTRICT of Columbia, holding Probate Court. No. 41465, Administration. This is to give notice that the subscriber, of the District of Columbia, has obtained from the Probate Court of the District of Columbia letters of administratino on the estate of Virginia Irving Payne, otherwise known as Virginia K. Payne, late of the District of Columbia, deceased. All persons having claims against the deceased are hereby warned to exhibit the same, with the vouchers thereof, legally authenticated, to the subscriber on or before the 11TH DAY OF MARCH, A. D. 1932; otherwise they may by law be excluded from all benefit of said estate. Given under my hand this 11th day of March, 1931. JAMES F. PAYNE, 132 Seaton place northeast. Attest: (Seal.) THEODORE COGSWELL, Register of Wills for the District of Columbia, Clerk of the Probate Court. mch21.28-ap4

FRANK S. BRIGHT, Attorney Southern Building.

SUPREME COURT OF THE DISTRICT OF Columbia, holding Probate Court. No. 41613, Administration. This is to give notice that the subscriber, of the District of Columbia, has obtained from the Probate Court of the District of Columbia letters of administration c. t. a. on the estate of Mary A. Cushing, late of the District of Columbia, deceased. All persons having claims against the deceased are hereby warned to exhibit the same, with the vouchers thereof, legally authenticated, to the subscriber on or before the 21ST DAY OF MARCH, A. D. 1932; otherwise they may by law be excluded from all benefit of said estate. Given under my hand this 21st day of March, 1931. LUCY MADEIRA WING (MRS. DAVID L.), 1322 Nineteenth street northwest. Attest: (Seal.) THEODORE COGSWELL, Register of Wills for the District of Columbia, Clerk of the Probate Court. mch28.ap4.11

HAYDEN JOHNSON, Attorney, Commercial National Bank Building.

SUPREME COURT OF THE DISTRICT OF Columbia, holding Probate Court. No. 41624, Administration. This is to give notice that the subscriber, of the District of Columbia, has obtained from the Probate Court of the District of Columbia letters testamentary on the estate of Charles F. Carusi, late of the District of Columbia, deceased. All persons having claims against the deceased are hereby warned to exhibit the same, with the vouchers thereof legally authenticated, to the subscriber on or before the 24TH DAY OF MARCH, A. D. 1932, otherwise they may be excluded from all benefits of said estate. Given under my hand this 24th day of March, 1931. MARIE C. CARUSI, 1755 Eighteenth street northwest. Attest: (Seal.) THEODORE COGSWELL, Register of Wills for the District of Columbia, Clerk of the Probate Court. 28.4.11

JAMES SHERIER, Attorney, 719 15th St. N. W.

SUPREME COURT OF THE DISTRICT OF Columbia, holding Probate Court. Estate of Emma C. Tompkins, deceased. No. 41574, Administration Docket 91. Application having been made herein for letters of administration on said estate by Lida R. Tompkins, it is ordered this 30th day of March, A. D. 1931, that Virginia Moyer, a minor, 1710 North Third street, Harrisburg, Pa., care of Mrs. C. E. McCormick, and all others concerned, appear in said court on MONDAY, THE 11TH DAY OF MAY, A. D. 1931, at 10 o'clock a. m., to show cause why such application should not be granted. Let notice hereof be published in the Washington Law Reporter and The Washington Post once in each of three successive weeks before the return day herein mentioned, the first publication to be not less than thirty days before said return day. F. L. SIDDONS, Justice. Attest: (Seal.) THEODORE COGSWELL, Register of Wills for the District of Columbia, Clerk of the Probate Court. 4.11.18

ELWOOD H. SEAL, Attorney, 1100 Investment Building.

IN THE MUNICIPAL COURT OF THE District of Columbia. Victor Cahill, 1223 Connecticut avenue, Plaintiff, vs. Louise S. W. Martin, rear 1619 Connecticut avenue, Defendant. No. 224647. Order of publication. The object of this suit is to recover the sum of three hundred dollars ($300) for rent owed to the plaintiff by the defendant and to have judgment of condemnation of certain personal property of the defendant levied on under an attachment issued in this suit to satisfy the plaintiff's claim. It is, therefore, this 2d day of April, 1931, ordered that the defendant appear in this court on or before the fortieth day, exclusive of Sundays and legal holidays, after the day of the first publication of this order in The Washington Post and Washington Law Reporter to defend this suit and show cause why said condemnation should not be had; otherwise the suit will be proceeded with as in case of default. By the Court: G. C. AUKAM, Presiding Judge. A true copy. Test: (Seal.) BLANCHE NEFF, Clerk. G. W. ROBERTS, Assistant Clerk. 4.11.18

D. L. GRANTHAM, Attorney, 400 Fifth Street Northwest.

SUPREME COURT OF THE DISTRICT OF Columbia, holding Probate Court. Estate of Margaret Cecelia Myers, deceased. No. 34649, Administration Docket 77. Application having been made herein for probate of the last will and testament of said deceased, and for letters of administration c. t. a. on said estate, by Charles Bowie, it is ordered this 27th day of March, A. D. 1931, that Mary Myers, Margaret Myers and all others concerned, appear in said court on MONDAY, the 11th day of May, A. D. 1931, at 10 o'clock a. m., to show cause why such application should not be granted. Let notice hereof be published in the Washington Law Reporter and The Washington Post, once in each of three successive weeks before the return day herein mentioned, the first publication to be not less than thirty days before said return day. F. L. SIDDONS, Justice. Attest: (Seal.) THEODORE COGSWELL, Register of Wills for the District of Columbia, Clerk of the Probate Court. ap4.11.18

THOMAS J. FITZGERALD, Attorney, 3434 Brown Street Northwest.

SUPREME COURT OF THE DISTRICT OF Columbia, holding Probate Court. Estate of Tristram Cary, deceased. No. 41608, Administration Docket 91. Application having been made herein for probate of the last will and testament of said deceased, and for letters of administration c. t. a. on said estate, by Mrs. Grace M. Murphy it is ordered this 1st day of April, A. D. 1931, that the unknown heirs at law and next of kin of said Tristram Cary and all others concerned, appear in said court on MONDAY, the 11th day of May, A. D. 1931, at 10 o'clock a. m., to show cause why such application should not be granted. Let notice hereof be published in the Washington Law Reporter and The Washington Post, once in each of three successive weeks before the return day herein mentioned, the first publication to be not less than thirty days before said return day. JENNINGS BAILEY, Justice. Attest: (Seal.) THEODORE COGSWELL, Register of Wills for the District of Columbia, Clerk of the Probate Court. ap4.11.18

LEGAL NOTICES

HERMAN G. LAUTEN, Attorney, 1912 Park Road.

SUPREME COURT OF THE DISTRICT OF Columbia, holding Probate Court. No. 41596, Administration. This is to give notice that the subscriber, of the District of Columbia, has obtained from the Probate Court of the District of Columbia letters of administration on the estate of Henry Wassmann, late of the District of Columbia, deceased. All persons having claims against the deceased are hereby warned to exhibit the same, with the vouchers thereof, legally authenticated, to the subscriber on or before the 18TH DAY OF MARCH, A. D. 1932; otherwise they may by law be excluded from all benefit of said estate. Given under by hand this 18th day of March, 1931. HENRY A. WASSMANN, 1413 East Capitol street. Attest: (Seal.) THEODORE COGSWELL, Register of Wills for the District of Columbia, Clerk of the Probate Court. 4.11.18

CHARLES T. CLAYTON, Attorney Fendall Building.

SUPREME COURT OF THE DISTRICT OF Columbia, holding Probate Court. No. 41499, Administration. This is to give notice that the subscriber, of the District of Columbia, has obtained from the Probate Court of the District of Columbia letters of administration on the estate of Sara Lavinia Keyser, late of the District of Columbia, deceased. All persons having claims against the deceased are hereby warned to exhibit the same, with the vouchers thereof, legally authenticated, to the subscriber, on or before the 19TH DAY OF MARCH, A. D. 1932; otherwise they may by law be excluded from all benefit of said estate. Given under my hand this 19th day of March, 1931. CARRIE ELIZABETH KEYSER, 324 E street northeast. Attest: (Seal.) THEODORE COGSWELL, Register of Wills for the District of Columbia, Clerk of the Probate Court. mch28ap4.11

HAWKEN & HAVELL and HAROLD F. HAWKEN, Attorneys, 416 Fifth Street Northwest.

SUPREME COURT OF THE DISTRICT OF Columbia, holding Probate Court. No. 41654, Administration. This is to give notice: That the subscriber, of the District of Columbia, has obtained from the Probate Court of the District of Columbia letters testamentary on the estate of Thomas W. Grimes, late of the District of Columbia, deceased. All persons having claims against the deceased are hereby warned to exhibit the same, with the vouchers thereof, legally authenticated, to the subscriber on or before the 30TH DAY OF MARCH, A. D. 1932; otherwise they may by law be excluded from all benefit of said estate. Given under my hand this 30th day of March, 1931. ETTA EVA GRIMES WHALEY, 3716 Woodley road northwest. Attest: (Seal.) VICTOR S. MERSCH, Deputy Register of Wills for the District of Columbia, Clerk of the Probate Court. ap4.11.18

DAVID L. RIORDAN, Attorney, Shoreham Building.

SUPREME COURT OF THE DISTRICT OF Columbia, holding Probate Court. No. 41657, Administration. This is to give notice that the subscriber, of the State of Maryland, has obtained from the Probate Court of the District of Columbia letters of administration on the estate of Ira B. Ball, late of the State of Texas, deceased. All persons having claims against the deceased are hereby warned to exhibit the same, with the vouchers thereof, legally authenticated, to the subscriber on or before the 30TH DAY OF MARCH, A. D. 1932; otherwise they may by law be excluded from all benefit of said estate. Given under my hand this 30th day of March, 1931. ADRIAN F. FISHER, Colorado Building, D. C. Attest: (Seal.) VICTOR S. MERSCH, Deputy Register of Wills for the District of Columbia, Clerk of the Probate Court. 4.11.18

JOHN A. BRESNAHAN, Attorney, Woodward Building.

SUPREME COURT OF THE DISTRICT OF Columbia, holding Probate Court. No. 41579, Administration. This is to give notice that the subscriber, of the District of Columbia, has obtained from the Probate Court of the District of Columbia letters of administration on the estate of Aubrey Bernard Wisener, late of the District of Columbia, deceased. All persons having claims against the deceased are hereby warned to exhibit the same, with the vouchers thereof legally authenticated, to the subscriber on or before the 24TH DAY OF MARCH, A. D. 1932, otherwise they may by law be excluded from all benefit of said estate. Given under my hand this 24th day of March, 1931. HELEN S. WISENER, 202 Que street northwest. Attest: (Seal.) THEODORE COGSWELL, Register of Wills for the District of Columbia, Clerk of the Probate Court. 28.4.11

IREDELL MEARES, Attorney.

IN THE SUPREME COURT OF THE DIStrict of Columbia. Nellie Smalldon, plaintiff, vs. Fenton Smalldon, defendant. No. 50465. Equity Docket 106. The object of this suit is for absolute divorce on the ground of adultery. On motion of the complainant it is this 23d day of April, 1930, ordered that the defendant, Fenton Smalldon, cause his appearance to be entered herein on or before the fortieth day, exclusive of Sundays and legal holidays, occurring after the day of the first publication of this order; otherwise the cause will be proceeded with as in case of default. Provided, a copy of this order be published once a week for three successive weeks in the Washington Law Reporter and The Washington (D. C.) Post before said day. JENNINGS BAILEY, Justice. A true copy. Test: (Seal.) FRANK E. CUNNINGHAM, Clerk; by R. S. WAYLAND, Assistant Clerk.

WALTER M. BASTIAN, Attorney, National Press Building.

SUPREME COURT OF THE DISTRICT OF Columbia, holding Probate Court. Estate of John Hammond, Deceased. No. 41548, Administration Docket 91. Application having been made herein for probate of the last will and testament of said deceased, and for letters testamentary on said estate, by Peter A. Mertz, it is ordered this 19th day of March, A. D. 1931, that Frank Conklin and Fred Jones and all others concerned, appear in said court on MONDAY, the 27th day of April, A. D. 1931, at 10 o'clock a. m., to show cause why such application should not be granted. Let notice hereof be published in the Washington Law Reporter and The Washington Post, once in each of three successive weeks before the return day herein mentioned, the first publication to be not less than thirty days before said return day. F. L. SIDDONS, Justice. Attest: (Seal.) THEODORE COGSWELL, Register of Wills for the District of Columbia, Clerk of the Probate Court. mch21.28.ap4

LEWIS H. FISHER, Attorney, Kellogg Building.

SUPREME COURT OF THE DISTRICT OF Columbia, holding Probate Court. No. 41270, Administration. This is to give notice that the subscriber, of Coraopolis, Pennsylvania, has obtained from the Probate Court of the District of Columbia letters testamentary on the estate of Mary Ann White, late of the District of Columbia, deceased. All persons having claims against the deceased are hereby warned to exhibit the same, with the vouchers thereof legally authenticated, to the subscriber on or before the 13TH DAY OF MARCH, A. D. 1932, otherwise they may be excluded from all benefit of said estate. Given under my hand this 23d day of March, 1931. WALTER H. WHITE, 741 Hiland avenue, Coraopolis, Pa. Attest: (Seal.) THEODORE COGSWELL, Register of Wills for the District of Columbia, Clerk of the Probate Court. 28.4.11

WILLIAM A. LEE, Atty., 344 D Street N. W.

IN THE SUPREME COURT OF THE DIStrict of Columbia, holding a Probate Court. In re the estate of Samuel A. Lantz, deceased. Administration No. 40298. Order nisi. William A. Lee, administrator of the Samuel A. Lantz estate, having reported sale of parts of original lots 1, 2 and 3, in square 434, beginning for the same at the southeast corner of said square and thence running north with the line of Seventh street 36 feet; thence west 99 feet 4 inches; thence south 18 feet; thence east 5 feet; thence south 18 feet to the north line of D street, and thence east 94 feet 4 inches to the place of beginning; also a certain interest in a small parcel of land in the said square, vested in said Samuel A. Lantz, at the time of his death, said parcel being designated and known for purposes of taxation as lot 808, square 434, all of which are situate in the District of Columbia. Sale being made to the United States Government for the cash sum of $42,500.00; it is this 27th day of March, 1931, ordered that said sale be ratified and confirmed by the court, unless cause to the contrary be shown before the 28TH DAY OF APRIL, 1931, provided a copy of this order be published once a week for three successive weeks in the Washington Law Reporter and The Washington Post prior to the expiration of said period. F. L. SIDDONS, Justice. A true copy. Attest: (Seal.) THEODORE COGSWELL, Register of Wills for the District of Columbia, Clerk of the Probate Court. 4.11.18

LEGAL NOTICES

L. RUSSELL ALDEN, Attorney, Union Trust Building.

SUPREME COURT OF THE DISTRICT OF Columbia, holding Probate Court. No. 41572, Administration. This is to give notice that the subscriber, of the District of Columbia, has obtained from the Probate Court of the District of Columbia, letters of administration on the estate of Charles Kirby King, late of the District of Columbia, deceased. All persons having claims against the deceased are hereby warned to exhibit the same, with the vouchers thereof legally authenticated, to the subscriber on or before the 16TH DAY OF MARCH, A. D. 1932, otherwise they may by law be excluded from all benefit of said estate. Given under my hand this 16th day of March, 1931. VIRGINIA K. STEARNS, 1651 Lamont street northwest. Attest: (Seal.) THEODORE COGSWELL, Register of Wills for the District of Columbia, Clerk of the Probate Court. 21.28.4

ROBERT L. WILLIAMS, Attorney, 4302 Stanford Street, Chevy Chase, Md.

SUPREME COURT OF THE DISTRICT OF Columbia, holding Probate Court. No. 41582, Administration. This is to give notice that the subscriber, of the District of Columbia, has obtained from the Probate Court of the District of Columbia, letters testamentary on the estate of John F. Jarvis, late of the District of Columbia, deceased. All persons having claims against the deceased are hereby warned to exhibit the same, with the vouchers thereof legally authenticated, to the subscriber on or before the 17TH DAY OF MARCH, A. D. 1932, otherwise they may by law be excluded from all benefits of said estate. Given under by hand this 17th day of March, 1931. MERTON A. ENGLISH, 3317 Sixteenth street northwest. Attest: (Seal.) THEODORE COGSWELL, Register of Wills for the District of Columbia, Clerk of the Probate Court. 21.28.4

BANKRUPTCY NOTICES

IN THE SUPREME COURT OF THE DIStrict of Columbia, holding a Bankruptcy Court. In the matter of Sampson M. Kemp, Bankrupt. In Bankruptcy, No. 2495. To the creditors of Sampson M. Kemp, of the City of Washington, District of Columbia: Notice is hereby given that on the 27th day of March, A. D. 1931, the said Sampson M. Kemp was duly adjudicated bankrupt, and that the first meeting of his creditors will be held at my office in the Wilkins Building, 1512 H street northwest, Washington, D. C., on the 15TH DAY OF APRIL, 1931, at 10 o'clock a. m., at which time the said creditors may attend, prove their claims, appoint a trustee, examine the bankrupt and transact such other business as may properly come before said meeting. FRED J. EDEN, Referee in Bankruptcy. 4

IN THE SUPREME COURT OF THE DIStrict of Columbia, holding a Bankruptcy Court. In the matter of Alfred W. Lawson, Bankrupt. In Bankruptcy, No. 2496. To the creditors of Alfred W. Lawson, of the City of Washington, District of Columbia: Notice is hereby given that on the 28th day of March, A. D. 1931, the said Alfred W. Lawson was duly adjudicated bankrupt, and that the first meeting of his creditors will be held at my office in the Wilkins Building, 1512 H street northwest, Washington, D. C., on the 14TH DAY OF APRIL, 1931, at 10:30 o'clock a. m., at which time the said creditors may attend, prove their claims, appoint a trustee, examine the bankrupt and transact such other business as may properly come before said meeting. FRED J. EDEN, Referee in Bankruptcy. 4

IN THE SUPREME COURT OF THE DIStrict of Columbia, holding a Bankruptcy Court. In the matter of Frank S. Smith, Bankrupt. In Bankruptcy, No. 2485. To the creditors of Frank S. Smith, of the City of Washington, District of Columbia: Notice is hereby given that on the 27th day of March, A. D. 1931, the said Frank S. Smith was duly adjudicated bankrupt, and that the first meeting of his creditors will be held at my office in the Wilkins Building, 1512 H street northwest, Washington, D. C., on the 13TH DAY OF APRIL, 1931, at 10 o'clock a. m., at which time the said creditors may attend, prove their claims, appoint a trustee, examine the bankrupt and transact such other business as may properly come before said meeting. FRED J. EDEN, Referee in Bankruptcy. 4

IN THE SUPREME COURT OF THE DIStrict of Columbia, holding a Bankruptcy Court. In the matter of Abraham Milloff, Bankrupt. In Bankruptcy, No. 2449. Notice is hereby given that the above-named bankrupt has filed his petition praying for a discharge from all his debts in bankruptcy, and that his creditors and other persons in interest are required to enter their appearance in opposition, if any so desire, in the clerk's office of said court on or before the 4TH DAY OF MAY, 1931. FRED J. EDEN, Referee in Bankruptcy.

IN THE SUPREME COURT OF THE DIStrict of Columbia, holding a Bankruptcy Court. In the matter of Tony Di Toto, Bankrupt. In Bankruptcy, No. 2493. To the creditors of Tony Di Toto, of the City of Washington, District of Columbia: Notice is hereby given that on the 26th day of March, A. D. 1931, the said Tony Di Toto was duly adjudicated bankrupt, and that the first meeting of his creditors will be held at my office in the Wilkins Building, 1512 H street northwest, Washington, D. C., on the 13TH DAY OF APRIL, 1931, at 11 o'clock a. m., at which time the said creditors may attend, prove their claims, appoint a trustee, examine the bankrupt and transact such other business as may properly come before said meeting. FRED J. EDEN, Referee in Bankruptcy. 4

IN THE SUPREME COURT OF THE DIStrict of Columbia, holding a Bankruptcy Court. In the matter of Paul B. Gunnell, Bankrupt. In Bankruptcy, No. 2494. To the creditors of Paul B. Gunnell, of the City of Washington, District of Columbia: Notice is hereby given that on the 27th day of March, A. D. 1931, the said Paul B. Gunnell was duly adjudicated bankrupt, and that the first meeting of his creditors will be held at my office in the Wilkins Building, 1512 H street northwest, Washington, D. C., on the 14TH DAY OF APRIL, 1931, at 10 o'clock a. m., at which time the said creditors may attend, prove their claims, appoint a trustee, examine the bankrupt and transact such other business as may properly come before said meeting. FRED J. EDEN, Referee in Bankruptcy. 4

IN THE SUPREME COURT OF THE DIStrict of Columbia, holding a Bankruptcy Court. In the matter of Columbus W. Henry, Bankrupt. In Bankruptcy, No. 2492. To the creditors of Columbus W. Henry, of the City of Washington, District of Columbia: Notice is hereby given that on the 26th day of March, A. D. 1931, the said Columbus W. Henry was duly adjudicated bankrupt, and that the first meeting of his creditors will be held at my office in the Wilkins Building, 1512 H street northwest, Washington, D. C., on the 13TH DAY OF APRIL, 1931, at 10:30 o'clock a. m., at which time the said creditors may attend, prove their claims, appoint a trustee, examine the bankrupt and transact such other business as may properly come before said meeting. FRED J. EDEN, Referee in Bankruptcy. 4

Auction Sales

TUESDAY, APRIL 7—
THOMAS J. OWEN & SON, Auctioneers, 1431 Eye Street Northwest.

TRUSTEES' SALE OF VALUABLE REAL ESTATE, BEING A TWO-STORY, SEMIDETACHED, BRICK DWELLING, CONTAINING SEVEN ROOMS AND BATH, KNOWN AS 427 MADISON STREET NORTHWEST.

By virtue of a certain deed of trust recorded in Liber No. 6005 at folio 65, of the land records of the District of Columbia, and at the request of the party secured thereby, the undersigned will sell at public auction, in front of the premises on TUESDAY, THE SEVENTH OF APRIL, 1931, AT THREE-THIRTY O'CLOCK P. M., the following described land and premises situate in the District of Columbia, and being lot numbered One Hundred Forty-two (142) in Ethel M. Rutty's and others' subdivision of lots in square numbered Thirty-two Hundred sixty-three (3263), as per plat recorded in the Office of the Surveyor for the District of Columbia in Liber 84 at folio 33.

TERMS OF SALE: Said property is subject to a prior deed of trust securing an indebtedness of $5,750.00, and said property will be sold subject to said deed of trust indebtedness. Of the purchase price over and above said deed of trust, one-third is to be paid in cash and the balance in two equal installments, payable in one and two years, with interest at the rate of 6 per cent per annum, payable semiannually, secured by second deed of trust upon the property sold, or all cash at the option of the purchaser. Interest and taxes to be paid or adjusted to date of sale. A deposit of $250.00 will be required at the time of sale. All conveyancing, recording, &c., at the cost of the purchaser. Terms of sale to be complied within thirty (30) days from day of sale, otherwise deposit will be forfeited, and property resold at risk and cost of defaulting purchaser after five (5) days' advertisement of such resale in some newspaper published in Washington, D. C.
MAURICE C. SHAPIRO, 1416 Eye Street Northwest.
LOUIS OTTENBERG, Wilkins Building.
P—d&dsex8-mh27

Auction Sales

TUESDAY, APRIL 7—
ADAM A. WESCHLER & SON, Auctioneers.

TRUSTEES' SALE OF VALUABLE TWO-STORY BRICK DWELLING, NO. 14 NEW YORK AVENUE NORTHWEST, WITH BRICK BUILDING IN REAR.

By virtue of a deed of trust recorded in Liber No. 5136, folio 22, et seq., one of the land records of the District of Columbia, and at the request of party secured thereby, the undersigned trustees will offer for sale by public auction, in front of premises, on TUESDAY, THE SEVENTH DAY OF APRIL, 1931, AT THREE O'CLOCK P. M., the following-described property in the District of Columbia, to-wit: Parts of lots 21 and 22 in Bates & Lauritzen's subdivision of lots in square 619, as per plat recorded in the office of the surveyor for the District of Columbia in Liber W.B.M. at folio 157; beginning on New York avenue, 3 feet westerly from the northeast corner of said lot 22 and running thence southwesterly on said avenue 20 feet; thence southeasterly parallel with the west line of lot 22, 101.53 feet to an alley; thence northeasterly on said alley 20 feet; and thence northwesterly, 101.53 feet, to the place of beginning.

TERMS OF SALE: Cash. A deposit of $300.00 required of purchaser at sale. Examination of title, conveyancing, recording and notarial fees at cost of purchaser. Terms to be complied with within thirty days from day of sale, otherwise trustees reserve the right to resell property at risk and cost of defaulting purchaser, after five days advertisement of such resale in some newspaper published in Washington, D. C., or deposit may be forfeited, or without forfeiting deposit trustees may avail themselves of any legal or equitable rights against defaulting purchaser.

CHARLES T. RICHARDSON,
MILTON STRASBURGER,
Trustees.
F—mar26,30apr2,4,7

MONDAY, APRIL 13.
THOMAS J. OWEN & SON, Auctioneers, 1431 Eye Street Northwest.

TRUSTEE'S SALE OF VALUABLE REAL ESTATE, BEING A TWO-STORY BRICK DWELLING, CONTAINING FIVE ROOMS AND BATH, KNOWN AS 803 R STREET NORTHWEST.

By virtue of a certain Deed of Trust recorded in Liber No. 3981 at Folio 15, of the Land Records of the District of Columbia, and at the request of the party secured thereby, the undersigned will sell at public auction, in front of the premises on MONDAY, THE THIRTEENTH DAY OF APRIL, 1931, AT 3 O'CLOCK P. M., the following described land and premises situate in the District of Columbia, and being Lot numbered Forty-eight (48) in Patrick Curtin's subdivision of part of Square numbered Three Hundred and Ninety-five (395), as per plat recorded in Liber R. L. H., folio 268, of the Records of the Office of the Surveyor for the District of Columbia, upon the following terms:

TERMS OF SALE: Said property is subject to a Deed of Trust securing an indebtedness of $2,600, and said property will be sold subject to Deed of Trust indebtedness. All cash over and above said Deed of Trust. Interest and taxes to be paid or adjusted to date of sale. A deposit of $250.00 will be required at the time of sale. All conveyancing, recording, etc., at the cost of purchaser. Good title or no sale. Terms of sale to be complied with within thirty (30) days from day of sale, otherwise, deposit will be forfeited and property resold at risk and cost of defaulting purchaser after five (5) days' advertisement of such resale in some newspaper published in Washington, D. C.

WILLIAM P. BENSON,
Surviving Trustee.
925 Fifteenth street northwest.
F—ap1,3,4,6,7,8,9,10,11,13.

Lost 1

AIREDALE DOG—Male, near Anglers Club, Conduit road. Reward. Cleve. 6056.

BAR PIN—HEART SHAPED, SET WITH PEARLS, DIAMONDS AND AMETHYSTS. REWARD. 2925 CLOVER DRIVEWAY NW. PHONE CLEVE. 5250.

BRIEF CASE—Containing electrical catalogues, &c.; lost from car in vicinity of New Center Market; reward for return, or information leading to return: 714 13th st. nw. Col. 6711.

DOG—Strayed; white French poodle; male; answers to name of Putsey. Reward. 229 8th st. se.; Lincoln 4766-J.

OVERCOAT—Young man's; also sorority pin; Tuesday evening at Tech. High School gym. Reward. Adams 4768.

POLICE DOG—Eight months old; Calif. license tag. Call Metropolitan 4399. Liberal reward.

WALKING STICK—Black handle, at 18th and N sts. nw.; reward. 1302 18th st. nw. North 6840.

WATCH—Enameled watch lost on Thursday; reward. Phone North 3496, extension 510.

WRIST WATCH—White gold, with mesh bracelet; marked K. E. D. Reward. Telephone Columbia 3982.

Notices 3

DON'T WAIT—Prepare now for summer. We clean and press; ladies' dresses, $1; coats, $1; men's suits, 75c; coats, $1; satisfactory work guaranteed. We call for and deliver anywhere. Artistic Cleaners, phone Lincoln 6093.

PURE VERMONT maple syrup; 1931 crop grade A quality, $2.50 per gallon delivered; 6 gallons, $14. Lloyd Chaffee, Enosburg Falls, Vermont.

Personals 5

FREE transportation to Denver for auto driver. Telephone room 417, Army & Navy Club before 9 a. m. or after 1:30 p. m.

HONEY—If you are a user of honey in any form call us for sample. L. A. Zirkle, Arcade Market; Col. 2389.

MISS FLOOD'S private kindergarten and school of dancing, 1322 Mass. ave. nw.; children, 3 and over; open all summer; hours, 8:30 to 5:30; $5 week.

Clairvoyants 6

LICENSED BY DISTRICT OF COLUMBIA

MADAME ZARA, expert card and palm reader, $1. When in trouble call on me. 520 D st. ne. Linc. 4341-J.

Spiritualists 7

DR. JANE COATES
READINGS BY APPOINTMENT
1473 MERIDIAN PL. NW. COL. 6227

Automobiles for Sale 15

BUICK—Low prices on all used cars; large selection awaits you. Emerson & Orme, 17th and M sts. nw.

BUICKS—An inspection of our fine used Buicks will convince any one of their value. 1015 14th st. nw., 1111 14th st. Stanley H. Horner, National 5800.

CHRYSLER—Sedan, 1927, four-door. Splendid condition throughout; paint and tires in fine shape. A real bargain for someone at $175. Really worth $100 more. Will accept small down and monthly payments. 2752 Woodley pl. Columbia 1245, any time.

ESSEX—Rumble seat coupe, 1929; only $250; this is a real bargain; good tires, paint and upholstery; terms. Pohanka Service; 1126 20th st. nw. Decatur 0206.

FORD—Tudor, late '27. Exceptionally good; $100; terms. 712 E st. se.; Linc. 3861.

FORDS and other makes. Low prices; easy terms. See Mr. Redman for your next used car. Parkway Motor Co., 3040 M st. nw. West 0161.

FORD—Sedan, 1926. Motor perfect; positively one of the best in town for $85. Has new tires, paint and upholstery; in fine shape. Easy terms if necessary. Mr. Herfurth, Columbia 1706.

FORDS—Late models in all styles; low prices and terms. Loeffler Motor Co., 215 Pa. ave. se.

FORD—1929 sport coupe. Driven only 13,000 miles; excellent condition throughout; only $300; terms. Georgia 0221.

OLDSMOBILE—Four-pass. sport coupe, 1928; new top, paint and tires; guaranteed; $395; terms. Pohanka Service, 1126 20th st. nw. Decatur 0206.

USED-CAR BARGAINS.
See them today; special value in all makes of cars.
NEUMEYER MOTOR CO., INC.,
2021 17th st. nw. North 4010.

OLDSMOBILE—1928, 4-door sedan. Reconditioned in our shop. Exceptionally good, $425.

MARMON—1929 sedan. Excellent condition; well fenders, trunk rack, etc., $750.
LEE D. BUTLER, INC.
2155 CHAMPLAIN ST. COL. 5050.
"Above "U" near "18th."

A SAFE PLACE TO BUY YOUR USED CAR

Chrysler "75" Coupe, rumble seat, beautiful canary color, some job	$765
Chrysler "65" Coupe, rumble seat, all black, ivory stripe, very classy	595
1929 Studebaker President "8," beautiful color, just as good as new	795
1929 Studebaker Dictator Coach, very good condition, excellent mechanically	475
1930 Ford Sport Roadster, a snappy gray color, chromium nickel radiator grill, top boot, rumble seat	390
1930 Ford Sport Coupe, looks new	395
1930 Ford Phaeton, very good looking	355
1929 Plymouth Roadster, a good one	295
1928 Chrysler Coach, one that has been carefully used	265
1928 Chevrolet Coach, new tires, clean	235

BILL COUNSELMAN
2015 14th St. N.W.

CHRYSLER
USED CAR DEPARTMENT.
GUARANTEED CARS.

1929 Chrysler 65 Coach	485
1930 Plymouth Sedan	485
1930 Pontiac Coach	395
1929 Chrysler 75 Coupe	795
1929 Plymouth Sedan	385
1928 Chrysler 52 Sedan	285
1929 Chrysler 75 Roadster	625
1930 Ford Convertible Coupe	475
1929 Chevrolet Coach	295
1928 Chrysler 62 Sedan	395
1928 Studebaker Dictator Vict.	385

MANY OTHERS.
H. B. Leary, Jr., & Bros.
Open Evenings and Sundays.
1321-23 14th st. nw. North 6826.

Automobiles for Sale 15

"FAMOUS" USED CARS
LOW DOWN PAYMENTS.
EASY MONTHLY PAYMENTS.
Ourisman Chev. Sales Co.
625 H ST. NE. LINCOLN 10200.

REO
FLYING CLOUDS

Three Sport Coupes, all with rumble seats. One Brougham, one Victoria and last, but not least, two 1931 eight-cylinder Reos, one sedan slightly used by our general manager (new car guarantee), and one brand new Coupe.

We are going out of business, and here is your chance to get bigger values for your dollars than you will ever get again.

Terms and Trades, of Course

Ask for Mr. Ellsworth

Dick Murphy, Inc.
1724 Kalorama Road N.W.

"The House of Confidence" Offers:
JUST TELEPHONE
West 1134
We Will Bring the Car to You

1928 Hudson Sedan, 118	$375
1928 Essex Coupe	265
1928 Ford Coupe	225
1928 Hudson Brougham	465
1930 Hudson Sed. (dem.)	850
1930 Hudson Coupe	545
1929 Essex Coach	395
1929 Whippet Sedan	295

LAMBERT-HUDSON MOTORS CO.
24th and M Sts. N.W.

"TREW" VALUES.
DODGE "8" SEDAN.
(DISPLAY CARS.)
We have 3 of these cars at unusually low prices and attractive terms. These cars have been used by our executives and salesmen for display purposes only.

DODGE SENIOR "6" SEDAN.
(4-SPEED TRANSMISSION.)
This car is like new in every respect. Your opportunity to own a high-grade car at the lowest possible price.

We Will Accept Your Car as Part Payment.

OUR REPUTATION IS YOUR GUARANTEE.
THE TREW MOTOR CO.,
DODGE DEALERS.
1509 14th. Decatur 1910.

Auto Trucks—Tractors 16

GARFORD TRUCK—2-ton, express body, pneumatic tires; good condition; cheap. H. Sollars, 1102 11th st. se. Linc. 3635.

Auto Painting—Plating 19

EASTER OFFERING.
Coat on body, $10; coat on wheels and fenders, $10. Top and fender work. 1231 20th st. nw., Lincoln 5062. North 9782.

Special, One Week Only!
WILL PAINT ANY CAR $27.50
BODY & FENDER WORKS.
627 K ST. NW. TERMS. MET. 8310.

Wanted—Automotive 23

SPOT CASH for good used automobiles. See me before you sell.
BILL COUNSELMAN, 2015 14th St. NW.

WE BUY any make car; highest price paid. The Auto Mart, 1318 14th st. nw.; North 8127. Open evenings and Sundays.

CASH FOR YOUR CAR
Without a doubt I pay highest prices. If your car is not paid for, will pay your undue balance, give you the difference in cash. No delay. Drive to 1729 14th st. nw.
SEE MR. BARNES

Business Services Offered 26

WINDOW CLEANING. FLOOR WAXING. W. M. NEWMAN. 1306 R st. nw. North 5990-W.

CHAIR CANEING—Porch rockers splinted upholstering. Armstrong, 1235 10th nw. Met. 2962

Moving—Trucking—Storage 32

MOVE THE MOVET WAY.
Boston, N. Y., Phila., Pittsburgh, Baltimore, Washington, Richmond and all way points. Metro. 4095. 1110 N. Y. ave. nw.

Professional Services 35

MASSAGE—At your home or hotel; excellent workmanship; unusually refined lady. Call West 1120; 3025 O st. nw.

Help Wanted—Female 37

BEAUTY OPERATOR, EXPERIENCED. GOOD PAY, STEADY JOB. CALL NOW. FOX BEAUTY SHOPPE, Clarendon 2686.

BEAUTY PARLOR OPERATOR—Must be expert finger waver and manicurist; no phone calls. Apply in person. Carlton Hotel, Beauty Parlor, 16th & K sts.

CASHIER (restaurant), waitresses, counter girls, salad girl, gen. houseworkers. Employment Service Bureau, 917 15th st.

CLERK-TYPIST—Age 20-30; experienced as dental assistant; salary, $75 a month. Boyd's, 1333 F st.

SALESLADIES—Three; for hosiery and lingerie dept.; retail store selling desirable. See Personnel Manager, 600 International Bldg., 1319 F st. nw.

STENOGRAPHERS — Typists, bookkeepers, clerks, P.B.X. operators, etc., needed daily. Boyd's, 1333 F st. nw.

WAITRESSES—White; must be experienced. Apply at once, Young's Restaurant, 804 K st. nw.

WAITRESSES—Experienced (white). Sargeant's Restaurant, 1227 Pa. ave. nw.

WAITRESSES—Neat appearance; experienced. Apply Dikeman's, 609 15th st. nw.

WAITRESS—Experienced, for delicatessen work. Conard Delicatessen, 829 13th st. nw.

WOMEN—Presentable, young, desired in circulation dept. of local publication. 1057 National Press Bldg.

WOMAN—Adaptable, liking for people, to fill position with large organization; must have good education and be willing to work hard. Box 187, Washington Post.

JULIUS GARFINCKEL & CO.
have an opening for a thoroughly experienced
FITTER
of women's dresses and coats

Help Wanted—Male 38

ACTIVE young man; to call on the building trade with nationally advertised specialties; reply in writing; review experience; give references and state whether own automobile. Box 163, Washington Post.

BARBER—White; experienced only; guarantee and commission; short hours; no Sunday work. Apply Brook's Barber Shop, Fairfax, Va.

BARBER—For Saturday and Sunday. 419 9th st. nw.

BARBER—Good pay. Apply at once. 1024 14th st. nw.

BARBER—For Saturday. 1114 New York ave. nw.

BARBER—Wanted, at once. Apply 408 Ninth st. nw.

BARBER—White; for Saturday; come ready to work. 426 8th st. se.

BARBER—First-class; $10 Friday and Saturday. 741 8th st. se.

BARBER—First class only; steady work. Apply 8 a. m., Roxy's Barber Shop, 2512 14th st. nw.

BARBER—For Saturday, $8; also steady job. 2636 12th st. ne.

BARBERS (2)—At once; next week steady; good job; come at once; bring tools. 323 King st., Alexandria, Va.

BARBER—First class, for Saturday. 649 H st. ne.

Help Wanted—Male 38

BARBER—First class, for Saturday. 741 8th st. se.

BARBERS (2)—First class, steady; $18 guaranteed and 65 per cent; steady; neat appearance; ready to work. 1012 Pa. ave. nw.

BOOTBLACKS (2)—Experienced. 1764 Pa. ave. nw.

BOOTBLACK—Good pay and tips. 1700 Pennsylvania ave. nw.

BOYS—(2), shoe shine, at once. Apply Jimmy's place, 904½ 9th st. nw.

ELEVATOR OPERATOR (colored); must have permit. Arcade Hotel, 920 F st. nw.

MAN—Between 25 and 30; for steady position; retail sales experience desirable. Apply Room 611, Mr. Springer, 1319 F st. nw.

PASTRY chief, white or colored; chief, colored; chauffeur—cook, Filipino. Employment Service Bureau, 917 15th st.

PAVER—An experienced 27E Rex concrete paver operator; must be good; references required. See our Mr. Heydenreich at room 930, Washington Bldg., Monday afternoon at 3 o'clock.

PORTER—For barber shop. 1794 Columbia rd. nw.

SALESMEN—Due to special sales at season's low prices, our volume increased 35%. Due to recent transfers, can place 3 men at once; a good man can earn $50 per week. Apply Real Silk Hosiery Mills, 1319 F st. nw.

SPECIALTY SALESMEN wanted for Washington and nearby towns. Phone District 8264 for appointment.

TEN taxicab drivers wanted, colored; highest commissions paid. 711 T st. nw.

BOYS
—between 14 and 18 years of age; for all-day work as messengers. Apply Mr. Schryver, Western Union Telegraph Co., 1317 New York ave.

35 TAXICAB CHAUFFEURS
We are constantly in need of careful, courteous drivers. Our men are making from $5 to $10 per day. Apply
BELL CAB CO.,
1317 L St. NW.

SALESMEN.
An established Washington enterprise has a program of advertising that offers large financial possibilities to salesmen of character and ability who can qualify. Apply 9 to 10 a. m.,
SALES MANAGER,
3407 14th Street N.W.

MEN WANTED
Careful, courteous and considerate men wanted to drive for the
CITY & STOP ME CAB COMPANY
We operate on the profit-sharing plan, which enables our drivers to make $30 to $45 weekly.
Apply Mr. Byron or Mr. Ruppel
CITY CAB CORP.
141-151 12TH ST. N.E.

JEWELRY
Installment Man, Experienced
One capable of taking charge of department. State experience, and furnish references. Permanent position—to right person.
Box 165
Washington Post

Situations Wanted—Female 41

WOMAN—Reliable, white; housework, washing, ironing, 35c hr., $3 day. District 0549.

PERSONS advertising for "Situations Wanted" are warned to exercise careful investigations of persons offering positions where cash deposits are required to secure employment.

Situations Wanted—Male 42

CHAUFFEUR—Colored; general utility; good worker; first-class references. Dec. 5594-J.

YOUNG MAN—Several years' office experience, university graduate, responsible, desires position offering opportunity for advancement; reasonable salary. Box 184, Washington Post.

Situations—Male and Female 43

MEN—Experienced, for all types of work; also women and office help. References examined and approved.
Unemployment Bureau
The Junior League of Washington.
National 9444. Epiphany Church, 1317 G

Automobile Loans 45A

CASH LOAN IMMEDIATELY
1929 to 1931 models; year to pay; lowest rates in city. See Mr. Barnes, 1729 14th nw.

Real Estate Loans 47

FIRST AND SECOND TRUST LOANS.
C. F. WARING,
1416 F ST. NW. NATL. 9172.

PLENTY OF MONEY. QUICK ACTION.
BRODE & COLBERT.
1707 Eye st. Realtors. Natl. 8873.

LOANS FIRST AND SECOND TRUST.
W. C. WILEY, Investment Bldg. Natl. 9111.

SECOND TRUST NOTES
We will buy monthly payment deferred purchase money second trust notes secured on owner-occupied D. C. property.
UNION FINANCE COMPANY.
916 Woodward Bldg. Nat. 7936.

Private Instruction 53

Private lessons — Mathematics, sciences, languages. Cornell grad. $1. Albert Jonas, 1406 Hopkins st. nw., near 20th and P.

Instruction Courses 54

$ $ $

Civil Service coaching courses at Boyd's. Junior-senior stenographic ($1,440-$1,980) and junior-senior typist ($1,260-$1,800); will increase your chances to pass from 10 to 50 per cent. All subjects thoroughly taught. Pay by the week. Start immediately. Boyd's, 1333 F st. Nat. 2342.

Dogs, Cats, Pets and Supplies 56

CHOWS—Red; females; 2 beauties; one 6 months old; leaving town; your price. Write Mrs. Middlebrook, Dahlgren, Va.

BOSTON TERRIER PUPPY.
FEMALE, PEDIGREED, WELL MARKED.
2728 WOODLEY PLACE. ADAMS 4752.

Articles For Sale 60

FURNISHINGS one-room apartment complete, $95, including mohair chairs, coil da-bed, curtains. 2854 Connecticut ave. nw., Apt. 21.

RUG—Wilton; 9x12; in good condition; owner leaving city; sacrifice for $35 cash. 2210 E st. nw., Apt. 33.

1,000 PICKS AND HANDLES.
J. BRENNER & SON,
2519 M ST. NW. WEST 0101.

Boats and Accessories 61

MOTORBOAT — 34-ft.; glassed-in cabin; marine engine; good condition; $350. Adams 4840-J.

Business Equipment 63

TYPEWRITERS—Current models in standard and portable machines for rent; bargains in reconditioned typewriters. L. C. Smith & Corona, Inc., 1016 15th st. nw. National 0411.

Household Goods 69

SEWING MACHINES—Thoroughly reconditioned Singers, Whites and other popular makes; drophead treadles, electric portables and consoles, as low as $7.95. White Sewing Machine Co., 800 H st. nw.

Musical Instruments 71

BABY GRAND—Modern mahogany case; looks like new; original cost $650; will sell cheap; three years to pay. The Piano Shop, 635 New York ave.

EMERSON PIANO—Small size upright, with mahogany case; in good condition; a very good buy for $35 cash. The Piano Shop, 635 New York ave. nw.

PIANO—Steinway upright; for sale reasonable rate. Reply by note to Miss Breda, 800 18th st. nw.

BENCH AND ROLLS FREE!
To any one who purchases one of our
Used Player Pianos, $89 Up
These pianos are in perfect playing condition and represent real values for the money. Very easy terms; three years to pay.
THE PIANO SHOP
635 New York Ave. N.W.

Radios and Supplies 72

ATWATER KENT—8-tube table model with dynamic speaker; former price $147.50; now $59.50. New-set guarantee. Terms if desired. Kitt's, 1330 G st.

25 Years Ago Today

APRIL 4, 1906.

The life and work of Robert E. Lee was lauded by members of the Confederate Veterans' Association at the opening of their new hall in the Maryland Building.

Penn State College won from George Washington University in the opening game of the baseball season at the university field, the score being 6 to 5.

William H. De Lacy was appointed judge of the newly created Juvenile Court by President Roosevelt.

Plans were being considered for the construction of an artificial island at the mouth of Chesapeake Bay, to serve as a protecting guard against foreign invasion.

Radios and Supplies 72

COLONIAL WINDSOR—1931 model; used for demonstration only; regular list, $167.50; complete with tubes, $59.50. Post Radio, 816 F st. nw.

FRESHMAN—7-tube set, mahogany console cabinet; was $195.00; now $69.50. Terms. New set guarantee. Kitt's, 1330 G st. nw.

MAJESTIC—Lowboy, 8-tube; former price $137.50; now $89.00. New set guarantee. Terms if desired. Homer L. Kitt Co., 1330 G st. nw.

MAJESTIC MODEL 91—Lowboy cabinet of matched burled walnut, used as a floor sample; original list, $137.50, complete with 8 tubes, $49.50. Standard Radio, 423 11th st. nw.

PHILCO—All-electric, 8-tube set in walnut highboy cabinet. Former price $169.50; now reduced to $98.00; new set guarantee and terms. Kitt's, 1330 G st. nw.

VICTOR COMBINATION—9-tube superhetrodyne; was $600. Unusual value at $195.00. On terms if desired. New set guarantee. Kitt's, 1330 G st. nw.

VICTOR—10 tube set in handsome highboy cabinet; sold for $238, now $139. On terms with new set guarantee. Kitt's, 1330 G st. nw.

GOOD USED RADIOS
All electric sets from $29 up at The Piano Shop, 635 New York Ave. N.W.

Stoves, Fireplaces, Furnaces 78

GAS RANGE—Quality; porcelain; automatic heat control; price, $25. 4402 Elm st., Chevy Chase, Md.; Wis. 2926-J.

Wanted—To Buy 79

BOOKS BOUGHT—All kinds, any quantity. Phone Met. 5415, Pearlman's, 933 G st. nw. No branches. Established 1907.

FURNITURE—If you want full value for your furniture send to D. Notes; 25 years of fair dealings. Phone Dist. 8112.

I AM in immediate need of a quantity of good substantial used furniture; can pay cash. Metropolitan 3051.

WE BUY AND SELL men's clothing, jewelry, diamonds, firearms, musical instruments, trunks. What have you to sell? Max Zweig, 937 D nw.; Met. 9113. 9635.

GOLD, SILVER, WATCHES, DIAMONDS and old jewelry needed for our mfg. dept.
SELINGER'S Full Cash Value Paid. 818 F STREET

Rooms—Furnished 85

ARIZONA HOTEL—310 C st. nw. Block off Pa. ave.; neatly furnished rooms; lobby; 3 baths on each floor; shower bath; continuous hot water; $4 week up; transients, 75c to $1.

A ST. NE., 221—Large, bright front room; twin beds; employed couple or 2 gentlemen; square from Capitol; board optional.

ATTRACTIVE front room; for 2 refined ladies, employed; twin beds; every comfort; private home. 1729 Que st. nw.

C ST. NE., 1020—2 rooms light housekeeping; completely furnished; gas, electricity included. Atlantic 2723-J.

CENTRAL—Sunny, spacious front room (4 windows), prettily furnished; next bath; abundant hot water; clean, quiet; references. 1633 Q st.

DELIGHTFUL, redecorated 2-room, kitchen, bath, glassed sleeping porch; entire flood (4 exposures); well furnished; quiet; ideal year round; suitable 2-4 adults. 1633 Q st.

DOWNTOWN—Clean, quiet, comfortable; pleasing surroundings; continuous hot water, phone, excellent service; references. 1717 DeSales st.

EYE ST. NW., 1332—Neatly furnished room for gentleman or lady; reasonable. Apply direct to Apt. 46.

F ST. NW., 1727—Opposite Civil Service Bldg. Furnished rooms; continuous hot water; men only.

FACING PARK—4 rooms, bath, porch, $55; 2 rooms, housekeeping, $35. 1810 Ingleside terrace nw. (below 18th & Newton).

HARVARD ST. NW., 1209—Attractive front room for employed couple with school child; home privileges; meals if desired. Ad. 8771-W.

IRVING ST. NW., 1642—Large, single or double rooms, running water; near bath; private home; reasonable. Adams 8113.

L ST. NW., 1404—Large and small rooms; comfort and cleanliness guaranteed; tourists welcomed; references. Dist. 4112.

LANIER PL., 1791—Apt. 45. Delightful corner room; 2 exposures; attractive bachelor apt.; to refined gentleman; Christian Scientist preferred; references.

LARGE housekeeping rooms; $5 weekly; no children; hallroom, $3; continuous hot water. 515 F st. nw.

NEW HAMPSHIRE AVE., 1824—Attractive single, double rooms; near bath; also large room, kitchenette for housekeeping; free phone; privileges. Dec. 5814.

N ST. NW., 1301—Large 2d-floor front room; semiprivate bath; walking distance downtown.

N ST. NW., 2020—One furnished room, with bath; $20 per month.

QUE ST. NW., 2217—In refined private home; attractive outside single and double room; or en suite.

SCOTT CIRCLE (1521 R. I.)—Well-heated room, adjoining bath; continuous hot water; every convenience; one, two. Transients considered.

STUDIO and bedroom near Dupont Circle; beautifully furnished; maid service; $40. North 6376.

THE IROQUOIS—1410 M st. nw., Apt. 106. Nicely furnished room; next bath.

YOUNG married couple has nicely furn. front room; walking distance to all business sections; continuous hot water; janitor, elevator service. Royalton Apts., 916 M st. nw. Metropolitan 8697.

4 CONCORD AVE.—1 or 2 nicely furnished rooms; in lovely bungalow; kitchen privileges if desired; garage. Georgia 1708.

6TH ST. NW., 1133—2 rooms, kitchen; all modern; single rooms; child taken; newly painted; reasonable.

903 13TH ST. NW.—FACING FRANKLIN PARK—CLEAN, COMFORTABLE. SPECIAL RATE, DAY OR WEEK. TOURISTS ACCOMMODATED.

Rooms—Furnished 85

12TH ST. NW., 1242—Large, light room; first floor; $5 week; large rooms, next bath, $4; small room, $3 week.

14TH ST. CAR, 16th st. bus; 2d-floor front; bay-window room, kit.; colonial furniture; 2 or 3. North 3368-W. $30

15TH ST. NW., 1404—Single front room, $3.50 week; double front room, twin beds, $25 month; large room, kitchenette reasonable; board, $35 month each.

16TH ST. NW.—Attractively furnished room with porch; next to semiprivate bath; $20. Phone. Met. 9325.

1602 HOBART ST.—Vicinity 16th st. and Col. rd.; large pleasant room; semi-private bath; continuous hot water; gentleman. Adams 5215.

1901 G ST. NW., APT 4—Double, second floor front, 2 beds, private bath; suitable for two gentlemen. Call after 5.

23D ST. NW., 924—Large front room and kitchen; electricity, gas range; hot-water, &c.; $35. West 2137.

3105 16TH ST.—Large room, comfortable home; wonderful location; private home; all modern improvements.

THE LITTLE CAROLINE.
1870 California st. nw.
Wholesale and attractive single and double rooms; meals if desired. Dec. 2048.

CHEVY CHASE, D. C.—Nicely furnished room in private home, next to bath. Clev. 6370 for appointment.

Rooms—Unfurnished 86

NEWTON ST. NE., 1267—2 large rooms and kitchen; inclosed sleeping porch and open porch; all modern improvements. Dec. 4478.

15TH ST. SE., 25—Three rooms, bath; light housekeeping; gas range, electricity, gas, hot-water heat; $30; adults only. Atlantic 0340-J.

Furnished or Unfurnished 87

CALVERT ST. NW., 1956—Single, double comfortable rooms; $16 and $20; 3 baths; immediate possession; l. h. k. if desired.

Room and Board 88

COLUMBIA RD. NW., 1754—Bright, attractive single, double rooms; modern improvements; owner's home; reasonable; excellent board.

CONN. AVE., 1834—Overlooking beautiful Masonic Temple grounds; single, double rooms; shower bath with each 2 rooms; excellent food.

K ST. NW., 1331-37—Near downtown shopping and theaters; lovely, front; single, double; excellent meals; also transients.

MASS. AVE. NW., 1220—Single front rooms; 1st and 2d floors; table boarders; chicken dinner Sundays. Metro. 8076.

O ST. NW., 2036—Desirable, southern exposure room; continuous hot water; use phone; close to cars, buses; walking distance downtown; good meals. Dec. 3373.

SCOTT HALL, 1515 Mass. ave. nw.—Offers unusual rooms; delicious meals; for refined people; central, high class; reasonable.

THE MANCHESTER—1426 M st. Attractive rooms; private bath; phone, maid service; good meals; reasonable rates.

10TH ST. NW., 1126—Front single room, $9 week; good home cooking. Front double, for 2; $9 each week; early breakfast.

1855 WYOMING AVE. NW.—Live in beautiful home on Wyoming ave.; excellent meals; lovely, warm rooms; bridge party weekly, dance each month; reasonable prices. Telephone Adams 6902.

Wanted—Rooms—Board 92

ROOM, board and care for two boys, age 6 and 9, wanted; good homelike surroundings only. Atlantic 0894.

Apartments—Furnished 93

BASEMENT kitchen and living room; bath, gas, electricity, continuous hot water, phone, ice, linen. 929 N. H. ave. nw.

CONN. AVE., 2900—Exclusively furnished apt.; reception hall, bedroom, den, bath; ample closets; 24-hour phone; linens and maid service. Col. 2025.

DOWNTOWN—Reasonable rent; beautiful, clean, 2 rooms, kitchen, bath; immediate possession. 534 20th st., janitor.

ROOM and kitchen for light housekeeping; sleeping rooms, nicely furnished. Newly papered. 223 First st. ne.

1, 2, 3 and 4 rooms, bath; private entrance; porches; grounds; $22.50 to $40. Apply 200 East Capitol st. Lin. 2637.

NEAT 3 R. FUR. APT., $60.
Beautiful building, first-class location; handy to stores, theaters, cars; large, bright rooms, tile bath; completely equipped. Phone Adams 5578.

NEW APTS.—LOW RENTS
Best nw.; fireproof, elevator, switchboard bldg.; large outside rooms, tile bath, neatly furn.; bachelor apt., $40; 1 r., k., $50; refrigeration on house current; walking distance downtown; exclusive. Potomac 1900.

CENTRAL—14th AND K
NEAT 2-R. FUR. APT., $55
Large rooms, neatly furnished apartment, in finest marble building, marble bath; most convenient location in city. SEE CHAMPLAIN, 1424 K ST. NW.

3 R. FUR. APT., $65
Best location; new, fireproof building; phone, elevator service; all improvements; neatly furnished; exclusive apt. Pot. 5063.

Apartments—Unfurnished 94

CHEVY CHASE—First-floor apt.; detached house; 4 rms., bath, porch; built-in garage; $65. Cleve. 2274 after 6 and Sunday.

MERIDIAN MANOR, 1424 Chapin st. nw. Fireproof building; elevator service, incinerator, tiled baths and showers; electric refrigeration on house current; 2 rooms, kitchen, furnished dinette and bath, $55 to $67.50. Resident manager. Randall H. Hagner & Co., 1321 Conn. ave. nw., Decatur 3600.

1445 PARK RD. (The Alton)—2 big rms., rec. hall, kit., bath, big din. cor. apt., new bl., $59.50. Free Frigidaire. 24-hr. elev. Res. Mgr.

Apartments—Unfurnished 94

1858 COLUMBIA RD. NW.
Attractive apt.; convenient location; 7 rooms, reception hall, bath; lavatory porch; electric refrigeration; $107.50.

1483 NEWTON ST. NW.
1 room and bath, bachelor $23.50
3113-3117 GEORGIA AVE. NW.
Desirable 3-room and bath flats. Arcola heaters $32.50
GEORGE F. HANE.
1422 F St. N.W. National 3964

NEW MODERN APTS.
1 RM., KIT., $40; 3 RMS., $55.
Best nw., fireproof, elevator switchboard bldg.; all large outside rms., tile bath; bachelor or h.k.; short walk downtown. Refrigeration on House Current PHONE POT. 1900, OR SEE 1620 R ST.

DESIRABLE downtown apartments, three and four rooms and bath. Low rent. Inquire Zager & Salus, 920 New York ave.

THE BAYHEAD
724 THIRD STREET NW.
1 AND 2 ROOM APTS. FRIGIDAIRE.
A REDUCTION IN RENT.
SEE RESIDENT MANAGER.

A GIVE-AWAY!
Outside rooms, extra large, bright; 4 rms., pantry, tile bath; the very best specially reduced to $60; positively best value in city; 3 rms., $50. Handy to stores, theaters, schools, cars. ADAMS 5578.

TRIPLE EXPOSURE CHOICE APT., LOW RENT
New bldg., overlooking Conn. Ave. Bridge. Large, bright rms., elev., secretarial phone; everything finest; elec. refrig.; 5-rm. front apts., $80; 4 rms., $80. Lowest rates in this high-class neighborhood. POT. 5083.

THE MONTEREY
CLEVELAND PARK
Conn. Ave. and Porter St.
2 AND 3 ROOMS, KITCHEN AND BATH, WITH PORCH—
$52.50—$77.50.
FRIGIDAIRE ON HOUSE CURRENT
ELEVATOR SERVICE.
RESIDENT MANAGER.
H.G.Smithy Co.
SUCCESSOR TO BUSINESS OF
N.L. Sansbury
1418 Eye St. Natl. 5904

THE KNOWLTON
2227 20th St. N.W.
Kalorama Heights
Exceptional Apartments.
Unexcelled Location.
Superior Service.
2, 3 and 4 Rooms, Kitchen and Bath.
Switchboard—Elevator.
General Electric Refrigeration.
Resident Manager
H.G.Smithy Co.
SUCCESSOR TO BUSINESS OF
N.L. Sansbury
1418 Eye St. Natl. 5904.

2110 19TH ST. N.W.
2 rooms, kitchen and bath $47.50
3 rooms, kitchen and bath 55.00
Electrical Refrigeration on House Current.

802 21ST ST. N.W.
OPPOSITE GEORGE WASHINGTON UNIVERSITY.
5 rooms and bath ... $45.00 and $60.00

THE RICHELIEU
18th and Harvard Sts.
2 rooms, kitchen and bath $65.00
Electric Refrigeration.
Manager on Premises.

LINKINS CO.
1733 De Sales St. Dec. 2500.

1209 North Capitol St.
Apt. 7—7 rooms and bath $57.50

425 D Street S.E.
Electric Refrigeration
Apt. 44—3 rooms and bath $45.00

1440 Columbia Rd. N.W.
Electric Refrigeration
Apt. 23—3 rooms and bath $47.50

1705 Lanier Place N.W.
Apt. 304—4 rooms and bath $65.00

Washington Loan & Trust Co.
900 F St. N.W. Nat. 3440

A Modern Corner Apartment

3221 Conn. Ave.
LOW RENTALS
Several apartments available of 2 rooms, kitchen and bath, $52.50 and one of 3 rooms, kitchen and bath, $70.50. Elevator, electric refrigeration. First-class service and repair.
Moore & Hill, Inc.
730 17th St. N.W.

2 ATTRACTIVE DETACHED BUILDINGS
Near Walter Reed Hospital
All Large Outside Rooms
Bright and Airy Large Court

801 BUTTERNUT ST. N.W.
5 rooms, bath, porch $72.50
4 rooms and bath, $60.00

410 CEDAR ST. N.W.
3 rooms and bath ... $50.00
4 rooms, bath, porch, $65.00
5 rooms and bath ... $85.00

Free Refrigeration
Wm. H. Saunders Co., Inc.
1519 K St. N.W. Dist. 1015

COLORED TENANTS.
1736 Tea St. N.W.
4 rooms and bath, electricity $57.50
337 MARYLAND AVE. S.W.
3 rooms, kitchen and bath $30.00
1621 12TH ST. N.W.
4 rooms and bath, front, elec. $40.00
GEORGE F. HANE.
1422 F St. N.W. National 3964.

Apartments—Unfurnished 94

LONDON HALL
1133 13TH ST. NW.
24-Hour Elevator and Switchboard Service. Resident Manager.
1 room, kitchen and bath $45
1 room, kitchen and bath, furnished 55
Electric Refrigeration on House Current.

2501 CALVERT ST. N.W.
Directly Across From New Shoreham Hotel.
1 room and bath $45
6 rooms, 3 baths, extra lavatory, porch 150
Resident Manager
Electric Refrigeration on House Current.

WEST VIEW
2123 EYE ST. NW.
1 room, kitchen and bath, $45 and $47.50.
2 rooms, kitchen and bath, $57.50.
24-hour Elevator and Switchboard Service.
Resident Manager
Electric Refrigeration on House Current.

FLEETWOOD
3707 WOODLEY RD. NW.
3 rooms, kitchen and bath, $75
Resident Manager
Electric Refrigeration on House Current.

LINCOLN ARMS
5435 CONNECTICUT AVE. NW.
2 rooms, kitchen and bath, $50 and $55.
Resident Manager
Electric Refrigeration on House Current.

McKEEVER and GOSS
REALTORS
INC.
1415 K St. NW. NAT. 4750

Furnished or Unfurnished 95

THE BOND (1230 New Hampshire ave.)—1 big room, dressing room, big dinette, kit., bath and shower, unfurn., $43 to $50; furn., $53. 2 rooms, kit. and bath (cor. apt), unfurn., $55 to $62.50; furn., $67.50 up. Free Frigidaire. 24-hr. elev. New fireproof bldg. Res. Mgr.

Business Property for Rent 97

20th and Fla. Ave. N.W.
Desirable location for delicatessen and light lunch; just east of Connecticut ave.; large trade area. For further information call
McKEEVER & GOSS
1415 K ST. NW. Natl. 4750.

Offices—Studios—For Rent 98

EDMONDS BUILDING
917 15th St. N.W.
Opposite McPherson Square
The Wall Street of Washington
Several desirable suites of two, four and six rooms at less than $1.75 per square foot. Complete building service.
Shannon & Luchs Inc.
Managing Agents
1435 K St. Nat. 2345

CHANDLER BUILDING
1427 Eye St. N.W.
In the Heart of the Financial District
Individual offices and well-arranged suites at very reasonable rentals. The secretarial telephone service will enable you to reduce your overhead. Let us explain this feature to you.
Shannon & Luchs, Inc.
Managing Agents
1435 K St. Nat. 2345

Homes—Rent—Unfurnished 100

MT. PLEASANT—In upper section; smart semidetached 8-room-and-bath home; on lot 35x110; Frigidaire, oil burner, garage; rent, $125 per month. For appointment to see this home call McKeever & Goss, 1415 K st. nw.; National 4750.

WELL-FURNISHED HOUSE.
1311 Taylor St. N.W.
6 rms., bath and sleeping porches, modern conveniences, completely furnished except silver and linen, $95.00.
WASHINGTON LOAN & TRUST CO.
900 F St. N.W. Natl. 3440.

Suburban—For Rent 102

NEARBY VA.—Six-room house, 309 West Columbia st., Cherrydale, Va.; $35 per month; gas and electricity; open April 19. Phone Cleve. 6900, Extension 105.

Wanted—To Rent 106

WANTED TO RENT—Completely furnished house for eight months; maximum rent, $175. Address Walter Anderson, 930 Washington Bldg.

Homes for Sale 110

Wesley Heights
The Garden Spot of Washington
EXHIBIT HOUSE
4315 Hawthorne St. N.W.
Spacious corner lot; eight rooms, three baths, artistically and conveniently arranged.
Insulated with Celotex.
W. C. & A. N. Miller
Realtors *Builders*
1119 17th St. Dec. 0610

Homes for Sale 110

CHEVY CHASE, D. C.—3504 Morrison st. New, half brick, center-hall plan; 6 large rooms, breakfast alcove; 2 baths; built-in garage; large attic; large porch; lot 50x132; colorful, attractive; high; 5 minutes' walk from schools, stores, bus and car line; price reasonable. M. J. Holland, Owner. Cleveland 0692-W.

FOR INFORMATION concerning a most unusual new home development to be built by one of Washington's oldest firms in the finest section of Chevy Chase, D. C., at prices ranging from $11,750 to $12,450, phone Mr. Frizzell, National 2345, from 10 a. m. to 5:30 p. m.

MOUNT PLEASANT
$11,000
Here is a modern home in perfect condition, containing all modern appointments and situated just north of Park road, which is offered at $5,000 less than cost. There are nine rooms, hot-water heat, electricity, new linoleum on kitchen, lavatory on third floor. Lot 170 feet deep, with garage. Priced for immediate sale.
Box 137, Washington Post

2708 36TH ST.
A PALATIAL NEW DETACHED ALL-BRICK COLONIAL HOME IN
Massachusetts Avenue Heights
AT AN ENTICING PRICE.
Beautifully designed, finely built, center-hall entrance, big rooms, THREE BATHS, oil burner and electric refrigeration; 2-CAR GARAGE; fine lot, 50x122½. Drive out Mass. ave. to 36th st. and south to property.
OPEN DAILY, 2 UNTIL 6 P. M.
BOSS & PHELPS,
1417 K St. Realtors. Natl. 9300.

Near Wardman Park
A delightful three-story home containing ten rooms and two baths (six real bedrooms), oak floors, hot-water heating plant with oil burner; garage; new stove, new electric fixtures; entire property redecorated. This property will go a long way toward paying for itself and may be bought at a surprisingly reasonable price and on easy terms.
National Mortgage & Investment Corp.
1004 Vt. Ave. NA. 5833

4453 FARADAY PLACE
A NEW DETACHED CHEVY CHASE HOME AT AMAZINGLY LOW PRICE OF
$10,950
Take advantage of these beautiful spring days and inspect the loveliest home in the city for the money. Spacious, cheerful, wonderfully built and equipped in the manner of far more expensive homes. COMPLETELY FURNISHED FOR $1,165. It is a treat to see it and a greater one to own it. VERY EASY TERMS. Drive out Wisconsin Ave. to Fessenden St.; west to 45th St. and River Rd., and north on 45th to Fessenden St.
OPEN EVERY DAY
BOSS & PHELPS
1417 K St. Owners. National 9300.

Suburban for Sale 114

NEARBY VA.—5 rooms, furnace, bath, floored attic, full basement, extra large living room; about ¼ acre corner lot; $3,750, $250 cash; balance monthly. De Shazo & McNab, Bond Bldg., Nat. 3031. Evenings, Falls Church 408 or 16.

Established 1919.
"In the shadow of the County Courthouse."
Prompt and Reliable.
MARYLAND HOME TITLE INSURANCE CO.
Maryland Home Title Insurance Co. Bldg., Upper Marlboro, Md.
MARYLAND TITLES.
Directors—Summerfield D. Hall, J. Enos Ray, George W. Waters, jr., Frank M. Stephen, T. Van Clagett, S. Marvin Peach and Richard C. Zantsinger. Phone Marlboro 31.

Farms—Land for Sale 115

COLONIAL Va. home, 14 rooms, slate roof; built of solid cypress; walnut stairway; 100 acres of land on State highway 37, Lancaster County; 7 miles from Potomac River; 250 feet large English boxwood; all for $10,000; cordwood separate, $3,500. De Shazo & McNab, 410 Bond Bldg.

Shore Property for Sale 117

A SUPERB shore-front lot, with beautiful trees and fine view; 36 miles from Washington; ideal location; sacrifice for $1,500; will stand closest investigation; might consider terms. Telephone Mr. Bowers, National 4598.

SOUTHAVEN—On South River, bungalows for sale, on terms to suit; sites at unusually low prices. Office on premises or call District 6220.

Wanted—Real Estate 118

TO BUY rooming house, 8 to 12 rooms; good location, preferably on or near Mass. ave., between 9th and 14th sts. nw.; ready cash awaits you. Box 162, Washington Post.

Offices—Studios—For Rent 98 **Offices—Studios—For Rent 98**

No Other Office Building
IN THE NATION'S CAPITAL
Offers the Many Conveniences of
The WASHINGTON BUILDING

Outstanding location—unusually fine and courteous service—Secretarial service—restaurant and luncheonette facilities—telegraph facilities—drug store—clothing and haberdashery store— men's shower—ladies' rest room and other features.

Washington Bldg. WEAVER BROS REALTORS District 9486

SATURDAY MORNING — The Washington Post. — APRIL 4, 1931.

NEWS OF LATEST HAPPENINGS IN MARYLAND AND VIRGINIA

ALEXANDRIA BELLS TO TOLL FOR JONES

Funeral for Civic Leader This Afternoon Will Be at Residence.

THE WASHINGTON POST BUREAU.
907 Prince St., Alexandria, Va.
Phone Alexandria 523.

The funeral of Robert Simpson Jones, former mayor and councilman of Alexandria, who died Thursday night, will be held at 3 o'clock this afternoon from his late residence, 108 Rosemont avenue. Service will be conducted by the Rev. William Jackson Morton, D. D., rector of Christ Episcopal Church. The fire bells of the city will be tolled during the service, and members of the board of directors of the Chamber of Commerce, of which he was a former president, will attend, as well as members of numerous other organizations with which he was prominently connected.

He is survived by a daughter, Mrs. Collins Peeks; a brother, Joseph L. Jones, of Philadelphia, and a sister, Mrs. Charles H. Culin, also of Philadelphia.

Mr. Jones was born in Philadelphia August 20, 1859, and came to Alexandria 45 years ago to accept employment with C. C. Smoot & Sons, tanners, being connected with that firm until it went out of business a few years ago. He was actively identified with every civic movement in Alexandria, and was particularly beloved for his many works of charity.

At the time of his death he was president of the Alexandria United Charities, chairman of the local chapter of the American Red Cross, president of the board of directors of the Alexandria Hospital, president of the Alexandria Trust & Mortgage Corporation and of the Alexandria Building & Loan Association, former president and member of the board of directors of the chamber of commerce, was chairman of the committee of citizens responsible for the acquisition of historic Gadsby's Tavern as a home for the local American Legion post, was a diligent worker for the various liberty loans during the World War, and a member of the Belle Haven Country Club.

He was a generous contributor to every charitable purpose, and every every charitable purpose, and ever ready to extend a helping hand to any person in need.

For eight years Mr. Jones was a member of the city council, having been elected when the council-manager form of government was adopted, in 1922. From March 11 until September 1, 1930, he was mayor of Alexandria, succeeding William Albert Smoot, resigned, but Mr. Jones declined to be a candidate for reelection owing to the condition of his health, which had become seriously affected. About a month ago his condition became so much worse that he was unable to leave his bed. The end was not unexpected, but nevertheless came as a shock to his host of friends in Alexandria.

Dr. Robert South Barrett, chairman of the good of the order committee of the National Benevolent and Protective Order of Elks, has been presented with a silver bowl by Richmond Lodge of Elks, a copy of a bowl belonging to Farish Church of King's Hampton, North Devon, England, which was used as an alms basin by the church.

It bears the following inscription: "Presented by Richmond Lodge, No. 45, B. P. O. E., to Robert S. Barrett, chairman good of order committee of the grand lodge in appreciation of his good will and services."

The presentation was made because Dr. Barrett was largely responsible for the initiation of a class of 187 candidates into the Richmond Lodge last Tuesday night, when the grand exalted ruler, Lawrence H. Ruff, was present and took part in the ceremony. The presentation speech was made by Attorney General Saunders.

It was stated yesterday that a petition bearing the signatures of seventeen graduate nurses of the Alexandria Hospital has been sent to Mrs. S. Cooper Dawson, president of the Board of Lady Managers of that institution, seeking certain changes in the rules of the hospital, particularly the keeping of a nurses' register. Mrs. Dawson stated she had advised the nurses to send a committee to the meeting of the board next Thursday morning.

The Rev. Dr. W. S. Abernathy, pastor of Calvary Baptist Church, Washington, was the preacher at Good Friday Union Service yesterday noon in the Richmond Theater. The Rev. Pierce S. Ellis, pastor of the First Baptist Church, president of the Ministerial Association, presided at the meeting.

Other Alexandria ministers present were the Rev. Dr. D. L. Snyder, pastor of the Methodist Episcopal Church South; the Rev. C. M. Compher, pastor of the Methodist Protestant Church; the Rev. John S. Sowers, pastor of the Del Ray Baptist Church; the Rev. L. H. Hout, pastor of the Del Ray Methodist Church; the Rev. H. B. Brenner, of the Free Methodist Church; the Rev. E. R. Spencer, of the Trinity Methodist Church, and the Rev. William McDougall. A vocal solo was sung by Mrs. Evelyn Howard Sheridan.

The committee in charge of raising funds for an ambulance for the Potomac Fire Department has announced raising one-half of the needed amount, $1,500, and hopes to raise the additional $1,500 before the last of April, when the drive is supposed to end. Headquarters for solicitors has been opened at 715 King street, the building being loaned by Harley P. Wilson, of Hollin Hall.

Commander Sidney Weil, of Alexandria Post, No. 24, American Legion, at the meeting last night announced that the membership of that post is now 525, the largest in the State and 100 more than the Richmond Post, the next largest, also 116 more than Alexandria has ever had before. This means that the membership of Alexandria Post has been doubled in one month, at at the March meeting less then 300 had paid dues for the year.

Last night a class of 50 was initiated by the degree team, led by Herman Lemon. Stuart Walcott Post, of Washington, was guest at the meeting, with a large delegation present.

The May meeting will be held in Armory Hall, to initiate a big class from Fort Humphreys.

SUCCUMBS

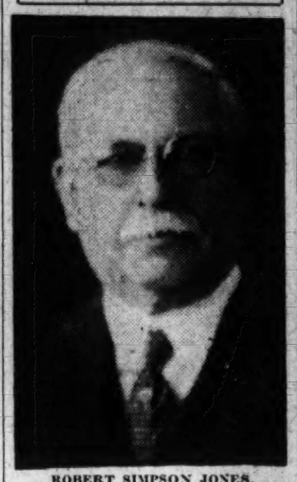

ROBERT SIMPSON JONES.

SUNDAY BILL VOTED IN MARYLAND HOUSE

Senate Amendments Adopted, Legislature Attacks Mass of Measures.

Special to The Washington Post.

Annapolis, Md., April 3.—The House of Delegates today lost no time in concurring in the amended Michel bill, passed by the Senate, which gives to the mayor and city council of Baltimore power to adopt ordinances regulating Sunday moving pictures, other Sunday amusements and merchandise sales, subject, however, to a referendum of the voters of the city.

Gov. Ritchie promptly announced that he would sign the act. His approval had been expected.

Speaker Francis A. Michel of the House was the sponsor of the original antiblue law modification plan, but his proposal, carrying State-wide provisions, was passed by the Senate only after Senator Ridgely P. Melvin, Anne Arundel, presented an amendment that placed the measure in an entirely new dress.

Sunday Baseball Wins.

With this knotty problem out of the way, both the Senate and House proceeded to wade through a jam of bills on the third reading files and others in committee and the "railroading" process was applied to measures of a purely local nature, and to which no objections had been raised.

Something of a flurry was caused in the Senate, however, on another antiblue law proposition. This was the bill by the Washington County delegation in the House to liberalize the Sunday laws to the extent of permitting Sunday baseball in Washington County between the hours of 2 and 5 p. m. The bill originally was drafted to include football, basket ball and other sports and was county-wide in scope, but these provisions were stricken out before passage by the House.

The Senate added another amendment to increase the penalty for violation from $5 to $100. This was agreeable to Senator Byron, of Washington County, who succeeded in having the measure passed under suspension of rules, thereby preventing the measure from being lost in the closing rush of the session Monday.

The Senate rang the death knell of the bill proposing to place Negro public school teachers on the same salary basis as the white teachers. This proposal, sponsored by Delegate Williams, St. Marys County, had passed the House. Senator Dudley Rose, Queen Annes County, and others objected and the Senate committee decided to smother the measure without even making a report.

Pay Increase Up Again.

For the fourth time in a dozen years the people will pass upon a constitutional amendment to increase the pay of assemblymen, the Senate having approved the bill by Delegate Nicodemus, Frederick County, which carries such provisions. The proposal has been defeated at previous referendums, a fate shared by most Maryland constitutional amendments. The Nicodemus bill would increase the per diem of senators and delegates from $5 to $10, with $5 additional for presiding officers. A provision to reduce the legislative session from 90 to 60 days contained in the original draft, was stricken out.

The House advanced to third reading the bills fixing the State tax rate at 25 cents, and deferring the general assesment until 1937. In the ordinary course a reassessment is due next year.

Other actions in the day's routine included the following: The Senate gave a favorable report to the House bills authorizing a bond issue of $100,000 for an addition and equipment to the courthouse at Rockville, the bill to increase the pay of the court stenographer for Prince Georges County from $10 to $15 per day, extending the boundary limits of Mount Rainier, and authorizing the Maryland National Park and Planning Commission to formulate a building code, and the bill providing a special tax levy for improvements.

Action By House.

The House passed the bill authorizing the regents of University of Maryland to acquire land for a hospital, also the measure empowering the Montgomery County Commissioners to dispose of certain lands in Rockville and Silver Spring.

The House adopted favorable committee reports on the following Senate bills: Extending Montgomery County suburban district; authorizing $1,000 annual levy by Montgomery County Commissioners for Battery Park community house; exempting Montgomery County from State school janitor law; permitting Washington suburban sanitary commission to serve water to charitable institutions; authorizing Montgomery County Commissioners to condemn car tracks on Wisconsin avenue.

That the bill to exempt the Washington, Baltimore and Annapolic Electric Railroad, now in receivership, from taxation for two years, is assured of passage by the House was indicated tonight when that body approved a favorable committee report. The Anne Arundel County delegation made an unsuccessful effort to exempt Annapolis and the county from the provisions. The measure was then sent along to the third reading file. The bill has already passed the Senate.

Wife Held in Slaying Of Restaurant Keeper

Special to The Washington Post.

Beckley, W. Va., April 3 (A.P.).—Charged with slaying her husband, Mrs. Rosalie Brafford, 28, of Ury, near here, was in the Raleigh County Jail today awaiting a preliminary hearing.

The husband, Bert Brafford, 29, a restaurant keeper, was shot in his restaurant at Ury last night and died on the way to a Beckley hospital. Mrs. Brafford told officers that the shooting culminated a series of quarrels and that she had fired only after Brafford had threatened her.

Features in Tomorrow's Post

Managua's death-wreaking earthquake brings vividly to mind the powerful influence the seismic disturbances produce on man-made devices. In an absorbing article in The Post tomorrow, David Rankin Barbee tells how earthquakes play havoc in instigating slides in the Panama Canal and the danger for the proposed Nicaraguan Canal.

A gigantic map is in the process of construction. Not a mountain, hill, or stream in the United States will be omitted. Read this story in the tabloid magazine of tomorrow's Post.

"Let's Follow the Trail of the Blossom" is the title of another article describing the advent of spring as the occasion for floral festivities in various sections.

Has the "new freedom" of women touched the senoras and senoritas south of the Rio Grande? Legally, yes; but actually, only very slightly. In various spheres, however, the Mexican woman of today has a far wider horizon than her sisters of a generation ago. Here's another story of real interest.

Beginning tomorrow, The Post will start running on successive Sundays the sixteen best fiction stories of the year. The initial number is "Wilson Memorial," by Ruth Gordon.

"Word Shadows of Witchcraft," "The Perilous City," and various other features combine to make tomorrow's Post an unusually entertaining publication.

MANY AFTER POLICE CHIEF APPOINTMENT

Prince Georges Job Thought Likely to Go to Former Sheriff or Deputy.

Speculation as to who will be selected by the Prince Georges County commissioners to fill the post of chief of police under the new police law continues to be one of the main topics of conversation where men gather in the name of politics.

Of the three names most often mentioned for the post, that of Charles S. Early, former sheriff, seems to have the inside edge. Others which are mentioned are A. W. Hepburn, chief deputy under Sheriff Early, and H. G. Machen, sergeant on the present force. All these are Democrats.

Mr. Hepburn, it is understood, has already applied to the commissioners for the post, and it is rumored that some arrangement has been reached. Hepburn, who lives in Mount Rainier, is said to have the backing of important political powers in the north end of the county.

It may be that these powers, while not able to secure for their nominee the chieftainship, will be able to swing him into place as lieutenant, the post he occupied before. Such compromises dot the political history of the county, and are said to have had a hand in the selection of the Democratic nominee last fall.

Machen is also from the north end of the county, being a resident of Hyattsville. He is very popular among his fellow townsmen, one of the Hyattsville weekly papers having already proposed him for the chief post.

Under the new law the commissioners will select the members of the force from their own list of names. Under the old law the sheriff was also chief, and was elected. He selected his lieutenant and nominated a number of other men to serve as policemen. From this list of names the commissioners would select four.

The present board of commissioners consists of three Democrats and two Republicans, so that it is very unlikely that a Republican will be selected to act as chief. There are, however, at least two Republicans who would like the job. They are Tom Garrison, present chief deputy, and E. S. Aldridge, chief of police of Riverdale.

Quick solution of the recent hold-up in Laurel, in which one robber shot himself when cornered, is due largely to Garrison's efforts. With Albert Anderson, chief of police of Hyattsville, Garrison captured three yeggs in the act of opening a safe in that town.

These are not, by any means, the only candidates for the place. While the commissioners are silent in police matters, it is rumored that nearly 40 applications for various places on the force have been received. Which of these will have the cap with the gold badge after June 1 remains to be seen.

Defense Witnesses Hint at Sours Alibi

Mountain Man Charged With Murder Was Elsewhere, Family Says.

Luray, Va., April 3 (A.P.).—Several defense witnesses, most of them members of his family, testified today as to actions of David Sours just preceding the death of Edward Buracker, for whose murder Sours is on trial.

The body of Buracker was found on March 6 and testimony offered yesterday was that bloodhounds followed a trail from near the scene of the slaying to Sours' home. Other witnesses for the prosecution testified that Sours had made threats against Buracker.

An attempt to establish an alibi was seen in statements of defense witnesses today that Sours was elsewhere at the time the other man apparently came to his death. Trial will be resumed tomorrow morning, but indications are that it will not be completed until some time next week.

VIRGINIA FEARS LOSS OF FARM LOAN FUND

Money Allocated to State May Go Elsewhere if Applications Are Few.

Richmond, Va., April 3 (A.P.).—Speedy organization and financing of farm loan corporations in Virginia was urged today in a letter received by Julien H. Hill, president of the State Planters Bank & Trust Co. here and chairman of the Virginia Farm Loan Advisory Committee named by the United States Department of Agriculture.

The letter was signed by Lewis T. Tune, chairman of the National Advisory Committee, and pointed out that to date Virginia had failed to take advantage of the funds offered by the Federal Government to assist in financing the farmers.

The Virginia committee has been asked to file a report by April 15, giving the number of individual applications which have been made, the amount of loans requested, the approximate date the application will be acted upon by the local body and the approximate time still needed for the completion of the work.

Inquiries which have been received by the committee thus far have been few, and the committee has ascertained that there are only two farm land loan corporations operating in the State at the present. The committee, which is composed of Mr. Hill, Maj. LeRoy Hodges, managing director of the Virginia State Chamber of Commerce, and Col. Robert H. Angell, of Roanoke, has expressed surprise at the slowness with which the banks and other agencies which might be expected to avail themselves of the Federal funds, now available, are making inquiries about obtaining this financial assistance.

Advantages Are Overlooked.

Virginians, the committeemen said today, are not aware of the advantages which they are overlooking. The committee urged immediate application and inquiry.

Both Maj. Hodges and Mr. Hill were of the opinion that unless Virginia makes its applications soon, some of the funds allocated to the State may be transferred to States where requests for loans have been made in excess of the Federal allocations.

Blacksburg, Va., April 3 (A.P.).—John R. Hutcheson, director of the V. P. I. extension division, said today that the farmers' "intentions to plant" report issued by the Department of Agriculture at the end of March indicates that Virginia farmers have profited by the outlook information given them earlier in the year and are now planning to devote their energies to the production of such crops as offer the greatest opportunity for profitable returns.

Report Is Nation-Wide.

The report was made up from information gathered from 43,000 farmers in all parts of the United States.

The outlook reports given to the farmers early in the year by the extension division and the Bureau of Agricultural Economics indicated that there was grave danger of overproduction of both flue cured tobacco and Irish potatoes during 1931.

It is gratifying to note from the report that Virginia farmers are now planning to decrease the acreage planted to both of these groups, Mr. Hutcheson said. "If these intentions are carried out," he said, "Virginia growers will plant 1 per cent fewer acres to Irish potatoes and 13 per cent fewer acres to tobacco in 1931 than they planted to these crops in 1930."

Lynchburg Man Found Dead of Asphyxiation

Special to The Washington Post.

Lynchburg, Va., April 3.—Herbert H. Gregory, 23, was found dead on the floor of the bathroom of his home this morning about 7 o'clock, death resulting from gas escaping from a heating stove. Dr. Burton Nowlin, city coroner, gave a certificate of death by accidental asphyxiation. He graduated in the class of 1928 at V. M. I. and was a member of Memorial Methodist Church and Company B, 116th Infantry.

He is survived by his mother, Mrs. May V. Gregory; two brothers, James and Harry, Lynchburg, and two sisters, Miss Emma Gregory, Lynchburg, and Mrs. E. H. Ashbaugh, Richmond.

Daughter, 16, Accuses Her Father in Court

Special to The Washington Post.

Danville, Va., April 3.—Ruby Edwards, 16-year-old daughter, appeared as the chief witness against her father, Wyatt Edwards, 43, at a preliminary hearing before Juvenile Judge Charles R. Warren at Schoolfield this afternoon. He is charged with a major offense. She was cross-examined by the defendant's attorney, but was not shaken on material points. Defense testimony was not taken, owing to the absence of two witnesses, and decision was reserved until next Friday, when the case will be continued.

The girl ran away from home two weeks ago. A few days ago she appeared here and filed a complaint against her father, whose arrest then took place.

MONTGOMERY PLANS MORE OFFICE SPACE

County Considers Selling Building or Adding Story to Present Structure.

Montgomery County Bureau of The Post.
9103 Conn. Ave., North Chevy Chase, Md.
Telephone Wisconsin 4206.

Sale of the present Montgomery County Building at Silver Spring and construction of a larger one is being considered by the Montgomery County Commissioners.

The building is too cramped for efficient work at present, and an enlargement of space must be provided in some manner. The county fathers also are considering the construction of a second story to the present one-story building, which will necessitate the purchase of a strip of land 8 feet wide along the side of the building, at a cost of about $5,000, and construction costs of about $25,000.

The proposal to sell the county building and purchase another site was brought out at a meeting of the Silver Spring branch of the Montgomery Government Club more than a week ago. At that time the county voter delegates decided that it would be the part of economy to sell the old building and build on another site.

It is believed that the present building can be sold for approximately $25,000, to which can be added the sum of $25,000, which has been authorized in the same bill that provides for the expenditure of $75,000 for courthouse furniture and landscaping. Another bill has been introduced by Senator Robert G. Hilton, which provides for the appropriation of $75,000 for the purchase of another site.

It is not directed that these provisions be carried out, but the county commissioners are empowered to do so if they wish. It is probable that the matter will be discussed at the next meeting of the County Board of Commissioners, who have so far taken no formal action in the matter.

County leaders believe, however, that the addition of a second story to the present building will be a waste of money, inasmuch as the maximum quarters that can be provided at the end of five years would be just as cramped as the present building. Sale of the present building, for which several prospective purchasers have been found, is looked upon as the true solution of the problem.

While employed at the widening of the Burnt Mill bridge on the Colesville pike, near the Washington Suburban Sanitary Commission pumping plant yesterday, Guy Williams, colored, 62 years old, of Harmony, Md., was struck and knocked down by the auto of G. Rust Canby, of Silver Spring. The car ran over Williams' foot and crushed it. He was taken to the office of Dr. C. W. Mitchell in Silver Spring for treatment. No arrest was made by county police.

A final decree of absolute divorce was granted Mrs. Lelia Shenk Johnson, of Takoma Park, Md., yesterday in circuit court at Rockville by Judge Robert B. Peter. The wife also was awarded the custody of the minor child. Through Attorney Milton Whitney, jr., of Takoma Park, the wife alleged that Harry L. Johnson, of Catlett, Va., to whom she was married July 12, 1927, at Rockville, Md., had deserted her and their child.

Installation of four additional police call boxes for the Bethesda district, and change in the location of one of those already installed, is provided in an agreement between officials of the Chesapeake & Potomac Telephone Co. and County Commissioner Robert D. Hagner, in charge of the district. The box now at Connecticut avenue and Bradley Lane will be moved to Bradley Lane and Brookeville road.

The new boxes will be located at Wilson lane and Bradley boulevard; Wilson lane and River road; Grosvenor lane and old Georgetown road, and Rockville pike and Garrett Park road. The boxes will be provided with signal lights so that patrolmen can be called to the substation in case of emergency.

Members of the Progressive or anti-organization Democratic faction have decided not to avail themselves of the offer of membership in the county congress of the Montgomery Government Club, it was made known yesterday. Antileaders decided that inasmuch as the voters of the county had placed the management of the county in the hands of the organization faction Democrats, took the view that the organization should alone stand responsible for what is done in the next three and a half years. The antileaders feel, that inasmuch as the county will be governed to a large extent by the Legislature, which they opposed in the campaign and election, that their participation could do little good.

The invitation had been extended in order that the members of the antiorganization faction could have some say in the management of affairs in the coluruse of the present administration, Maj. E. Brooke Lee, president of the County Congress of the Montgomery Government Club, declared.

Membership in the reorganized Cabin John Park Volunteer Fire Department will be extended to any citizen of the area affected by the proposed fire taxnig area, it was decided at a meeting of the department Thursday night. The only exception is A. A. Potter, former president of the body, whom it was voted to refuse membership. No reason was given for his exclusion.

The new by-laws provide that any person otherwise eligible for membership can be excluded by a majority vote of the members present. Earl Sullivan, Francis Day and Charles Shuff were elected a membership committee to pass on the eligibility of all incoming members. The department decided to order 50 new badges and 50 new tags for automobiles of members and to consider the possibilities of forming a woman's auxiliary.

Election of a new president to succeed O. P. M. Brown, who has tendered his resignation, will be the chief business of a special meeting of the Bethesda fire board, which will be held tonight at 8 o'clock in the Bethesda Fire Building. Walter Bogley, vice president, will preside. Mr. Brown presented his resignation at a recent meeting, but as there was no quorum present, acceptance was postponed until tonight. The retiring president said that he is out of harmony with the policy of the department.

E. Lee LeCompte, State game warden, again has brought to the attention of the general public the law relative to dogs running at large and pursuing game, which is detrimental to the game supply, especially rabbits, in the propagating season. Dogs should be kept on the leash or confined from March 1 to September 1.

Fines of $25 to $100 and additional fines of $5 for each rabbit or game bird killed by a loose dog are provided in the law, Mr. LeCompte warned. Deputy game wardens have been instructed to strictly enforce the act.

THE ONCE OVER

By H. I. PHILLIPS

EPITAPHS FOR AUTOMOBILES.

("Automobile owner buries old car with fitting obsequies."—(News Item.)

HERE beneath this grass so green
There lies my faithful limousine;
She ate up oil and she ate up gas—
But she let no ancient flivvers pass!

* * *

My flivver rests
Below this spot;
At last the damned
Thing isn't hot.

* * *

Peace to this old battered car—
It fretted me on journeys far;
It gave me trials with sorrows blended
But my worries over the "clutch" are ended.

* * *

Rest in peace,
King of Grease.

* * *

Here lies the body
Of my coupe;
Too small for trips
With parties gay;
It wouldn't hold folks
I liked a lot
But it kept out those
Whom I did not

* * *

This car is dead,
But I'm not blue;
That state with it
Is nothing new!

* * *

I LIKE to think this faithful bus
Is climbing golden stairs,
But if she is St. Peter'll have
His hands full with repairs!

* * *

Mourn this roadster,
Now departed;
She was a devil
To get started.

* * *

This car died young
With little fuss;
She refused to move
For a ten-ton bus.

* * *

Farewell, old car
In tattered raiment—
You lasted till
The final payment!

* * *

This cab is gone,
Its days are through—
And now we hope
Its squeaks are, too!

* * *

NOW HE KNOWS.

ADMIRAL BYRD'S flight over the South Pole has been officially recognized and confirmed by the National Geographic Society. This must come as a great relief to the admiral in case he had any fears that it was all due to something he ate.

Florida announces that this year it finally got rid of the Mediterranean fruit fly. It probably froze to death.

Babe Ruth's men's furnishing store in New York has gone into bankruptcy. Possibly it needed his personal attention at the sock department.

Roy Chapman Andrews, famous explorer, has been divorced on the ground of desertion. This just goes to show that you can't stay away from the little woman a year or two and then get away with it by saying you were out getting some dinosaur eggs.

(Copyright, 1931.)

Man Under Arrest Held Cessna Killer

Authorities Say Prisoner Is Unable to Account for Movements.

Special to The Washington Post.

Cumberland, Md., April 3.—Following further questioning today, State's Attorney William A. Huster, County Investigator Torrence J. Boyle and Detective William J. Cubbage, expressed the belief that in the arrest of William R. Dayton, 44-year-old celanese plant worker, they have the man responsible for the slaying of John K. Cessna, found beaten to death in his home on Charles street Tuesday evening. Robbery is given as the motive for the slaying.

Dayton, who resides on Bedford street with his wife and five children, has been unnerved by the grilling, it was stated. The authorities say he can not satisfactorily account for his movements during the hours fixed as the period in which the divorced 63-year-old former railroader, found with his head battered in, must have been killed.

Dayton's arrest resulted in the release of Mrs. Lottie Miller, middle-aged widow, friend and employe of the dead man, and her son, Guy Miller, who had been held because of alleged inconsistent statements. Mrs. Miller and another son, John M. Miller, found the body.

High Waters May Save Fish by Clearing Stream

Special to The Washington Post.

Winchester, Va., April 3.—Higher waters are washing out large quantities of moss and other plant growth in the Shenandoah River, which caused the death of hundreds of fish in that stream the last week. Sportsmen who sent a large black bass to the United States Bureau of Fisheries in Washington for examination received a report from H. S. Davis, investigator, that the fish had died as a result of parasitic worms due to fungus growths.

It was said the condition was no doubt due to the abnormally low stage of the river. Since over an inch of rain fell this week the river has risen to the highest point in a year, and most of the foreign growth has been washed out.

Virgina Druggists Will Meet May 14

Winchester Will Be Host to Group Which Includes City of Alexandria.

Special to The Washington Post.

Winchester, Va., April 3.—Group No. 1 of the Virginia State Pharmaceutical Association will hold its annual convention here May 14, with Walter S. Nicklin, group chairman, presiding, it was announced today by S. C. Brooks, chairman of the local committee on arrangements.

The group comprises the counties of Clarke, Frederick, Warren, Shenandoah, Page, Rockingham, Greene, Madison, Rappahannock, Fauquier, Loudoun, Fairfax, Prince William, Culpeper, Stafford, Orange and Arlington and the city of Alexandria. Speakers are to include Mayor F. A. Shryock, Harry F. Byrd, Dr. L. S. Williams, president of the Maryland Pharmaceutical Association, and Col. Edgar Warfield, Alexandria, the oldest practicing pharmacist in Virginia and probably the oldest in the United States.

In addition to the addresses, there will be a number of technical papers. Luncheon will follow the morning session and dinner the afternoon meeting.

Young Man Who Forged To Marry Is Sentenced

Special to The Washington Post.

Fredericksburg, Va., April 3.—Convicted on a charge of forgery, George Orfield, 23, has been sentenced to serve three years in the penitentiary at Richmond. He was indicted by a special grand jury and within one hour was convicted and sentenced.

Orfield forged three checks, totaling $52, to finance his marriage to a local factory worker. The couple went to Washington, where the wedding ceremony was performed last Saturday. Upon their return here the next day the bridegroom was arrested. The wife was ignorant of her husband's method of procuring the money.

Tennessee Man Heads Southern Light Group

St. Petersburg, Fla., April 3 (A.P.).—J. C. Guild, of Chattanooga, Tenn., was elected president of the Southeastern division of the National Electric Light Association at the closing session of its convention here today.

Other officers included L. A. McGraw, Charleston, S. C., first vice president, and J. W. Hancock, of Roanoke, Va., second vice president.

Crash Kills Maryland Man.

Trenton, N. J., April 3 (A.P.).—Norman E. Bradford, of Berlin, Md., was instantly killed and an unidentified Negro was burned to death early today when their automobile hauling equipment hit a truck and was destroyed by fire on the Brunswick pike, near Clarksville.

BIRTHS, DEATHS AND MARRIAGES

BIRTHS REPORTED.

Richard and Virginia Torres, boy.
Morris and Lubs Kaplan, boy.
Maurice A. and Esther Martin, boy.
Hammond N. and Ruth Anstine, boy.
Frank C. and Rose Fields, girl.
John F. and Mary McAuliffe, girl.
Donald R. and Esther McLeod, girl.
Joseph and Lena Zanelotti, girl.
Joseph and Mary Fortuny, girl.
James and Nannie Simms, boy.
James and Callie Baylor, boy.
Alfred and Rosa Hawkins, boy.
Wassilon and Stella Jones, boy.
Dennis P. and Mary Brooks, girl.
James and Elizabeth Warfield, girl.
Roland A. and Virginia Harrison, girl.

DEATHS REPORTED.

Phoebe Dietta Day, 83 yrs., 6925 Ga. ave. nw.
George Wesley Brett, 57 yrs., 1636 30th st. nw.
John R. Flannelly, 55 yrs., U. S. Soldiers' Home.
Jeremiah D. Mackessy, 38 yrs., Garfield Hosp.
Walter Pierce Page, 29 yrs., 1001 Monroe st. nw.
William Arthur Hindle, 9 mos., Children's Hosp.
Henry Hodge, 48 yrs., Gallinger Hosp.
Hallie Thompson, 40 yrs., 1532 7th st. nw.
Arthur C. Duffie, 36 yrs., 71 P st. nw.
Oscar Glenn, 37 yrs., 1231 N. J. ave. nw.
Gladys D. Briggs, 23 yrs., 1727 10th st. nw.
Irene Peters, 21 yrs., Freedmen's Hosp.
John Wilson, 7 mos., Children's Hosp.
Francis L. Green, 5 mos., 263 17th st. se.
Earnest Johnson, 3 mos., Children's Hosp.

LICENSED TO MARRY.

Arnold H. Berman, 29, and Evelyn Flagman, 30. Rabbi Abram Simon.
Henry D. Kinnaman, 23, Piscataway, Md., and Clara Jack Perry, 27. The Rev. G. W. Cummings.
Alexandria Harrow Dunlop, 26, and Charlena Schley Hart, 27, Ronemary, N. C. The Rev. Stanley White.
Andrew J. Moyer, 31, and Dorothy Phillips, 29, Takoma Park, Md. The Rev. U. G. B. Pierce.
Paul Knight, 31, College Park, Md., and Frances Lee Schott, 23. Judge Robert E. Mattingly.
Elmore S. King, 20, and Daisy B. Neal, 18. The Rev. M. M. Simmonds.
Clarence L. O'Donnell, 29, and May J. O'Brien, 36. The Rev. J. M. Moran.
Ronald Putnam Grimes, 21, and Alta Virginia Price, 18. The Rev. Mark Depp.
Arthur Thomas Berg, 24, Hempstead, N. Y., and Ethlen Althea Hickry, 23, Hempstead, N. Y. The Rev. A. F. Poore.
Leroy A. Matthews, 31, Richmond, Va., and Maude Louise Candle, 18, Richmond, Va. The Rev. A. F. Poore.
Dorsey S. Campbell, 21, and Ethel Harris, 18. The Rev. W. E. Battle.
Edward Emanuel Winters, 23, Cedar Heights, Md., and Rebecca Barnet, 20, Cedar Heights, Md. The Rev. S. T. Craig.
James E. Washington, 24, and Eleanor Osborne, 23. The Rev. P. W. Alstock.
John F. Tippett, 43, and Geneva Broadus, 40. The Rev. J. M. King.
William Comer Collier, 39, Birmingham, Ala., and Dorothy Boynton Payne, 29, Provincetown, Mass. The Rev. F. W. Perkins.
Walter Lee Kemp, 29, Fredericksburg, Va., and Annie Jane Moore, 30, Fredericksburg, Va. The Rev. J. E. Briggs.
Samuel H. Miller, 34, Brooklyn, N. Y., and Rose Dulitsky, 26, Brooklyn, N. Y. Judge Robert E. Mattingly.
Connell Osborn, 23, and Hazel Geer, 30. The Rev. L. J. McDoulle.
Robert Douglas, 21, and Lula Mae Jackson, 19. The Rev. W. Westray.
Russell F. Craft, 22, Covington, Ky., and Ethel Louise Evans, 19, Clifton Forge, Va. The Rev. T. E. Boorde.
Joseph C. Hawkins, 32, and Mildred Thomas, 22. The Rev. E. C. Smith.
Joseph H. Howard, 26, Baltimore, Md., and Edna May Burnside, 23. The Rev. L. L. McVay.
Vernon Wertz, 25, and Ruth E. Cole, 23. The Rev. F. A. Parsons.
Lee T. Richardson, 25, and Anna R. Moschovelch, Roselle Park, N. J. Judge Robert E. Mattingly.
Lewis Andrew Hancock, 26, and Eleanor Frances Higgs, 21. Judge Robert E. Mattingly.
Frank M. Williams, 28, Hylos, Va., and Olivia L. Nuckols, 28, Hylos, Va. The Rev. H. W. Tolson.
William H. Reed, 33, and Ruby May Kelley, 27. The Rev. W. D. Jarvis.
Charles W. Carey, 29, Camden, N. J., and Margaret R. Trainham, 28. The Rev. A. E. Barrows.

Licenses issued at Rockville, Md.:
Cecil L. Howes, 23, Gaithersburg, Md., and Helen Marie Mussmove, 18, Unity, Md.
Charles B Edmonds, 32, Alexandria, Va., and Hilda J. Ansley, 20, Milledgeville, Ga.
William H. Umbaugh, jr., 23, Sykesville, Md., and Lillian M. West, 18, Baltimore, Md.
Theodore A. Browne, jr., 27, Washington, and Ida Moore Ryan, 26, Brookmont, Md.

LECTURE IN FAIRFAX IS TO AID CONTEST

Garden Improvements Are to Be Shown by Slides at Courthouse.

FAIRFAX BUREAU OF THE POST.
P. O. Box 245, Fairfax, Va.
Phone Clarendon 2324-W-2.

County Agricultural Agent H. B. Derr has announced that there will be an illustrated lecture this evening on the Fairfax County yard and garden contest, which recently was started. The lecture will be held in the Fairfax County courthouse at 7:30 o'clock. Colored slides will illustrate improvements that are made possible by the proper landscaping of the home yard and grounds. The movement is sponsored by the Garden committee of the George Washington bicentennial commission and the Fairfax County Chamber of Commerce, which is endeavoring to improve the natural beauties of the community before the Bicentennial celebration next year when thousands of tourists will visit the historical places in Fairfax County. The public has been invited to the lecture. Lectures will be given next Tuesday evening in the auditorium of the Herndon High School, Wednesday evening in the Annandale school and Thursday evening in the Floris school.

At a recent quarterly conference of the Methodist Episcopal Churches of Fairfax County, no definite action was taken in regard to the reorganization of the county churches as proposed by former District Superintendent J. Phelps Hand. Dr. B. W. Meeks, the present superintendent, who presided, outlined three possible courses. The first, to combine the Falls Church, Vienna and Wiehle Churches in one circuit and Oakton, Herndon, Smith's Chapel and Brown's Chapel in another centering at Oakton. The second to combine Vienna, Falls Church and Oakton in one circuit, leaving Herndon, Brown's Chapel, Smith's Chapel and the Wiehle for the second circuit. The third plan was to leave the organization as at present with Falls Church an independent station and to have two circuits with Oakton, Vienna and Wiehle in one circuit and Herndon, Smiths Chapel and Browns Chapel in the other. The preference of the congregations seemed to be for continuation of the present arrangement. According to the Rev. Ralph Wott of Vienna-Oakton charge, it seems probable that the circuits will remain as at present with a possible adjustment of financial problems. Members of the Crossman Methodist Episcopal Church at Falls Church voted unanimously to remain as an independent station, with a full time pastor and not to accept a place on a circuit.

Members of the Fairfax Hunt Club, at Sunset Hills, Va., will hold a paper hunt this afternoon, starting from the home of Stewart Preece at 3 o'clock. This is the first of a series of rides by the club members which will be held while the fox-hunting season is closed. Luncheon will be served following the hunt at the home of Mr. Preece, which is located on the Lee highwya, just west of Merrifield.

A choir of more than twenty voices from the Presbyterian church at Lewinsville and the Episcopal, Baptist and Methodist churces at McLean has been rehearsing for the program to be presented at the union Easter sunrise service tomorrow morning at 7 o'clock at the Lewinsville Presbyterian Church. The Rev. J. Harvey Dunham, pastor of the Presbyterian church, will conduct the service, assisted by the Rev. J. G. Sadtler, of the Episcopal church; the Rev. O. P. Lloyd, of the Baptist church, and the Rev. R. A. Bergdoll, of the Methodist church, all of McLean. There will be no afternoon service at Lewinsville.

The Easter dance given under the auspices of the Colvin Run Community League will be held this evening in the old Colvin Run Schoolhouse. William Cockerill will act as general chairman, assisted by Mrs. G. Ashley Money and Miss Marie Keane. Mrs. Mark Cockerill and Mrs. Mary Crowell have been appointed a refreshment committee. The proceeds will be used to pay the expenses of George F. Harrison, of Herndon, to Richmond to interview H. G. Shirley, chairman of the State Highway Commission, and Gov. John Garland Pollard in support of the league's request for the widening of the Leesburg pike at Colvin Run.

The Volunteer Class of the Southern Methodist Church Sunday school at Fairfax will hold an Easter food sale today in the Fairfax Shoppe. The sale will be under direction of Mrs. Sydna Bennett and Miss Faye Beckwith. In addition to baked foods for Sunday, dyed Easter eggs, Easter baskets and candy will be on sale.

The Ladies' Aid Society of the Southern Methodist Church at Pender will hold its meeting this afternoon at the home of its president, Mrs. R. P. Gooding.

The dance committee of the Great Falls Grange has arranged for a round dance this evening in the Great Falls Grange Hall, at Forestville, for the benefit of the Grange building fund.

The Herndon Chapter, Daughters of America, has made arrangements to hold a baked foods sale today at Mrs. Charles S. Cooper's, in Herndon. The proceeds will be used for the benefit of the Herndon Chapter.

Mrs. Paul Herrman will be the guest soloist on the program of the Parent-Teacher Association of Falls Church this afternoon over radio station WJSV, at Mount Vernon Hills. Mrs. John T. Bowen will be the accompanist and Mrs. Harry Keyser will give readings.

The Ladies' Aid Society of the Presbyterian Church at Lewinsville will give its annual chicken dinner this evening in